Entertainment—Pages 9, 10, 11 | Travel—Page 7 | Full Week's TV—Page 19 | Books—Page 8

ROTO MAGAZINE COLOR 15¢

# WEEKEND EDITION

16 PAGES COMICS 15¢

WEATHER: Sunny, Warm

# Victoria Daily Times

TODAY'S NEWS TODAY PHONE 382-3131

84th Year, No. 290 ★★ VICTORIA, B.C., SATURDAY, MAY 18, 1968—98 PAGES PRICE: 15 CENTS

**EMOTION** showed in the faces of voyageurs John and Pat Manning when they returned from ocean wanderings today to Inner Harbor. There were cheers and applause as the couple returned from 18,000-mile voyage in their ketch Powindah. (Photos by Bill Halkett)

## Wanderers Back In Ketch Powindah

By NORMAN CRIBBENS

Ben Gunn had his first sight of Victoria today.

Ben, a sprightly green-feathered parrot from Panama screeched from the deck of the 30-foot ketch Powindah — and more than 200 Victorians shouted back as the two-masted, weather-beaten vessel tied up in the Inner Harbor.

It was a really heartfelt welcome for voyageurs John and Pat Manning returning from a voyage covering two years and three oceans.

"Congratulations — wonderful!" exclaimed Rear Admiral J. C. Hibbard, former Flag Officer, Pacific Coast, as he exchanged handshakes with John and his wife over the rail of the brown-sailed craft.

●

Deeply tanned, in yachting cap and blue jersey, 31-year-old John smiled and waved to the crowds lining the harbor and packing the landing stage.

The Powindah danced on the sparkling waters as customs and quarantine officials climbed aboard. John and Pat were not allowed to land until the craft was cleared — and Ben Gunn the parrot was ordered to stay on board for a medical.

"Give us a kiss!" screeched Ben, repeating a phrase he has often heard at sea.

"It's grand to be back," said John, a former Times reporter who has related the odyssey of his journey in The Times' weekend travel section over the past two years.

"Would you do it again?" John was asked.

"Not for a long time," he replied, "but I wouldn't say never."

He and his wife have travelled 18,000 miles in the Powindah.

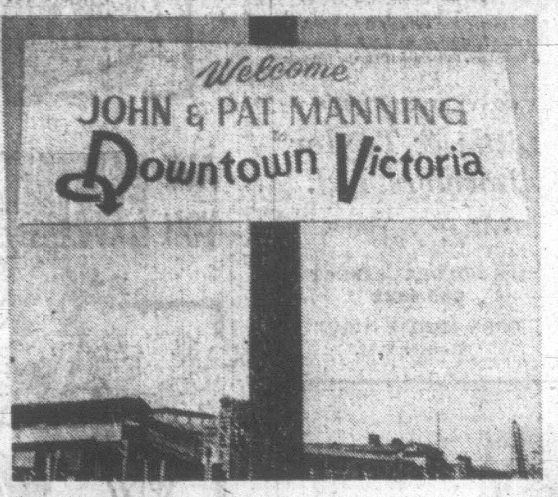


**WELCOME** sign was posted above the Inner Harbor as John and Pat Manning sailed home from two-year voyage.

"Will you go back to newspaper work?"

"No — just writing," John said. He plans to settle in Victoria and write a book on the voyage after a reunion with his father, Victoria businessman Fred Manning, and numerous relatives.

"The roughest spot on our trip," he said, "was in the Hawaiian Islands when we ran into a 60-knot gale, but we rode it out in style.

●

"Another worry was being run down by big ships. We used the automatic pilot when we went below decks for a meal and there was just the chance a big ship would get in our way.

"But we were lucky."

Mrs. Pat Manning, 27, formerly of Winnipeg, said they took turns at the wheel when the night winds were fierce.

Were their relationships strained by living in close quarters?

●

"No, I think it strengthened them," Mrs. Manning said.

They bought the nine-ton Powindah in Southampton from a retired army colonel, who had planned to sail round the world.

"We paid $8,000 for it," John said, "and I would say it was well worth the money."

"Have you had any sickness on board?" asked the quarantine officer.

"None at all," John replied.

From England the Mannings set sail for France and threaded their way through

Continued on Page 2

## She Swept All the Dust Out And Her Husband Went, Too

LONDON (AP) — John Hatch, 39, a veterinarian, was granted a divorce from his wife Jean, 37.

Hatch complained:

—When he watched television he sat on the floor as she didn't like her chair cushions crumpled.

—When he undressed at night he used the bathroom as the bedroom curtains were nearly always kept open to preserve the folds.

—He was not allowed to take off his jacket in the living room "because it would cause dust."

—She insisted on washing his hair—in case he splashed soap on the bathroom floor and walls.

—He normally handed her his pay envelope unopened and she allowed him $12 a week. If he wanted more money, he had to ask her for it and give an accounting for his spending.

Hatch eventually had a nervous breakdown.

## Index to Inside Pages


| | Page |
|---|---|
| Trumpet Blast Opens Exhibition | 3 |
| Militants 'Threat to U.S.' | 3 |
| Sit-in Broken Up by Police Raid | 14 |

| | | | | | |
|---|---|---|---|---|---|
| Ask the Times | 23 | Comics | 40 | Mayse | 23 |
| Births, Deaths | 28 | Dear Abby | 24 | Penny Saver | 26 |
| Churches | 20, 21 | Finance | 12, 13 | Sports | 16, 17 |
| Classified | 28 | Island | 41 | Women | 24-26 |


# De Gaulle Flying Home As French Strikes Grow

BY HANOI

## Quick Bomb Halt Pact Asked

PARIS (AP) — North Vietnam demanded today that the United States stop being "elusive" and agree "rapidly" to end all bombing and other attacks on its territory.

The United States, striking back at North Vietnamese pressure on this issue, demanded in turn to know whether the government of President Ho Chi Minh is "prepared to acknowledge the presence of North Vietnamese army personnel in South Vietnam."

U.S. Ambassador W. Averell Harriman was reported to have pressed the troop issue on North Vietnamese Ambassador Xuan Thuy in a 2,400-word statement, delivered from time to time in angry tones.

The two demands highlighted the sharp exchanges at the meeting which ran for more than four hours. Harriman and Thuy agreed to meet again next Wednesday.

The session was their third this week. They initially met last Monday.

**PROPOSED BY U.S.**

The three-day delay before the next session was Harriman's proposal, a North Vietnamese spokesman said. This set off speculation that Harriman would use the interval — longest yet of the sessions — to fly home for consultations, but U.S. sources said the speculation was not correct. They offered no explanation for the delay, however.

In today's session, Thuy focussed his 5,000-word statement on the bombing issue, reminding Harriman that the purpose of the talks at this stage is, from Hanoi's point of view, to arrange to end the bombing and all other attacks on the North.

"In order that these official conversations conclude with results," he said, "the American side must rapidly give a positive response on this subject; it must not be elusive much longer."

North Vietnam has denied any of its troops are operating in the South. Thuy made such a statement earlier this week. Harriman, in effect, demanded a retraction and admission of their presence.

**ASKED RESTRAINT**

"You have said a great deal about bombing cessation," Harriman told Thuy. "The president of the United States has said that the present limited bombing could come to an early end if our restraint is matched by restraint on the other side.

"And so, I would like to ask you again a question which you have not yet answered: What restraint will you take to contribute to peace in Vietnam?"

The Harriman and Thuy statements were released by their offices, and their spokesmen gave correspondents their respective accounts of how the meeting had gone.

Harriman said that when he had earlier put the question of North Vietnamese troops in

Continued on Page 2

GOODMAN
. . . 'plans scuppered'

BY NDP

## Three-Way TV Debate Proposed

OTTAWA (CP) — New Democratic Party officials called today for an election campaign television debate featuring Prime Minister Trudeau, Conservative Leader Stanfield and their own leader, T. C. Douglas.

In a telegram to Liberal and Conservative election campaign officials, the NDP suggested the three parties get together as soon as possible in a "joint approach" to the CBC and CTV networks to try to arrange such a debate.

Copies of the telegram, which noted the breakdown in talks Friday aimed at arranging a Trudeau-Stanfield debate on CTV, were sent to CBC President George Davidson and Murray Chercover, a CTV president.

The breakdown of the talks on the proposed CTV debate emphasizes the desirability of a three-party approach to CBC and CTV, the telegram said.

The telegram was addressed to Senator John Nicol and Manpower Minister Marchand, co-chairmen of the Liberal cam-

Continued on Page 2

## Big Crowds Greet PM In Toronto

**TORONTO (CP) — Prime Minister Pierre Trudeau was followed by huge crowds that pushed and buffeted him today when he officially launched his campaign for the June 25 federal election.**

**In a 2½-hour whirlwind tour of three Toronto-area ridings, the prime minister spoke to an estimated 2,000 persons at a north-end shopping plaza and campaigned on main streets in two other areas.**

**Everywhere he was met by large crowds. The always-smiling Liberal leader shook hundreds of hands and got almost as many hugs and kisses from frantic teeny-boppers.**

**The highlight came at Crang Plaza, his first stop, where the crowd pressed against Mr. Trudeau in such numbers that he was stopped dead in his tracks for several minutes.**

**He had to be lifted bodily from the throng onto a small platform, his hair and clothes dishevelled.**

**In all of his stops, his short speech could barely be heard above the noise of the crowd.**

## Owners Held Captive

Time News Services

PARIS — President Charles de Gaulle cut short a state visit to Romania today to fly home to a country facing near-paralysis as wildcat strikes spread into public services.

De Gaulle had not been scheduled to return to Paris until Sunday night from his Romanian visit, but French sources accompanying the president said he will fly home tonight to be in close touch with the situation.

Strikers occupied more than 100 factories as students and workers defied the government in the greatest social upheaval in France since the end of the Second World War. Red flags flew from some of the factories.

Agitation seemed at a peak in southwestern France and around Paris.

Information Minister George Gorse, in a surprise television broadcast today, said that "steps will be taken so that citizens will suffer the least possible from this attempt at pressure on the government." But he gave no details on what the government planned to do to stem the unrest.

The state railway management said early today that traffic was stopped on most suburban lines around the capital. Subway and bus traffic in Paris appeared to be diminishing.

**USE ARMY TRUCKS**

The government hastily put a fleet of army trucks into action between the capital and the main suburbs.

Although labor union federations have refrained from issuing a general strike order, workers went on strike spontaneously throughout the country.

Hardly an hour went by without word of a new factory being occupied by striking workers.

Premier Georges Pompidou called an urgent meeting with ministers of the interior, defence and transportation, along with top police officials.

The post office checking system stopped paying out money in Marseille because of a shortage of funds and residents were reported withdrawing money from the state savings bank. Unusual activity in food stores indicated some housewives were laying in extra supplies.

Orly airport near here was expected to be almost idle. The state-run airline, Air France, cancelled all flights.

The unrest was spreading in the postal and telecommunications services. Workers in Paris mail-sorting centres walked out Friday night and reports came today from Le Havre and Rouen that all postal workers were on strike there. Similar news was expected later from other centres.

There were about 300,000 men out Friday and managers and executives were held captive in many factories.

**OBJECT TO HEADLINE**

As some workers walked off their jobs, others took indirect action. The independent newspaper Le Figaro announced that only part of its circulation was run off the presses because pressmen objected to a headline.

Secretary-General Georges Seguy of the powerful, Communist-backed trade union federa-

Continued on Page 2

VAN LOC
. . . quits

VAN HUONG
. . . premier

CRISIS EASED

## Thieu Names New S. Viet Premier

SAIGON (AP) — President Nguyen Thieu announced appointment today of Tran Van Huong, 64, as South Vietnam's new premier.

Thieu made the announcement in a prepared nationwide radio and television address nine hours after he accepted the resignation of Premier Nguyen Van Loc at an emergency cabinet meeting.

The announcement put a quick end to the threat of a long government crisis which could have undermined the position of the U.S. delegation in the Paris peace talks. But it did not necessarily heal the widening split between Thieu and his strong-willed vice-president, Air Vice-Marshal Nguyen Cao Ky.

Loc is a close associate of Ky, who is opposed to the American effort to end the war by negotiation and compromise. Thieu's attitude has been more flexible.

In his resignation statement, Loc declared that South Vietnam faces "grave danger" from the Paris talks.

For the last three days, Ky's friends have passed the word that Huong, a former premier, is unacceptable to the vice-president.

Informants said Ky suspects

Continued on Page 2

## WIRE BRIEFS

### Rocket Attack

**SAIGON (AP) — Downtown Saigon came under rocket attack early Sunday morning, the 78th birthday of North Vietnamese President Ho Chi Minh.**

### Soldier Shot

SOEST (AP)—Eldon Morris, 24, a Canadian soldier from Jeffery, Nfld., was shot dead during an argument early today outside a bar in this West German city, police reported.

### New Racial Campaign

LONDON (Reuters) — The extreme right-wing National Socialist Movement today announced the start of new campaign to bar non-white immigrants from Britain and repatriate those already here.

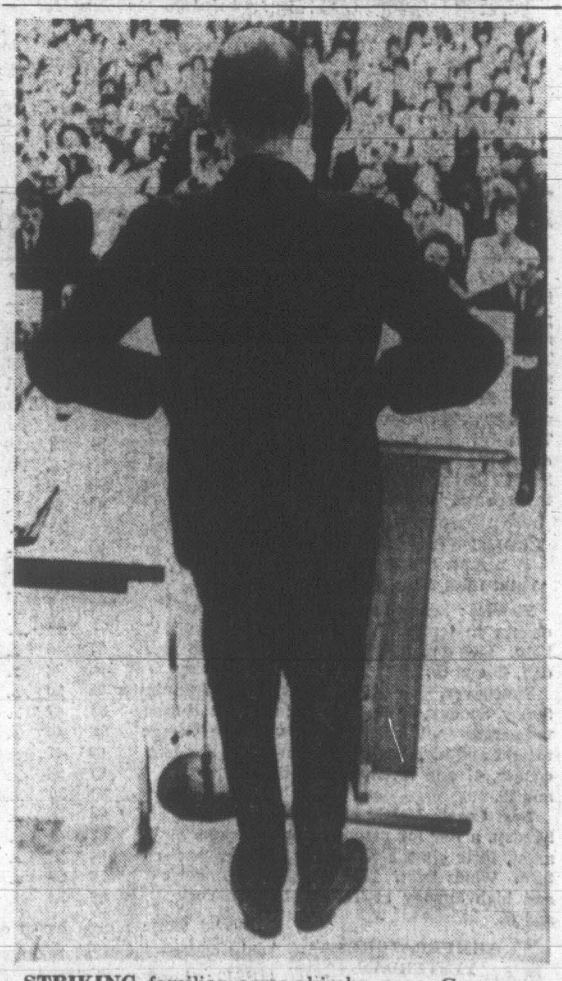

**STRIKING** familiar arms-akimbo pose, Conservative leader Robert Stanfield faced 500 persons in North Bay school auditorium Friday, assuring he would retain tax incentives to industry if he becomes prime minister. See story Page 3.

It couldn't hev happened t' a nicer Powindah.

★ ★ ★

Th' peace talks are quieter, which means they may be gittin' somewhere.

★ ★ ★

Parade: Will you be on it, in it or at it?

## NEXT PAPER ON TUESDAY

The general holiday on Monday will be observed by the Times and there will be no regular editions of the paper. Next issues will be on Tuesday with full coverage of the weekend activities.

## . . . TALKS

Continued from Page 1

South Vietnam, Thuy's reply "was evasive."

Since that meeting, Harriman went on, "your spokesman, Mr. Nguyen Thanh Le, is quoted in the press as saying that my statement concerning the presence of North Vietnamese army troops in South Vietnam is a 'perfidious calumny' . . ."

"I am particularly astounded, that you should seek to evade acknowledgement of a simply and utterly verified fact."

**'NO COMPROMISE'**

A spokesman for Thuy said Friday there could be "no compromise" on the demand for total cessation of all U.S. bombing attacks.

The entire series of issues centring around the bombing appeared to be wholly deadlocked until one side or the other was ready to make a major breakaway move. Without such a move the talks could founder. For the moment, both sides seemed to be fighting a battle for public opinion.

The newest element in the apparent stalemate was a statement by Vice-President Hubert H. Humphrey at the University of Maine Friday night.

"It has now been agreed at Paris," Humphrey declared, "that the North Vietnamese can have whomever they want on their side and we will have whomever we want on our side."

"It's just that simple," Humphrey said.

His statement implied that the way had been cleared for the South Vietnamese government and the National Liberation Front to join the Paris talks.

Humphrey's aides hurriedly told reporters that the vice-president was only stating what the United States position had been all along.

The statement caused a flurry in the American delegation here, however. After first declining direct comment, a U.S. official said there had been no agreement on this matter in Paris.

The ground rules, established during two preliminary meetings between both sides May 10 and May 11, were that only U.S. and North Vietnamese citizens would take part in "official conversations" on the war.

At the last session, Harriman outlined five areas of apparent agreement between Hanoi and Washington ranging from common state support of an independent and democratic South Vietnam to strict application of the military provisions of the 1954 Geneva accord.

Xuan Thuy refused to discuss them Wednesday. And today, an official Hanoi radio broadcast described Harriman's "five areas of agreement" as "five basic differences" which "contrast with each other like water and fire, light and darkness, kindness and cruelty, justice and injustice."

## . . . FRANCE

Continued from Page 1

tion CGT said Friday night the chief demand of the workers was that the government cancel decrees increasing social security contributions and cutting benefits.

In Paris, scene of violent student rioting earlier this month, the Sorbonne and the Theatre de France remained under student control.

Some 10,000 reserve gendarmes—semi-military policemen—were called into the tense capital where North Vietnamese and American delegates were continuing negotiations on the Vietnam war.

Meanwhile, personnel of the state-run radio and television networks threatened today to call strikes that would cut off de Gaulle's main communication link with the French people. But they did not decide when or how to launch the strike.

**WARNING ISSUED**

The gravity of the situation was underlined Friday night by Industry Minister Olivier Guichard, who warned that France risked losing valuable export markets with the final European Common Market trade barriers scheduled to come down July 1.

French stocks fell sharply on the Paris stock exchange Friday as reports of work stoppages poured in.

Premier Georges Pompidou called together the ministers of the interior and the armed forces and police service chiefs for a strategy planning session Friday.

Student demonstrations, however, seemed to be losing steam. About 1,000 marched on the senate early today but gave up at the first security cordon.

Strike leaders around the country said they did not rely on students to achieve success for them.

The radio-television personnel announced a seven-point complaint list. They objected to everything from "government interference in the objectivity of news reports" to the attachment of the facility to the ministry of information. But they gave no date for a strike.

Militant students had planned to occupy the state's television studios but changed their mind after cordons of gendarmes surrounded the building. Police also circled the Eiffel Tower and the opera.

**SURROUND PALACE**

The students nevertheless kept up their occupation offensive by trying to occupy the historic Luxembourg Palace where the French senate meets.

But by the time the student march reached it early today, a double hedge of helmeted gendarmes had surrounded the palace.

Sizing up the police opposition, the students decided to merely parade in front of the building.

About 1,000 students marched to the suburban Boulogne-Billincourt plant of the Renault auto works.

But the workers told the students they could not come into the plant, where the workers are staging a sit in. The students, many from well-off families, mumbled that the Communist-led labor unions were too conservative and bourgeoise.

Some strikers interrupted air and rail traffic and mail distribution.

**HALT TRAINS**

All trains that pass through Dijon, in southeast-central France, were reported to have been halted.

At Valence, in the south, workers occupied a rail depot and stopped all trains, including the Geneva-to-Barcelona trans-European express. In nearby Avignon, the station was occupied by railway men who stopped trains and ordered passengers to disembark.

As usual during such times, army trucks were used for hauling commuters to Paris.

Mail distribution workers were walking off the job in post offices all over the country, causing late deliveries.

## Apology Sent Premier Over Pickets

The international representative in British Columbia for the International Union of Operating Engineers has apologized to Premier Bennett for an incident last Tuesday in a Vancouver strike.

Ed Callan of Victoria said he has apologized by letter for "any embarrassment or inconvenience you may have suffered" with pickets in the area of a school where a Social Credit party rally was held.

The incident was also referred to the union's Canadian director, Rowland Hill of Toronto.

Mr. Callan, however, denied a report that he has asked Mr. Hill to censure fellow trade unionists or to take steps against officers of Vancouver Local 963 of the union.

Pickets at the school were withdrawn across the street but Mr. Callan, who was out of Vancouver at the time, said he would have withdrawn the pickets completely.

Rally organizers decided against holding the meeting inside the school and arranged to have it on the school lawn. A truck bringing chairs was halted by pickets, who were across the street, but the chairs were unloaded.

Mr. Callan also said it was "unfortunate" that the political rally was being held at one of the strike-affected schools.

**HEADING** Saskatchewan ministerial visit to Japan during next 12 days, Premier Ross Thatcher will meet Crown Prince Akihito and Prime Minister Eisaku Sato. Business, political and industrial discussions and visits were to take place.

## . . . DEBATE

Continued from Page 1

paign, and Edwin A. Goodman, Conservative campaign chairman.

Mr. Goodman and Senator Nicol represented their parties in talks with the CTV network that broke down Friday after the Liberals said there had to be recognition of the other political parties in any debate in which Mr. Trudeau would take part.

Mr. Goodman said Friday Mr. Trudeau "deviously" scuppered the plans by insisting that Mr. Douglas, Creditiste Leader Real Caouette and A. B. Patterson, acting leader of the three-man Social Credit group, be included in the debate.

"In addition to not having the courage to meet Mr. Stanfield in the House of Commons, Mr. Trudeau does not have the courage to meet Mr. Stanfield in a face-to-face debate," he told a news conference.

Four hours later, Senator John Nichol, co-chairman of the Liberal campaign, issued a statement saying Mr. Goodman would not enter into discussions "as to formats by which other parliamentary leaders could participate."

## . . . THIEU

Continued from Page 1

Huong of a willingness to end the war by compromise. Ky was the only government member absent from the cabinet meeting. He was reported at the South Vietnamese air base at Nha Trang, 200 miles northeast of Saigon.

Huong, a Buddhist from Vinh Long in the Mekong delta, has twice served as mayor of Saigon.

Sources said he had been under "hard pressure from Ky and some generals to refuse the premier's office."

During last fall's campaign when he ran for the presidency, Huong repeatedly hinted that he might be willing to negotiate with the National Liberation Front if this could assure "genuine peace and freedom" for South Vietnam.

There was no hint in Thieu's brief address of the backstage in-fighting of the past week between South Vietnam's politicians and generals. Nor did he mention Ky.

Thieu said Loc resigned because "the situation required it." He confirmed he had asked Loc to remain in office as caretaker premier until the new cabinet takes over.

## Driver Fined After Chase

David Russell, 480 Admirals, was fined $100 Friday for careless driving.

Police reported they chased Russell at high speed for several blocks in Esquimalt early today.

John Fleming, Work Point Barracks, was fined $40 for careless driving after court was told he was involved in an accident in the 500 block Head Street, April 24.

Both men pleaded guilty.

## FIVE AND TEN COUNTED OUT BEFORE NINE

A Woolworth's bazaar proved too bizarre for City Hall Friday.

The sidewalk stalls on Douglas Street near Yates, described by one alderman as "a regular honky-tonk kind of thing," were withdrawn after a meeting between city officials and store manager K. J. Firth.

"It seems that Woolworth's got a little out of line — perhaps carried away by merchandising zeal," said city manager Dennis Young.

Store manager K. J. Firth, who thought the stalls "would add a little gaiety" to the holiday weekend, said the display was removed at the end of business at 9 p.m. Friday.


*Little & Taylor*

**recommend you**

**Give him a piece of a satellite for graduation**

Give someone an Accutron® timepiece. It has the same basic movement as the timing devices aboard the Explorer, Telstar, TIROS, Syncom, and Pegasus satellites. And the Gemini spacecraft. Vibrations of a tiny tuning fork divide each second into 360 equal parts. And keep the Accutron timepiece right to within a minute a month . . . an average of two seconds a day.† No watch on earth is guaranteed more precise.

ACCUTRON SPACEVIEW 14K yellow gold-filled case, clear view dial, waterproof, sweep second hand, luminous hands and dots. 2310ZY. $175.00

ACCUTRON CALENDAR Waterproof, sweep second hand, silver luminous dots and hands, stainless steel case. 21300W. $180.00

ACCUTRON*†..
World's Most Accurate Timepiece!
by BULOVA

*When case, crown and crystal are intact.
†We will adjust timekeeping to this tolerance, if necessary. Guarantee is for one full year.

CONVENIENT TERMS

*Little & Taylor Jewelers Ltd.*

*Your Family Jeweler Since 1910*

1209 DOUGLAS STREET
385-4431

OPEN FRIDAY NIGHT
'TIL 9:00 P.M.



**CASH**
for
**Mortgages and Agreements**

If you have sold your home with a down payment and are carrying the balance on an agreement for sale, a first mortgage or a second mortgage with monthly payments, and you would now like to receive your balance in cash, phone 386-6175 and ask for J. DONALD SMITH. Immediate cash available.

P.S.: List your home or property with me for quick results. A phone call today will be appreciated: 25 years of real estate experience.—J.D.S.

JOHN MOLYARD AGENCIES LTD.
1964 Oak Bay Avenue



ARE YOU A LUXURY CAR OWNER?

DO YOU GO FOR COMPACT CARS?

ARE YOU THE Family CAR TYPE?

DO YOU GO FOR SPORT CARS?

ARE YOU ECONOMY CAR MINDED?

are you the UTILITY type?

Check the advertisements in your local daily newspaper for the car you want priced to suit your budget!

VICTORIA DAILY TIMES


## WANDERERS

. . .

Continued from Page 1

the canals of Europe to the Mediterranean and the vast hulk of Gibraltar.

Then they crossed the Atlantic, with stops at the Canary Islands and Barbados before making a landing at Venezuela.

They explored the Dutch East Indies, slipped through the Panama Canal and headed south to Ecuador and the Galapagos and the Marquesas and on to Honolulu.

Their sole companion since Panama has been Ben Gunn the parrot.

"Hello little sweetheart!" was another expression he picked up on the voyage.

Mrs. Manning was greeted by her sisters, Mrs. Linda Tibbs of Victoria and Miss Joan Lang from Winnipeg. Many Victoria friends pressed forward to greet the couple as they tied up in the Inner Harbor.

Mr. Fred Manning and his family greeted John and Pat at Race Rocks from their cruiser, Nani Li. But no embraces or handshakes were permitted until they had cleared quarantine and customs.

Nor were friends allowed on board.

But there will be plenty of hugs and handshakes at a reunion in the Manning home at 3225 Ripon Road tonight.

Relatives from Vancouver, Winnipeg and New York will be there and a rare good time will be had by all.

Welcome home, Powindah!

## Municipalities Asking Change In Tax Notice

A change in Premier Bennett's "simplified" property tax form is being asked by the Association of Vancouver Island Municipalities.

Saanich Mayor Hugh Curtis told the annual meeting of the association Friday that by calling for a change he was not implying criticism against the department of municipal affairs nor against Minister of Municipal Affairs Dan Campbell.

"A decision on the new form was taken from high up by someone not too concerned with the problems of municipal government," Mayor Curtis said. "It has brought many difficulties to the municipalities because of its over-simplification and it must be very difficult for the taxpayer to understand."

The association voted unanimously to take the matter to the September meeting of the Union of British Columbia Municipalities to seek provincial endorsation.

## Fire Damages Warehouses In Vic West

Fire caused an estimated $500 damage to Sidney Roofing Ltd. warehouses on Songhees Road in Vic West early Friday.

Fire officials said the fire broke out in rubbish beside one building about 3:25 a.m. The outside wall of the building and the roof of an adjoining building were damaged.

Three fire trucks answered the alarm. Two were back at the station by 4:30 and the third remained at the scene until 6:30.

## Unregistered Guest Fined

A man fined $25 Thursday for causing a disturbance pleaded guilty today to a charge of vagrancy.

George Tracy, 516 Yates, was found asleep in a downtown hotel room Friday. He was not registered in the hotel, court was told.

Tracy escaped a jail sentence when a Salvation Army officer appealed to the court for permission to bring Tracy back to the Harbour Light rehabilitation centre where he previously had been undergoing treatment.

Tracy was fined $25 and given two weeks to pay provided he went straight to the Harbour Light Centre from court.

## Group Burns Draft Cards

BALTIMORE, Md. (AP) — Nine persons, six of them present or former members of Roman Catholic orders, grabbed files from a draft board office Friday and burned them in a parking lot.

Two of the group had been convicted last month of spilling blood on draft board records.

"We destroyed these records because they exploit our young men and represent misplaced power, concentrated in the ruling class of America," said a prepared statement by the seven men and two women.

A U.S. commissioner set bond at $7,500 each for the two previously convicted and $2,500 each for the other seven. All nine were held in jail in lieu of bond.

## WEATHER SYNOPSIS

Conditions were clear over interior B.C. overnight, while patches of cloud and fog were reported along parts of the coast. The ridge of high pressure is still holding along the B.C. coast and will maintain the present weather pattern through Sunday. Temperatures will be slightly cooler in some areas of the coast Sunday but will continue warm through the interior.

**DOMINION PUBLIC WEATHER OFFICE**
**9 A.M. FORECASTS**
**Valid Until Midnight Sunday**

**Victoria:** Sunny Sunday, little change in temperature. Winds light. Low tonight and high Sunday, 45 and 65.

**Vancouver, Georgia Strait:** Sunny Sunday, little change in temperature. Winds light. Low tonight and high Sunday at Vancouver, 47 and 70; Nanaimo, 45 and 78.

**West Coast:** Mostly cloudy on Sunday, a few fog patches overnight, little change in temperature. Winds light. Low tonight and high Sunday at Tofino, 45 and 62.

**TEMPERATURES**
**YESTERDAY**

| | Max. | Min. | Prcp. |
|---|---|---|---|
| Victoria | 66 | 48 | Nil |
| Normal | 62 | 47 | -- |
| **ONE YEAR AGO** | | | |
| Victoria | 68 | 45 | .03 |

**ACROSS THE CONTINENT**

| | | | |
|---|---|---|---|
| Palm Springs | 100 | 69 | — |
| St. John's | 47 | 27 | -- |
| Halifax | 45 | 37 | .36 |
| Montreal | 56 | 45 | .03 |
| Ottawa | 64 | 47 | .01 |
| Toronto | 55 | 47 | Trace |
| Port Arthur | 46 | 31 | Trace |
| Winnipeg | 38 | 33 | .26 |
| Regina | 59 | 36 | .01 |
| Saskatoon | 60 | 28 | -- |
| Medicine Hat | 64 | 34 | -- |
| Lethbridge | 64 | 34 | -- |
| Calgary | 65 | 31 | -- |
| Edmonton | 64 | 27 | -- |
| Kamloops | 83 | 47 | -- |
| Penticton | 77 | 47 | -- |
| Vancouver | 71 | 49 | -- |
| Nanaimo | 77 | 45 | -- |
| Kimberley | 68 | 38 | -- |
| New Westminster | 75 | 50 | -- |
| Prince Rupert | 55 | 47 | -- |
| Prince George | 74 | 43 | -- |
| Fort St. John | 69 | 47 | -- |
| Whitehorse | 65 | 38 | -- |
| Seattle | 80 | 50 | -- |
| Portland | 75 | 53 | -- |
| Chicago | 62 | 41 | -- |
| San Francisco | 64 | 52 | -- |
| Los Angeles | 73 | 56 | -- |
| New York | 80 | 53 | -- |

World temperatures based on observations taken at midnight (PST): London 45, Paris 43, Rome 59, Berlin 41, Stockholm 34, Moscow 52, Tokyo 66.

U.S. temperatures for Friday: Anchorage 63, 43; Las Vegas 84, 55; Phoenix 92, 56; Washington 84, 66; Honolulu 83, 72; Miami 82, 78; Detroit 62, 39.

**CITY'S WEATHER RECORD**

| | |
|---|---|
| Sunshine, May | 180.2 hrs. |
| Last May | 99.9 hrs. |
| Normal (30 years) | 147.1 hrs. |
| Sunshine, 1968 | 693.6 hrs. |
| Last year | 570.8 hrs. |
| Normal (30 years) | 670.6 hrs. |
| Precipitation, May | .07 ins. |
| Last May | .40 ins. |
| Normal (30 years) | .42 ins. |
| Precipitation, 1968 | 11.38 ins. |
| Last year | 15.20 ins. |
| Normal (30 years) | 11.48 ins. |

**Sunrise, Sunset Sunday**
**(Pacific Standard Time)**
Sunrise 4:28 Sunset 19:54

**Sunrise, Sunset Monday**
Sunrise 4:26 Sunset 19:55

**Sunrise, Sunset Tuesday**
Sunrise 4:25 Sunset 19:56

**TIDES AT VICTORIA**
**(Pacific Standard Time)**

| | Time | Ht. | Time | Ht. | Time | Ht. | Time | Ht. |
|---|---|---|---|---|---|---|---|---|
| | H.M. | Ft. | H.M. | Ft. | H.M. | Ft. | H.M. | Ft. |
| 17 | 00.10 | 8.4 | 02.45 | 8.6 | 12.55 | .9 | 22.55 | 8.5 |
| 18 | 13.50 | 1.8 | 23.20 | 8.4 | ---------- | | ---------- | |
| 19 | 14.50 | 2.7 | 23.35 | 8.3 | ---------- | | ---------- | |
| 20 | 06.20 | 6.0 | 08.00 | 6.0 | 15.50 | 3.6 | 23.40 | 8.1 |
| 21 | 06.40 | 5.1 | 10.40 | 5.5 | 16.40 | 4.5 | 23.50 | 8.0 |
| 22 | 06.55 | 4.3 | 14.15 | 5.6 | 17.25 | 5.3 | ---------- | |
| 23 | 00.00 | 7.9 | 07.15 | 3.2 | 16.35 | 6.1 | 18.10 | 6.0 |

**TIDES AT FULFORD HARBOUR**
**(Pacific Standard Time)**

| | Time | Ht. | Time | Ht. | Time | Ht. | Time | Ht. |
|---|---|---|---|---|---|---|---|---|
| | H.M. | Ft. | H.M. | Ft. | H.M. | Ft. | H.M. | Ft. |
| 17 | 04.10 | 9.6 | 05.30 | 9.6 | 14.25 | 1.4 | 23.10 | 11.5 |
| 18 | 06.30 | 8.7 | 07.10 | 8.7 | 15.20 | 2.4 | 23.50 | 11.3 |
| 19 | 07.00 | 7.6 | 09.00 | 7.7 | 16.15 | 3.5 | ---------- | |
| 20 | 00.30 | 11.0 | 07.35 | 6.6 | 11.15 | 7.2 | 17.20 | 4.5 |
| 21 | 01.10 | 10.7 | 08.05 | 5.8 | 13.25 | 7.4 | 18.35 | 5.6 |
| 22 | 01.30 | 10.4 | 08.40 | 4.6 | 13.10 | 8.0 | 19.30 | 6.3 |
| 23 | 01.55 | 10.1 | 09.05 | 3.7 | 16.15 | 8.7 | 20.30 | 7.4 |


fashion-flor
Building Products of Canada Limited
HEXON
dealers

see our full-colour advertisement page 31
Weekend Magazine

Woodward's
MAYFAIR
386-3322

Surgeons operate with us

Whether your line of business is in major centres on the B.C. Coast, or from Southern Alberta to beyond the Arctic Circle, Canada's third largest airline can offer you dependable air transportation, backed by 22 years of experience.

The next time you travel in our neighbourhood, depend on PWA for fast efficient schedule service, and let Canada's best looking stewardesses "Welcome you Aboard."

PACIFIC WESTERN AIRLINES
VANCOUVER INTERNATIONAL AIRPORT • EDMONTON INDUSTRIAL AIRPORT

# Trumpet Blast Opens 'Terre des Hommes'

By JOYCE FAIRBAIRN
Times Ottawa Bureau

MONTREAL — Prime Minister Trudeau joined thousands of shivering Montrealers Friday to watch the son of Expo open with a wet but explosive bang.

It was one of Mr. Trudeau's last "non-campaign" appearances, made all the more intriguing because it was the first time he has publicly met Quebec Premier Daniel Johnson since becoming prime minister.

Today he makes his first official political foray to Toronto where he will meet with Ontario organizers and candidates and test his popularity at three large shopping centres.

Mr. Trudeau flew to the Expo islands from Ottawa in a Canadian Coast Guard helicopter which set down on a grassy plain at Ile Sainte-Helene.

A driving rainstorm did little to dampen the good spirits of the 4,500 guests, most of whom were provided with plastic raincoats courtesy of the City of Montreal.

Mr. Trudeau bore a marked resemblance to one of the "Men From Uncle" in a tan belted raincoat with a matching raincap.

His main political foe in Quebec—Premier Daniel Johnson—presented a contrast in a dark overcoat and homburg.

The two men, who have been trading some fairly weighty oral blows in recent days, remained perfect gentlemen for the occasion.

Before venturing into the rain for the opening they gathered indoors with other dignitaries and, according to aides, chatted and "exchanged pleasantries."

Although Mr. Trudeau provided a popular added highlight to Terre des Hommes—or son of Expo as it is fondly called — Montreal's bouncy Mayor Jean Drapeau was also very much front and centre.

The revamped Expo has been a passionate dream of Mr. Drapeau's since the great success last year and nothing, be it politics or weather, could steal the show.

It was all noise and color—and no speeches.

Trumpets blared and drums rolled as the flags of all participating nations were raised at Place des Nations and the crowd joined in a rousing chorus of O Canada in the pouring rain.

There were 2,200 invited guests including Quebec and federal politicians, members of the diplomatic corps and Lieutenant-Governor Hugues Lapointe.

**IN FIRST CONFRONTATION** with Quebec Premier Daniel Johnson since becoming prime minister, Pierre Trudeau shares pleasantry at signing of "little Expo" guest register. Both attended opening of Man and His World fair on former Expo site in St. Lawrence. Mrs. Jean Drapeau, wife of Montreal mayor, stands between the two.

## TRUDEAU JOINS HERD

JACKSON, Wyo. (AP) — Canadian Prime Minister Trudeau has been elected to membership in the Jackson Hole Bachelor Herd.

The invitation said the bachelor premier, "should taste our most special version of the freedom enjoyed by all male animals before the female snare is sprung."

The Bachelor Herd was organized after the weekly newspaper here published a list of eligible bachelors in the area as a Leap Year service to unmarried women.

WHEN YOU THINK INSURANCE
THINK
CUMBERBIRCH
Insurance Agencies
937 YATES 388-4221

# Militants 'Threat To U.S.'

WASHINGTON (AP)—Director J. Edgar Hoover of the Federal Bureau of Investigation says revolutionary stands taken by militant black nationalist groups and students of the new left in the United States pose a threat to the country's security.

He told Congress the black nationalist groups he had in mind were the Student Non-Violent Co-Ordinating Committee, the Black Muslims and the Revolutionary Action Movement. They are, he said, "a distinct threat to the internal security of the nation."

The FBI chief said the new left, typified by the Students for a Democratic Society, is "a new type of subversive, and their danger is great."

Hoover appeared before a House of Representatives appropriations subcommittee Feb. 23 and his testimony was released today. He seeks approval of a $207,500,000 budget for the fiscal year starting July 1.

He expressed concern over reports that black nationalist groups are stockpiling weapons "for use against the white man. . . ."

**'COULD BE TRUE'**

He said these reports could well be true because guns are easily obtained and "in light of the inflammatory urgings of such agitators as Stokely Carmichael, H. Rapp Brown and James Froman of the Student Non-Violent Co-Ordinating Committee."

Hoover also testified:

—Membership in racist groups like the Ku Klux Klan is dwindling in the heart of the U.S. South with about 14,000 Klansmen still in business. But, he added, "there are thousands of sympathizers."

—The FBI investigated 29,228 reported violations of the Selective Service Act last year. While many young people "noisily and brazenly advocated the burning and turning in of draft cards" to demonstrate opposition to the Vietnam war, "many just went through the motions with phoney cards."

—The Mexican Communist party has made plans to store weapons and ammunition in preparation for a revolution in Mexico and already has designated staging areas for the revolt—one unspecified area 150 miles from Laredo, Tex.

—The U.S. Communist party has tried to link civil rights protests with its opposition to the Vietnam war as part of a program "to create one massive movement which they hope will ultimately change our government's policies, both foreign and domestic."

HOOVER
. . . great danger

## Voluntary Service Plan Urged

EDMONTON (CP) — Canada should develop a national voluntary service program that would capture the world's imagination, Alan Clarke, executive director of the Company of Young Canadians, said Friday.

Such a program "could put thousands of young people to work in community projects and socially useful jobs," Mr. Clarke said in an address to the Alberta College commencement banquet.

Mr. Clarke called for a national conference of governments, universities, private groups and interested citizens to study how the program could be started.

The conference could find ways of supporting existing programs more fully and ways of establishing new projects across the country, he said.

"I am convinced that such a scheme would be the most significant social program we could possibly develop in the interest of Canada's young people," Mr. Clarke said.

He said although the work of such agencies as Canadian University Service and the Alberta Service Corps is worthy, it is not enough.

He said he was thinking of projects that could range from helping politicians with research to taking underprivileged children to the zoo on weekends.

"The opportunities are limited only by our imaginations."

# Tax Incentives Pledged As PCs Stress Economy

Times Ottawa Bureau

NORTH BAY, Ont. — The economic management of Canada must be the key issue of this election campiagn, Concervative Leader Robert Stanfield said here Friday night.

He told an audience of 500 in this under-developed region that the Liberal government had lost the confidence of the investment world and it must be regained.

The Tory leader pledged a Tory government to continue tax incentives to resource-development industries despite contrary recommendations in the Carter royal commission report on taxation.

Stanfiled flew to northern Ontario at the end of a week's campaigning mainly in the Maritimes.

**TWO MEETINGS**

He spoke at two evening meetings in North Bay and nearby Sundridge.

Each drew audiences of slightly more than 500 people, and they were typical of the other crowds that Stanfield talked to during his first major campaign swing.

They listened attentively to his speech, but there was little applause and no signs of excitement.

In North Bay, his stand-up, tried-and-true joke about Prime Minister Trudeau's age saved the body of his 30-minute talk from a total-silence response.

It drew the usual chuckles, but there was no reaction as he repeated his attack on Trudeau's position on the issue of federal-provincial relations and the confrontation over Quebec's international ambitions.

But Stanfield downplayed this compared with his major personal attack on Trudeau in Halifax Thursday night, and stuck to resource development and claims of the Liberals' inability to deal with regional problems and economic disparity.

**KEY FACTORS**

He contended that these are the key factors that must be hammered out in the campaign leading up to the June 25 election.

"The urgent and pressing problems of Canada require the constant attention of men of ability and maturity of experience and outlook in the government of Canada," said Stanfield.

He pointed to the continuing problems of inflation, unemployment and high interest rates among others.

"Under these circumstances, I hope the government of Canada will do something more constructive over the next six weeks than attempt to fill the air with legal arguments about contrasting constitutional positions or theories," he maintained.

**MAJOR RALLY**

Tory officials said Stanfield would have a major policy announcement when he resumes electioneering next week, and the "official" opening of the campaign in Winnipeg Tuesday.

They also hope that the major rally in the priarie city will start to build up enthusiasm for the Tory leader, a quiet, non-flamboyant, serious man.

His crowds during this past week ranged from the anticipated to the disappointing — particularly in Newfoundland where the Tories are hoping for a breakthrough.

Stanfield rode in an open convertible in a cavalcade headed by a pipeband through downtown North Bay before his meeting, but it did not attract much attention.

TOOTHACHE
Why suffer agony? In minutes get relief that lasts with ORA-JEL. Speed-release formula puts it to work quickly to relieve throbbing toothache pain. Ask your pharmacist for
ora-jel

VICTORIA CABLEVISION LTD.
The Best Picture on
ALL THE CHANNELS
2 4 5 6 7 8 11 12 13
AND NOW CHANNEL 9 KCTS-TV
For Only $4.50 Per Month
FOR QUICK INSTALLATION PHONE
477-1884

Be an Interest Checker . . . It pays off!

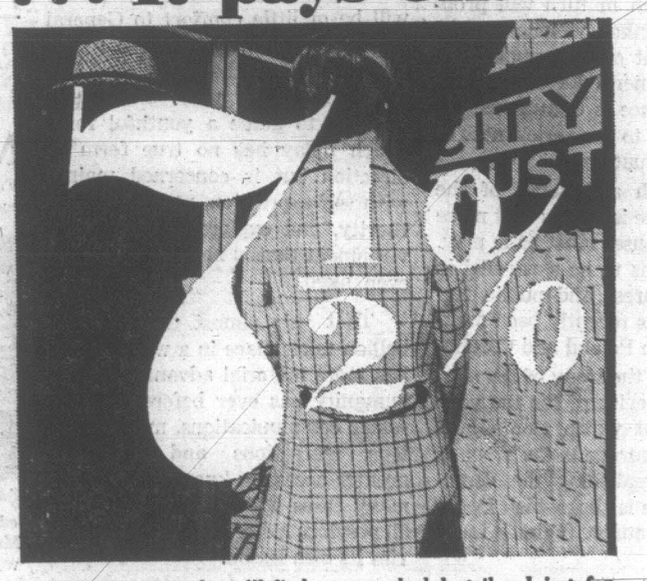


Check right now and you'll find a rate schedule tailored just for you. Our new higher rates are as high as 7½% on Guaranteed Investment Certificates with deposits as low as $100. Call our Branch Manager for all the details and ask him about our "no charge" Chequing Accounts too - you'll find them interesting.

All deposits insured up to $20,000 per person under the Canada Deposit Insurance Act

you profit by our experience
CITY TRUST
1306 Douglas Street
Victoria
Phone 383-4141
Offices in Calgary, Edmonton, Regina, Winnipeg and Victoria

HOLIDAY WEEKEND Sale
Patronize a Local Industry
FRI. — SAT. — SUN. — MON.
COMPARE PRICES
INTERIOR LATEX
Competitor's price 11.25.
Empress Sale Price..... 4.95
EXTERIOR LATEX
Competitor's price 11.75.
Empress Sale Price..... 5.95
MARINE ENAMEL
Competitor's price 12.50.
Empress Sale Price..... 7.95

Our Staff still can't afford shirts so we're having another sale.
10% to 20% OFF
YES! You can save from (10% to 20% on the price of) all Painting Sundries, Brushes, Rollers, Trays, etc.
Empress Paint Makes Only First Quality Paint.
UNCONDITIONALLY GUARANTEED
LOADS OF FREE PARKING
Convenient Location Just Off Douglas at 720 Market Street
EMPRESS PAINT LTD.
THE MOST COLORFUL BUSINESS IN TOWN
720 MARKET ST. 388-6285

## $500 Bail in Drug Traffic Charge

Bail was set at $500 Friday for a man charged with trafficking in marijuana.

Paul Durrell, 21, of 959 Madison, was remanded without plea for one week.

Thursday, the Crown withdrew a charge of possession of marijuana against Durrell and indicated a new charge would be put forward.

Sands
Your Community
Funeral Chapels
Sensible Prices
Victoria
383-7511
Sidney
656-2932
Colwood
478-3821

Ford CORTINA RATED BEST BUY—

Cortina 1300
. . . because
1. Big Car
2. Smooth Ride
3. Solid for Safety
4. Economical
Compare from a..... $1995
Fully Equipped
BRITISH CAR CENTRE
YATES AT QUADRA

# Victoria Daily Times

Established 1884

Published every afternoon except Sunday by the Times Publishers, Limited, 2631 Douglas Street, Victoria, B.C. Authorized as second-class mail by the Post Office Department, Ottawa, and for payment of postage in cash. All undelivered copies or any notices respecting changes of address are to be sent to the above address. The Canadian Press is exclusively entitled to reprint the local news published herein.

BRIAN TOBIN, Editor | W. ARTHUR IRWIN, Publisher | LESLIE FOX, Managing Editor

SATURDAY, MAY 18, 1968


## Old Man and the Human Sea

WITH THE EYES OF THE world on Paris for the peace talks, President de Gaulle's France is revealed as a nation in disarray. Starting with student strikes in apparently merited protest against archaic conditions in the universities, the inevitable organizers of chaos have moved in to help—the international group of professional protesters whose work was recently evident in Berlin and London. In France, the political significance has been augmented by the widespread strikes with which industrial workers have demonstrated support for the students. Street violence in Paris has been met by tough police measures, which in turn will probably evoke further violence. And the involvement of Communist elements—the General Labor Confederation of France is Communist-led —adds further to the seriousness of the nation's situation.

The breadth and depth of the unrest in France indicates that more than surface causes must be in play. But there seems to be a parallel in the student unrest and public ferment which has recently been making headlines in Poland and Czechoslovakia. Here the irony of the situation becomes evident, for the very spirit of unrest which Communist supporters encourage in the West as a means of weakening the democratic structure is that which in the East the Communist regimes must put down.

The Times, of London, notes that in Paris, "the concessions on the basic students' demands were not made until after the street fighting had broken out. The Communists are already pointing that moral. Students elsewhere in Europe who believe that violence pays — there are some — will all too quickly say that their arguments are strengthened."

But the same tactics will not, of course, be condoned in Communist-governed countries. Youthful rebellion is an exportable commodity, not for home consumption.

Such considerations in any case will be of little comfort to General de Gaulle, who, an old man representing a world that flourished two generations ago, must understand and try to guide a youthful force which today has no true form or direction but is concerned mainly with self-expression, reaction to authority, and exploration of an environment that is not understood or even liked.

That this almost universal rebellion takes place in a world which has more material advantages than humanity has ever before enjoyed, faster communications, more ingenious recreations and pleasures, greater access to knowledge, and in many cases wider freedom than in all previous history—this surely carries its own lesson.

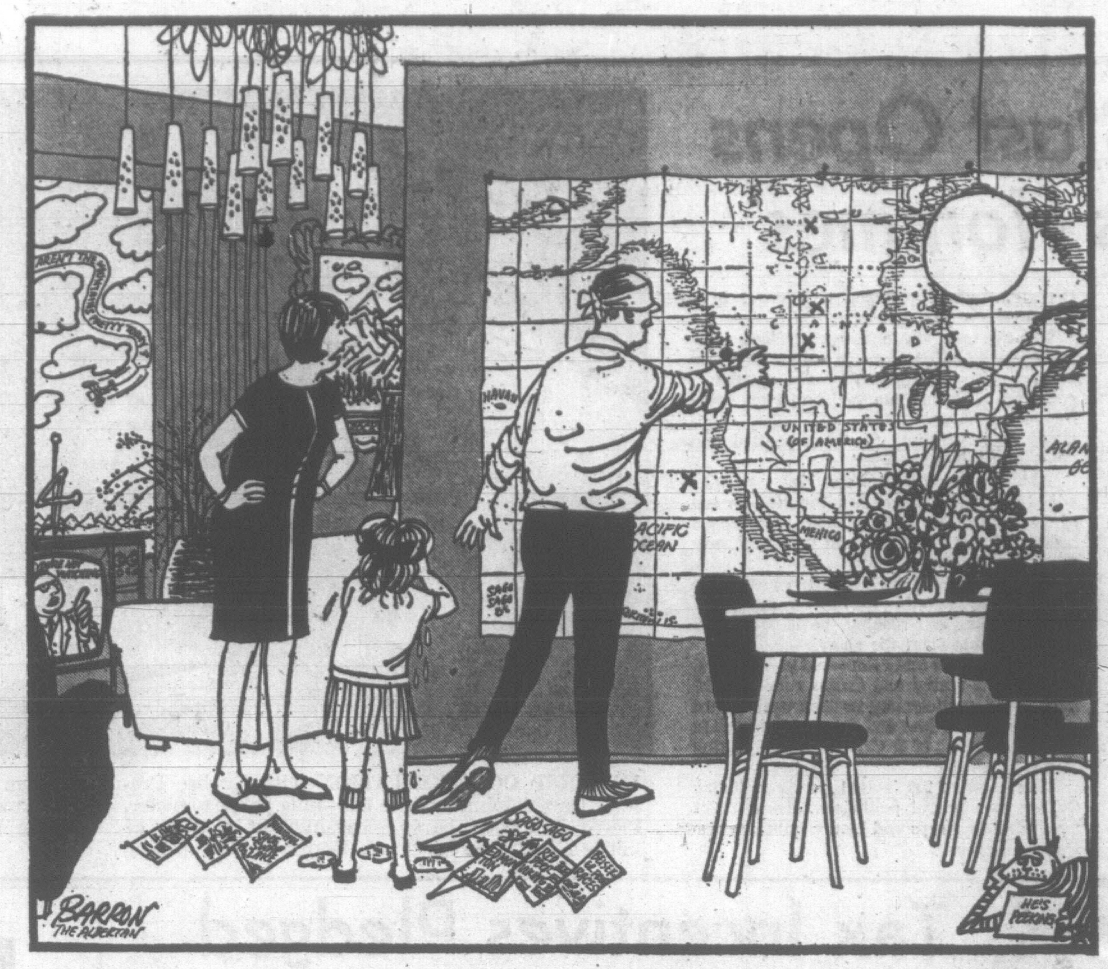


". . . that's three times out of five it's landed in Saskatchewan, Ralph . . . we'll NEVER decide where to spend our holidays at this rate . . ."

## Letter

### Nothing Is Free

A student of St. Ann's Academy writes she is sad and angry at the closing of St. Louis College. Her respect for her own school is refreshing and certainly displays reasoning and thinking that gives one hope there are still a few decent young ones coming along to maintain sanity on this earth, especially in the midst of those marching hordes of useless creatures polluting our civilization. Any idiot can tear down but it takes generations of plain guts and true loyalty to build up.

One item I beg to question the young lady upon, as well as all others who constantly throw up the cry against building dams and roads and such. There is nothing "free" in this world, nor should there be. We must learn the value and price of what we are seeking, our worth to society as a whole, not what we can extract from any given government as a God-given right. Maturity proves our justification for existence, regardless of our respective age.

Free education in itself is not a blessing. There must exist an imbalance in our system of schooling when young people not ready to face the responsibilities of paying for their schooling can afford better, newer and more expensive clothing, drive cars, spend all winter week-ends skiing at far-flung resorts and indulge in selfish pleasures at the expense of the entire wage-earing nation. The contributors to your schools deserve in return, the benefits of dams and a few good roads for necessity rather than pleasure.— Mrs. F. N. Moon, 3335 Lockering.

## Suggestion of an Echo

WITH ALMOST NO OPPOSITION, the West German Bundestag has passed the controversial Emergency Regulations bill and all that is needed now to bring the act into force is the approval of the United States, Britain and France, the wartime allies who still preserve a measure of control over certain German matters. No difficulty is expected in obtaining this approval and the act will probably become effective May 29 after final parliamentary reading.

Although there was little Bundestag opposition—the Free Democratic Party dissented only because it wanted a slightly different bill—the act has provoked wide-spread unrest in other quarters in Germany. The main fight against its passage has come, not unexpectedly, from the militant student groups and other members of the so-called "extra-parliamentary opposition" made up of Germans who feel that the monolithic nature of the coalition government permits little expression of disapproval of government policies.

For anyone inside Germany or outside who can clearly remember the turbulent closing days of the Weimar Republic, or who has studied the history of that period, a degree of uneasiness about some parts of the Emergency Measures Act is understandable. While most of the legislation concerns commonsense precautions for a national emergency, there are areas where a loose definition of what would be an emergency might be a matter for concern. The act, for instance, gives the government the power to use the West German armed forces to support the police in combatting armed insurgency, but without pinning down what this state of affairs would be. There is also a clause which gives all Germans the right to resist those who try to set aside the "free democratic order." Does this mean that if workers go on strike or students mount a protest that citizens could be encouraged to take the law into their own hands?

Much of the bill, in fact, resembles Article 48 of the Weimar Constitution which gave the president of the Republic sweeping powers and which was used by Hitler, supported by the army and other right-wing elements, with President von Hindenburg as their puppet, to establish the Nazi regime. As one opponent of the measure declared: "We are children who have been burned and we have learned to keep away from fire." It was not only Germans who were burned, however, and misgivings about this legislation are bound to be widespread.

## Threat of Rural Slums

THE SHARP CRITICISM BY Mayor Hugh Curtis of what he considers haphazard and ugly development on Gulf Islands property exposes a trend which could convert some of the scenic areas of this part of the country into rural slums. He reports that a man-made lake around which undersized lots are being used for substandard dwellings is already polluted. Lack of planning, he adds, is causing chaos, seriously alarming residents of long standing and creating conditions which clamor for control.

The Saanich mayor's concern, as well as the concern of others, emphasizes a change from earlier days when a person could build himself a modest cabin in the wilds and make it the centre of outdoor vacations for himself and his family. The property that was once wilderness is, in many cases, becoming land development acreage for real estate operators whose primary concern is making a profit. There is nothing wrong with that objective, provided it is sought along lines compatible with the rights and privileges of others. But if a desirable environment is being destroyed in the process, then something is wrong.

In the years ahead it is conceivable that such questionable land development will increase. More and more urban residents will be looking for relatively uncultivated areas in which to enjoy escape from the tensions of urban living. Accessible property in summer home areas is already high-priced and scarce. As the demand increases, the mayor's argument gains added validity. Real estate deals of the kind drawing his complaint in the Gulf Islands will have to be curbed. If they are not, then the natural beauty of the islands and other attractive locations will be irretrievably lost.

*FROM OTTAWA*

*By MAURICE WESTERN*

## A Tory Smokescreen to Blur the Quebec Issue

MR. STANFIELD'S latest official statement and his comments at a Fredericton press conference appear to constitute a prudent disengagement from the Trudeau-Johnson controversy over the alleged international competence of provincial governments. In a sense the Conservative leader never actually engaged because his criticisms of the federal performance were tangential and perhaps only intended as a sympathetic gesture towards Mr. Faribault, whom his party had been wooing. Even so Mr. Stanfield has apparently had sober second thoughts; he now concedes by implication that his comments were premature. He explained at Fredericton that he lacked sufficient information to judge whether Quebec's actions at Libreville and Paris fell within the guidelines of his latest statement.

Western

Mr. Faribault, one suspects, will be very disappointed with Mr. Stanfield's paper because it does not seem to differ in any important respect from the policy already stated by Mr. Trudeau. It begins as follows:

"There can be no question that the federal government is responsible for Canada's foreign policy. Under international law, no Canadian province has, nor can it acquire, the status of a sovereign state. Nor can any province speak for other provinces in fields of provincial jurisdiction with authorization from the other provinces."

Mr. Trudeau has not merely made these points; he has acted to ensure that a province does not, through the creation of precedents, acquire attributes of sovereignty.

But Mr. Stanfield goes on to say that it is desirable for provinces to "have contacts and sometimes arrangements with other countries in areas of their responsibility such as education." At St. main difference between his position and that of the government in Mr. Trudeau's alleged insistence that under no circumstances should a province do any business abroad. "I suggest that, under strictly defined conditions, such contacts are useful and beneficial."

### Never So Rigid

There is nothing like a smokescreen to cover a withdrawal. Mr. Trudeau has never taken such a rigid position. It would be difficult for him to do so because, as Mr. Stanfield says in his own paper: "Indeed, these contacts and arrangements have been going on for many years and on the part of more than one province. In the first of his documents prepared for the constitutional conference, Federalism and International Relations, Mr. Trudeau wrote: "While there can, of course, be informal or unofficial contacts between provincial agents and foreign agencies or international organizations, there can be no official dealings unless they are authorized or arranged by the federal government."

Mr. Stanfield ignores this important distinction.

But in a press release covering the second document, Federalism and International Conferences on Education, Mr. Trudeau indicated that Ottawa was more than ready to make practical accommodations to facilitate legitimate arrangements sought by the provinces. The relevant paragraphs are the following:

"The question of provincial participation in international conferences raises important questions of principle which are of concern to all Canadians. The conduct of Canada's foreign policy cannot be compartmentalized into certain areas which are within the competence of the Government of Canada and others which are of provincial or local concern . . .

"Within this basic framework there is wide latitude for collaboration between the federal and provincial governments with respect to intergovernmental conferences and other areas of international co-operation which can give full scope to the interests of the provinces and of individual Canadians of both major linguistic groups. This has been shown in the past in connection with Canadian participation in a variety of international organizations, and conferences of interest to the provinces, particularly in relation to the field of education.

### Balanced Approach

"The policy of the Canadian government in arranging for Canadian representation in international organizations and international conferences on education is to work closely with provincial authorities to establish balanced delegations which take account of both federal jurisdiction in external affairs and provincial jurisdiction in relation to education . . . The government hopes that existing procedures of federal-provincial co-operation in this field can be expanded and improved."

Mr. Stanfield is left with the argument that the matter should be cleared up and future difficulties avoided by appropriate amendments to the constitution. That the subject is a proper one for discussion Mr. Trudeau, of course, concedes; otherwise there would be no point in preparing the two documents already referred to for the use of the constitutional conference.

In advance of careful study, however, even this argument may be premature. At present there is nothing in the British North American Act covering foreign relations. The power was originally in the imperial government and was inherited unimpaired by the federal government of Canada.

If it is now to be set out in a written document, subject to later interpretation by the courts, great care will have to be taken to avoid a wording which afterwards appears unduly restrictive.

Mr. Stanfield evidently feels that, as part of the same exercise, a limited provincial competence should be spelled out in such matters as education. In fact, as the two documents show, federal-provincial co-operation has been achieved in recent years by a whole spectrum of arrangements, including indemnity agreements (The Columbia Treaty, which included a separate deal with British Columbia, as executor of the treaty terms), ad hoc agreements (the educational "entente" between Quebec and France) and the accord cadre, which provides an umbrella for future acts of collaboration. Thus there is now a great measure of flexibility suited to the increasing complexity of our relations with foreign states.

How is all this to be reduced to a few clauses appropriate to a constitutional instrument? Mr. Stanfield makes it sound all very simple. In practice it would certainly be difficult; it might also be dangerous and in the long run distinctly less satisfactory than the system which has been worked out over time in response to actual problems and is doubtless capable of further development to meet changing needs.

*SPECIAL REPORT FROM PARIS*

*By WILLIAM R. FRYE*

## Nudging Saigon Toward Acceptance of Coalition

HOW deep is the rift between the United States and South Vietnam over the Paris peace talks? That there is a rift, only lightly papered over in public, few here doubt. That it derives in part from the possibility of Communists sharing political power in a postwar Saigon is also apparent. What is not clear is exactly how far the United States has gone to nudge the Thieu-Ky regime toward coalition government, and exactly how explosive Saigon's private reaction has been.

Frye

The known facts are these:

1. On the day before "official conversations" between Washington and Hanoi began in the Hotel Majestic here, a highly placed source gave a background briefing in which he said that although coalition was a dirty word there can be ways in which the South Vietnamese Communists can be included in the political picture in South Vietnam.

If they intend to seize exclusive power, however, the source added, the United States is not going to leave things in a state so they could succeed.

### Must Settle

In the last analysis, he declared, the political situation in the south will have to be settled between the Saigon government and the South Vietnamese Communists.

It will help if Saigon broadens its present political base, the source remarked.

2. On Monday, May 13, United States negotiator W. Averell Harriman, presenting the initial American position to Xuan Thuy, his opposite number from Hanoi, said South Vietnam had "established national reconciliation as an "objective."

"This means," he said, "that all individuals, regardless of their past actions, may receive the full rights of citizenship."

Later, summing up his major points, Harriman repeated that "all persons should participate peacefully in (South Vietnam's) political life according to the one-man, one-vote principle. This means every citizen should be assured that he can exercise his individual political rights as he sees fit within democratic procedures."

3. On Tuesday May 14, Bui Diem, South Vietnamese ambassador to the United States, called on Harriman and his deputy, Cyrus Vance, at the American embassy here. He emerged in a serious mein.

On Wednesday morning, May 15, a Washington newspaper printed a story saying the United States would accept a role for Reds regardless of the protests of the Thieu-Ky government. The story was given prominence in the Paris Herald Tribune.

Secretary of State Dean Rusk thereupon denied that the United States would "impose" a coalition on South Vietnam. "False reports of this kind," Rusk said, "mislead Hanoi into thinking that their propaganda can divide the United States and its allies."

Harriman said the United States was "not in favor of a coalition government in South Vietnam." William J. Jorden, Harriman's spokesman, meticulously backed away from all discussion of the issue in his Wednesday press briefing, insisting that the political process in South Vietnam was something for the South Vietnamese alone to decide.

Observers thought it was obvious Rusk, Harriman and Jorden were pulling back from the implications of the May 13 statement. Jorden seemed to be adding a possibility of special qualifications for the vote.

Finally, on Thursday evening, May 16, Harriman gave a series of television interviews. In the interview with Marvin Kalb of CBS, Kalb remarked that members of the South Vietnamese observer team in Paris "feel they are going through the early stages of a sell-out."

### Propaganda

Harriman responded: "I would say they are being affected by Communist propagands."

Harriman attempted to explain away apparent inconsistencies in the American position, implying that normal political argument and discussion, without intimidation and violence, would be an acceptable role for Communists to play, and indicated he hoped the South Vietnamese, who would have to decide the question, would arrive voluntarily at this position.

It seemed clear to observers, however, that the United States was seeking to press Saigon further and faster in the direction of political compromise than it wished to go, and that behind-scenes resistance from the South Vietnamese was making it difficult for Harriman to take a coherent and consistent stand in his negotiations with Thuy.

## Nature Rambles

By FREEMAN KING

Out on Triangle Hill there is a wonderful view and a fine display of wild flowers.

Here the delphiniums grow in abundance, particularly on the southern slope. See how the leaves are deeply cleft into three or five fingers.

Growing with them are carpets of seablush. If you look closely on the ground, you can find the little cancer root with its single violet-tinged blooms. This plant is parasitic.

Note the two different species of stone crop that abound on the rocks. Both are now in bloom, showing their star-like flowers and thick leaves.

Scattered around the hill you can find many types of clover, some mingled with the fringe cups and saxifrages.

There are a number of hairy manzanita bushes here. A few are over eight feet tall. They are growing beside the arbutus, and are often called dwarf arbutus. Both plants belong to the heather family.

On the top there are some very old stunted Douglas firs that have an extremely heavy cone crop developing this year. The tops of these old trees are broken, so perhaps this is a form of distress crop. Look at the branches and see how gnarled and twisted they are from the ever present winds.

From the summit there is a very fine view of the surrounding country. To the east the sprawl of Greater Victoria shows up, with its new high-rise buildings, with the RCN establishment in the foreground.

Look south across the Strait and see the outline of the shore on the Olympic Peninsula with its backdrop of snow covered peaks.

The shore islands seem to take on a different form seen from above, while the ships standing out to sea seem like toy boats on a pond.

To the west one can see the rugged outline of the mountains which seem to reach back into a blue haze.

Down in the little valley to the northwest a little man-made lake glistens in the sun. Here the water-loving plants have now taken a firm hold.

# ONE VOICE FOR CANADA AFTER THE PROVINCES HAVE BEEN CONSULTED

**(The following is a summary of the proposals made by the federal government in its White Paper on "Federalism and International Conferences on Education" which was issued by External Affairs Minister Sharp as the result of differences between Quebec and Ottawa arising from the province's participation at the educational conferences in Gabon and in Paris.)**

The government considers that the proposals which it has put forward to the Province of Quebec in connection with representation at international meetings of French-speaking states concerning education, together with procedures established in the past for participation in meetings of the Commonwealth, UNESCO and the IBE in this field, represent a sound foundation on which a basis for arrangements acceptable to the federal and provincial governments might be found.

In summary, the federal government's proposals for attendance at international conferences which deal with matters of interest and concern to the provinces, particularly those in the educational field, are based on the following principles:

(1) Delegations to be sent to such conferences should be Canadian delegations. They should speak, act and vote on behalf of Canada.

(2) There should be a substantial provincial component in all such delegations.

(3) In international conferences on education, a subject concerning which provinces have domestic jurisdiction, Canadian delegations should normally be headed by provincial ministers or, as appropriate, by other persons acceptable to all concerned, for example, leading university figures, and should include ministers of education or officials of interested provinces.

(4) Where the meeting is one of ministers from French-speaking countries with responsibilities in the educational field, the head of the delegation should normally be a Quebec minister or, where appropriate, a minister of another province with a large French-speaking population. The delegation should, in any case, include, in the capacity of delegate or adviser, persons from provinces with substantial francophone populations.

★ ★ ★

(5) In meetings on educational matters, the Council of Ministers of Education should be consulted in order to obtain agreement on a satisfactory delegation; in the case of UNESCO meetings, liaison should also be continued with the Canadian National Commission for UNESCO.

(6) The role of the Council of Ministers of Education in the process of selecting delegations should be strengthened.

(7) Federal officials should normally be attached to Canadian delegations to international meetings on education to advise on foreign policy and other issues of concern to the federal government.

(8) The general guidance provided by the government to Canadian delegations attending international meetings on education should not deal with education matters as such but be limited to questions with foreign policy implications, Canadian budgetary contributions, and any other matters of federal concern which may be under consideration. The position to be followed on educational matters as such should be for decision by provincial governments, or, as appropriate, by the Council of Ministers of Education.

(9) Canadian delegations to international meetings on education should take into account in an appropriate manner the bilingual character of Canada. At the same time the interests of Canadians whose mother tongue is neither English nor French should also be given appropriate recognition.

(10) Canadian delegations to international meetings on technical matters concerning which both the federal and provincial governments share domestic jurisdiction should follow, in taking account of both federal and provincial interests, the general principles outlined in Federalism and International Relations."*

In putting forward the above suggestions with respect to participation in international conferences and programs of external aid and co-operation, the government wishes to emphasize that they are intended as a basis for discussion.

The government hopes that they will be given careful consideration by all concerned.

It will welcome additional comments and suggestions which may be put forward, and it will adopt a flexible attitude toward all aspects of the problem.

It is not committed to any particular solution and is ready to consider all proposals which recognize Canada as one country and provide opportunities for Canadians from all provinces to share, as part of a united Canada, in the benefits of international co-operation.

*(Federalism and International Relations" sets out the Canadian government's proposals for establishing improved methods of co-operation with the provinces in the field of external aid. In summary the main idea is there will be consultation with regard to aid projects financed or supported by the provinces in the interest of coherent policies; and an understanding that any formal liaison with foreign states and any formal agreements which might be required should be undertaken by, or with the agreement of, the federal authorities.)

# Fast Quebec Election If PM Wins Mandate

By PETER C. NEWMAN

OTTAWA — If Prime Minister Trudeau wins a majority mandate June 25 based on his escalating confrontation with Quebec, Daniel Johnson will probably call an election of his own immediately after the federal contest, to test the will of French-Canadians.

The Union Nationale premier has told some of his senior advisors that he will not take part in any further talks on the re-making of the Canadian constitution, until he is armed with a mandate of his own establishing his right to speak for Quebec. Without such a test at the polls, Johnson is said to feel that only Ottawa would be empowered to speak for the people of his province, particularly should Trudeau win a majority on what he considers to be essentially an anti-Quebec platform.

Newman

The man caught in the middle of the increasingly dangerous squeeze between Quebec and Ottawa is Convative Leader Robert Stanfield. He is determined to provide a third option by fielding an impressive platoon of Tories in Quebec to carry the anti-Trudeau line into Parliament.

Although most of Stanfield's policy pronouncements have dealt with such economic issues as a guaranteed annual income plan, his personal preoccupation has been with the recruitment of able French-Canadians to contest the campaign under his colors.

## Planning Meet

The planning of the Tories' Quebec campaign really began at a closed meeting of top party officials in the Chateau Laurier hotel, February 24-25, a full five weeks before the Liberal leadership convention.

Significantly, the meeting's official minutes included this summary paragraph: "After a discussion it was the consensus that a June election was definitely a possibility and that the committee should plan on being ready."

Plans were laid for a June campaign and one of the most important projects set in train was the recruitment of leading Quebeckers to contest the expected election. Stanfield insisted long before the election was called that he could not and would not form a government without some strong federal Tories from Quebec.

Marcel Faribault headed the list of prospects, which also included Lucien Saulnier, chairman of the executive committee of the City of Montreal, Claude Ryan, editor of Le Devoir, and Julien Chouinard, a 40-year-old Rhodes scholar who is Quebec's deputy minister of justice.

Saulnier was interested, but had to drop out when he became ill. Ryan also expressed the wish to participate, but Stanfield had a long conversation with Andre Laurendau, Le Devoir's publisher, currently co-chairman of the Royal Commission on Bilingualism and Biculturalism, who told him that Ryan couldn't be spared because there was no ideologically-compatible successor ready to take over direction of the newspaper.

Julien Chouinard had been recruited into the government service by Jean Lesage, but when he was approached by Mulroney and Cogger the deputy justice minister was receptive. Stanfield was supposed to meet Chouinard in mid-February during the weekend of the Quebec Winter Carnival, but the government fell and the Conservative leader had to rush back to Ottawa.

PREMIER JOHNSON
. . . 'look after Trudeau'

The two men met in Stanfield's office in April, and Chouinard said he would consider running. He is expected to resign from the Quebec government next Tuesday to announce his candidacy.

At the same time, the main effort of the Conservative recruiters was being directed at persuading Marcel Faribault to leave provincial politics for the federal arena. Mario Beaulieu, Daniel Johnson's chief executive assistant, was one of the most enthusiastic supporters of the idea.

On May 8, John Robarts, premier of Ontario, telephoned Faribault, urging him to run. The following evening Faribault met with his senior advisors at a private Montreal home and the final decision was made. Faribault phoned Stanfield the good news on the afternoon of May 10. He declared publicly four days later.

## Started Chain

The Faribault conversion set off a chain reaction, which had yet to run its course. Faribault's brother-in-law, Andre Gagnon, president of the Montreal Catholic School Board, decided that he would probably become a Tory candidate, as did Paul-Henri Lavoie, a fellow member of the school board and vice-president of the Union des Cultivateurs Catholiques.

The Conservative campaign in Quebec, spearheaded by these and some other candidates the party is expecting to attract, is far different from the lame-duck operation it was during the Diefenbaker years. The party has rented a three-storey building on Montreal's Notre Dame Street West and set up permanent branch offices in Sherbrooke and Quebec City.

Daniel Johnson himself is expected to play no personal part in the federal election campaign, though he will be placing the full muscle of his political machine at Robert Stanfield's disposal.

But his feelings were probably best expressed at the end of a private dinner at Montreal's Rennaissance Club on April 22. The Quebec premier finished a pep talk to a group of his most trusted Union Nationale organizers with the comment: "Gentlemen, let me leave you with this: I can look after Lesage, I want you to go out and look after Trudeau."

# NEWS HIGHLIGHTS OF THE WEEK

**Reviewed by Peter Murray, Times Wire News Editor**

The first meetings in Paris this week of U.S. and North Vietnamese representatives did little to allay fears that peace negotiations will be prolonged and frustrating.

Each side laid down goals the other could find impossible to yield. However this was to be expected in the opening round; now the hard bargaining over details begins.

Some took hope from the fact the North Vietnamese insistence on a halt to U.S. bombing raids was not delivered as an ultimatum. Flexibility was noted in both positions.

Hanoi's position was stated first at the formal opening session Monday by the chief Communist delegate Xuan Thuy. He called on the U.S. to follow up a bombing halt by ending "all other acts of war" against his country.

Thuy, former North Vietnamese foreign minister, claimed the U.S. had been defeated in the war, which had been "condemned by both U.S. and world public opinion.'

The U.S. response was made by Averell Harriman, who made no reference to the continued bombing below the 20th parallel, but challenged the North Vietnamese to show good faith by exercising "restraint" in its war effort.

Harriman charged that in the past six weeks while peace overtures were being discussed Hanoi had moved "substantial and increasing numbers of troops and supplies from the North to the South.

●

Harriman also claimed the use of regular North Vietnamese army troops in the South was "a blatant violation of the Geneva accords," which seemed a pointless debating tactic since neither side has paid much attention to the accords for many years.

As a first step toward de-escalating the war, Harriman proposed a restoration of the demilitarized buffer zone between the two Vietnams and a "pulling apart" of American and North Vietnamese forces.

Harriman said the U.S. would withdraw its forces from Vietnam "when the level of violence subsides" and if Hanoi withdraws its troops from the south and stops infiltration.

One of the major complications in the discussions is that each side must satisfy allies whose views do not always coincide.

The U.S. is being harassed by the unstable military regime in Saigon, and is being watched closely by Australia and New Zealand, who fear the consequences of an American pull-out from Southeast Asia.

North Vietnam has China heckling in the background, trying to foul up the talks and must also keep in mind the views of the National Liberation Front and Viet Cong forces in the South.

PREMIER POMPIDOU
. . . charges conspiracy

Consultations with all the interested parties is the cause of the two and three day delays between each meeting in Paris.

●

One of the most hopeful developments in the Vietnam situation during the week was the apparent switch in position by the Soviet Union on sponsoring a full-scale peace conference.

In the past the Russians have resisted all attempts to reconvene the 1954 Geneva Conference on Indochina. The Kremlin said the first peace contacts should be made by the actual belligerants.

Now that contact has been made in Paris the Soviets are apparently ready to discuss setting up the machinery for a major peace effort.

Russia was co-chairman of the 1954 conference with the United Kingdom and British Foreign Minister Michael Stewart has been invited to Moscow next week to duscuss the matter.

●

The Paris talks were held this week against a background of violence and strikes.

Thousands of workers and students marched together through the French capital to protest rough police tactics used to break up last week's student disturbences. This time the police stayed clear and allowed the demonstration to go ahead unhindered.

The police also took a hands-off approach to continuing demonstrations at the Sorbonne University and without harassment the protests eased off for a time.

Prime Minister Georges Pompidou, acting in the absence of President de Gaulle, blamed the student unrest on an international conspiracy fomented in Peking aimed at poisoning the Vietnam peace talks.

At the same time Pompidou announced modification of previous Gaullist policy and promise to look into the students' complaints

De Gaulle, meanwhile, was making a six-day visit to Romania, the first by a western head of state to the maverick Communist east European nation.

The French leader, never shy about proclaiming his views while making a neighborly visit, publicly approved Romania's policy of independence from the Soviet Union and made a veiled appeal to Moscow to permit other satellites to follow the same path.

He called for a united Europe made up of truly independent nations and urged the Romanians to join with him in his quest for European grandeur.

●

Briefly:

Six miners were rescued from a flooded West Virginia coal mine after being trapped without food for 10 days and given up for dead . . .

Robert Kennedy scored a convincing win in the Nebraska Democratic primary, pushing Eugene McCarthy off to the sidelines and setting up a two-man fight with Vice-President Hubert Humphrey for the nomination . . .

Three million engineering workers staged a disruptive 24-hour strike in Britain to protest new wage ceilings laid down by the Labor government.

# Riotous Saint Willebrord Upsets Staid Hollanders

By SUE MASTERMAN

THE HAGUE — Saint Willebrord is suffering from hangover — not the Roman Catholic saint who is supposed to have brought Christianity to Holland, but the village which bears his name.

On a hot April night, when the temperature broke all records and rose to 87 degrees St. Willebrord exploded. Most of the male population of the village nearly a thousand strong stormed the police station with the intention of razing it to the ground. The battle raged until dawn.

Since then Holland has been asking itself "Why?" During the court case against some of the 17 arrested some of the answers have been given. But there is no guarantee that it will not happen again.

## Research Target

St. Willebrord, a village near the Belgian border, has been for years the target of sociologists and criminologists looking for research material. Its chief contribution to the Dutch social system is professional cyclists and professional criminals. The rate of unemployment in the village is 27 per cent compared with 4 to 6 per cent in the surrounding area.

In the past there have been many attempts to analyse what makes St. Willebrord tick. It has even been seriously suggested that the village should be wiped off the map and its population distributed over the more civilized parts of the country.

During the last few years cafes and bars have mushroomed along the village street. Despite the unemployment there is not much shortage of money. Twenty to 30 glasses of beer is considered a normal evening's intake for the local inhabitant. Children of 12 and 13 are regularly picked up off the streets drunk. Anyone from the surrounding rural area looking for the high life makes automatically for St. Willebrord.

## Four Police

To keep law and order the village relies on a force of four policemen. No amount of recruiting can get them more.

On that hot Saturday night the trouble started when a policeman new to the area tried to show his teeth. A 25-year-old sergeant, known to the locals as "the moustache" arrested a boy with a motorcycle who would not move on when told to do so. Within minutes the cafes and bars were empty.

A mob nearly a thousand strong marched on the police station and demanded the immediate release of the boy. The police refused. The mob began to tear the cobblestones out of the streets and pelt the building. The four policemen trapped inside telephoned desperately to the nearest large town, Breda, for reinforcements.

The reinforcements, only 35 strong, arrived just in time to prevent a lynching party. Armed with tear-gas grenades and long truncheons they set into the mob. Fifty tear-gas grenades and many hours later the mob began to disperse. Five policemen were taken to hospital, having been hit by cobblestones, beaten up, or affected by tear-gas grenades which the mob threw back.

Holland was shocked rigid by the riot. The minister of home affairs hurried down to the village on Monday, and special arrangements were made for the trial of the 17 who were eventually arrested to be held as soon as possible.

It is normal in Holland to wait about two months before this kind of case comes to court. This time the Dutch wanted swift, hard justice to make sure that it did not happen again.

## Many Gypsies

What makes this village different? Perhaps the fact that most of its inhabitants are descended from gypsies and roving families who finally settled there. The immediate reason given for the riot was high unemployment and consequent boredom, but the figures are deceptive. It is quite normal in St. Willebrord to draw unemployment money, and at the same time to do a little quiet work on the side. Such as smuggling butter and cigarettes over the border to Belgium, or brewing illicit gin.

Most of the accused arrested after the riot had the same defence. Why, they wanted to know, had they been arrested and not the others? What had they done that everyone else had not done? Most of them admitted to between 20 and 30 glasses of beer, and said that they had no idea what the trouble was about. It just seemed a good idea to take the police station to pieces. Several of them had been registered as alcoholics before the age of 20.

The public prosecutor has asked for sentences varying between a couple of months and a year, combined with a long period of supervision for all by an organization for the curing of alcoholism.

It will be some weeks before the final sentences are passed. Meanwhile the minister of home affairs, Mr. Polak, has been asked repeatedly what he is going to do about the police supervision in St. Willebrord. "There is not much I can do," says the minister with touching honesty. It just seems that no one wants to be a policeman in St. Willebrord. Can you blame them?

(London Observer Service)

# Eyes on the Vision; Feet on the Ground

By ARTHUR STOTT

It would be hair-splitting to challenge Charles D. Ovans, general secretary of the B.C. Teachers' Federation on the inclusiveness of his Education Forum assertion this month that "how good an education (the children) get depends on a school system designed and equipped to release all of the potentialities in all of the children."

Stott

Some children have a high potentiality for vandalism and mayhem. Charlie doubtless referred to those latent capacities for useful and desirable accomplishment.

But even if "all of the potentialities" are confined for the purposes of educational development to the desirable potentialities, the assertion raises some issues for the pragmatist. How far can, or should, a school system go in releasing the potentialities?

It is unfashionable these days to suggest that there may be a limit to the means a taxpayer can devote to schooling from kindergarten to graduate study—and I hope I will be numbered among those who prefer expenditure on brains rather than blacktop when a choice is feasible. At the same time, it is possible that there are limits. This does not contradict the argument that money spent successfully on education is a good investment. But, in any man's life, there occur excellent opportunities for investment he finds it necessary to forego because he simply hasn't the money to invest.

In hard, practical terms, is it feasible to diffuse educational funds in an effort to release the potentialities of the individual—desirable as such a release might be—rather than to use money that is available to follow a more basic course in which the individual would be encouraged to release his own?

Mr. Ovans, in his supporting argument, quotes a statistic revealing that 40 per cent of all pupils fail to graduate from Grade 12. At a time when emphasis is laid so heavily on the need for higher education to equip our young people to cope with the increasingly complex problems in store for them, this is a dismaying figure.

But in the back of my mind resides a doubt that all of our young people have the ability to graduate from Grade 12, or its equivalent. It is a doubt supported by points made to me several months ago by C. B. Willis, whose career in education included serious study of intelligence quotients. He does not consider an IQ an infallible test of mental ability. He agrees that young students believing their IQs were higher than they actually were and stimulated by the type of teaching given high IQ pupils frequently achieved more than their honest IQs seemed to justify.

In the course of his years devoted to schools, he had encountered a number of such cases, particularly in the lower grades. He had also discovered that such students, operating under forced draught, usually encountered a barrier when their studies became more demanding and required higher intelligence to achieve understanding. They might, by effort, confidence, encouragement and appropriate teaching, have been B-plus students in classes up to Grade 8. When subjects required better reasoning ability, they could no longer proceed under forced draught because their mental boilers could not generate enough steam.

These, presumably, would be among the 40 per cent who, Mr. Ovans reports, drop out before graduating from Grade 12.

It can be argued, and it has been argued, that lack of academic ability should not lock the door to education for those not equipped to take academic courses, that other forms of education should be found for them. The argument is sound. It does encounter, however, another problem involved in the learning processes: What is education and what is training? How far should the taxpayer be expected to go to provide either?

I think the taxpayer should be prepared to go to the limit. But when this is said, the obvious fact emerges that there is a limit. Imposition of a limit suggests a practical impossibility in freeing all of each child's potentialities, assuming in the first place that anyone can identify all the potentialities.

It will be a sad day if no one ever raises eyes to a vision of perfection in education — different as the vision may be to different people.

But in education, as in other human fields, there is some merit in practising the arts of the possible. If teachers, who are trying, and the community at large, do the best they can for the children with what they have or, within reason, can acquire, then a lot of us will be largely satisfied.


$2195 MADSEN MOTORS $2195
FOR
PRICE AND QUALITY
BIG CHIEF PONTIAC SALE
6 ONLY '66 LAURENTIAN 4-DOOR SEDANS
V8 Automatic—Radio—Low Mileage
These are top condition beauties
GET YOURS WHILE THEY LAST
ONLY $2195 EACH
TRADES ACCEPTED IMMEDIATE FINANCING
MADSEN MOTORS
QUADRA AT PANDORA
385-7831
$2195 $2195



FINANCIAL TROUBLES?
Do You Know That
1. You can readily obtain FREE Debt Counselling.
2. Have all your accounts pooled and arranged for you on one monthly payment, made by you on a reasonable budget worked out for you.
3. At no service or other charge TO YOU!
PHONE 386-3431
DAILY TO 5:30 P.M. OR SATURDAYS, 9 - 12
Credit Granters Association
OF VICTORIA
DEBT COUNSELLING SERVICE
723 FORT STREET

TIPS FOR HOME GARDENERS

# Wrong 'Spider' Attacked

By JACK BEASTALL

Many gardeners have seen red colored spiders on their garden plants, especially when fall approaches and nights are getting cooler.

Jack

At that time of year their fine silky webs are spread from leaf to leaf, usually on herbaceous perennials that have passed their prime and are starting to deteriorate.

There are tiny spiders of other colors on our plants. Some are a vivid green, others a greenish yellow, and a few have intricate and delightful patterns when seen under a powerful hand glass. None of these damage plants.

One insect most gardeners have never seen, and probably never will see, is the red spider mite.

## Not a Spider

It is neither red in color, nor is it a spider. In size it is smaller than the point of a pin, therefore cannot be seen with the naked eye.

In common with a lot of other mites, this one can do a lot of damage to plants in areas where conditions are right for the build up of a large population.

It is a bad pest to have in a greenhouse where heat and low humidity are needed for the particular crops that are being grown. A dry atmosphere is ideal for the rapid reproduction of this mite.

The red spider mite is not affected by the DDT sprays that have a devastating effect on most other insects, good and bad.

In fact, when DDT was first recommended to greenhouse operators as the sure-fire cure of all pest troubles, acres of greenhouse crops were lost to red spider mite when all its predators were killed and the mite was able to reproduce without natural controls.

## Millions Harmed

Because someone gave it the common name of red spider mite, millions of harmless spiders have been doused with poisons and hundreds of plants damaged or killed with sprays, in an attempt to destroy a pest that was never present.

One thing a red spider mite cannot tolerate is a spot of water, which is fortunate for gardeners in this area.

Our naturally damp coastal climate, generally high relative humidity, and the mornal concentration of predators, keep red spider mite population under control providing DDT, if used at all, is used with discretion.

The only time the mite becomes bothersome is during an extended spell of hot weather and low humidity when the gardener is away for three weeks on vacation.

When the gardener is at home and conditions are perfect for mite infestation, all that is needed is to wet down the plants (usually the conifers) with clear water once or twice a week.

## Likes Heat

Only when the mite population is allowed to build up to infestation proportions do we see the damage done to the plants and have to resort to poisons in order to gain control.

It is the hot, dry conditions in the average home, and in unattended small greenhouses, that give this mite opportunity to do so much damage to potted plants.

Recent investigations under eastern climatic conditions indicate that severe infestations of mites can survive an unusually wet July providing no winds accompany the rainy periods, in other words, muggy weather.

This has led to the recommendation that all plants with a tight foliage, such as ornamental garden conifers, should not be planted close to buildings or in wind-free corners.

## Pinkish

Even our winds may be instrumental in keeping this area relatively free of the mite.

Botanically, for those who wish to find out more about this pest, the name is Tetranychus telarius, and it would take about 75 of the largest females placed end to end to make a line as long as the printed name.

The young mites are pinkish in color with the usual six legs that identify true insects. By the time they reach adulthood another pair of legs has developed for a total of eight, thus changing the classification to a mite.

At this stage the color has also changed to a range between yellow and green, sometimes with a trace of orange, but never a true red as implied by the common name.

Webs are messy, mealy-looking affairs under the protection of which the eggs are laid and the young reared. There is a new generation every 20 to 30 days. Outdoors the adults overwinter in the soil and in rough bark.

## Easily Damaged

A fairly heavy stream of water is needed to destroy the webs, but the gardener must never use a jet sufficient to damage young foliage, especially on the finer ornamental conifers whose foliage is so easily damaged by heavy rains or gale force winds.

The red spider mite feeds by piercing the foliage and drawing out the sap. It does not eat the foliage, therefore is not affected by poisons spread on the surface.

Like the aphides, the mites have to be hit by a contact insecticide, or in districts where no food plants are growing anywhere in the vicinity of the garden, by systemic insecticides which poison the sap within the plants.

Infected foliage has a mottled grey to yellowish look and the entire plant presents a brownish sickly appearance, the foliage lacking the lustre of a healthy specimen.

## Root Fungus

Many local gardeners blame the red spider mite for damage to conifers of the Chamaecyparis lawsoniana group which suffer progressive drying and dying of the foliage from the bottom upwards.

This condition is caused by Phytopthora root rot fungus which is spreading rapidly through gardens on southern Vancouver Island.

The Phytophthora fungus is in the soil and follows the flow of soil water from one garden to another, and no amount of spraying with insecticides (or with fungicides for that matter) will save the doomed plants.

The fact that gardeners are wasting gallons of insecticides to control a pest that is presumed to be present when the trouble is a soil fungus, increases the pollution of soil water and streams, and creates an unnecessary build up of poisons in the soil that can have harmful effects on the gardener and his family.

It just emphasizes the necessity of having the pest or disease identified by a trained specialist before reaching for a bottle of poison.

# WEEK'S WORK

By JACK BEASTALL

As early flowering heathers finish blooming, cut over the plants to remove the portions which bore flowers.

Plan to sow seed of wallflowers, forgetmenots and Canterbury bells by end of this month. Sow outdoors in protected spot, grow during summer, and plant out into flowering places by end of September.

Train in new growths of clematis, honeysuckle, climbing roses and wistaria. Shorten those which are too long for space to be covered.

Harden off tender bedding plants before planting out later this month or in June.

Before putting out house plants for summer, see that they are gradually accustomed to outside conditions, and wait until night temperatures are at least around 50 deg. F. in your garden.

One small application of complete garden fertilizer after vegetable seedlings are well up will give results if soil is watered before and after application.

Tomatoes, squash, peppers, melons, cucumbers and all tender vegetables need to be under cover as long as nights are below around 50 deg. F. Put them out for days and in at night to keep them strong.

Sow sweet corn, pole and bush beans. They will take about 10 days to come through the soil, and should then be safe from late frost.

If tomato plants have been bought, suggest putting into five-inch pots to grow on, putting out in day and in at night as previously described. Then when warmer, remove plants complete with their improved root system from the pots into the ground.

Choose dull days for thinning or transplanting seedlings, or provide temporary light shade for a day or so.

# Magistrate Intercedes in Fraud Case—Allows New Plea, Trial

A youth charged with fraud was allowed to change his plea from guilty to not guilty Friday.

Permission was granted Guy Jodoin, 18, of Vancouver, not because police had offered an inducement as the accused suggested in a written affidavit, but because Magistrate Ostler questioned the Crown's original charge.

Jodoin had earlier pleaded guilty to selling an 86-year-old woman 129 years of subscriptions to Macleans and Chatelaine magazines.

He had no counsel at the time of the plea. Subsequently, John Davies appeared as defence counsel.

Mr. Davies said the accused has a defence.

"The charge reads the boy received $147 by fraud. But in fact in the first two of three transactions, the money was turned over to Maclean-Hunter Publishing, and in the third, the bank did not honor the cheque.

"The boy in fact received no benefit whatsoever."

Magistrate Ostler said he considered the affidavit and a subsequent one filed by the Crown.

"It seems there was no inducement. A police officer elected to give the accused advice as he was unrepresented.

"Even allowing for the best intentions in the world, that should be done sparingly," said the Magistrate.

"It is the duty of the courts to instruct an unrepresented individual as to his rights."

He said there was not sufficient evidence to permit a change of plea, "but for quite another reason I must allow him to change.

"The charge says he received $147 in money by fraud, but there is no suggestion in the evidence he received any money."

For that reason, the magistrate allowed the change.

Magistrate Ostler said he could not now take the case because he has read the presentence report.

The case was remanded to Tuesday to appear before another magistrate for plea.


PASSPORT
PHOTOS
Photostatic Copies of Documents
Jus-Rite Photos
716 Yates St.
384-1852



Portland Rose Festival Tour
June 6th to June 10th
5 Days
$59 Each
Grand Stand Seat

BY DE LUXE COACH LINES
Lavatory-Equipped Bus

This, our 28th annual five-day chartered de luxe, escorted bus tour leaves our office June 6 via Port Angeles to Portland, for four nights at the beautiful Park Haviland Hotel on the parade route facing the park, one block from Broadway.

Here you can see the Grand Floral Parade from your hotel window, on the sidewalk with chair provided, or grandstand seats at the Coliseum.

Take in the Rose Show. Sightseeing tours: Portland Zoo, the Sanctuary, Washington State Park, Columbia River, Multnomah Falls and Mt. Rainier Park; visit Lloyds Shopping Centre. Cost of tour, $59 each double, single little more. Book your reserved seat now for this tour on our 2nd Bus, few seats available.

See our window display and get a beautiful color brochure and map of Portland.

Montreal to England

From Victoria One Way $235

One-way reduced fares to England in September. Ferry to Vancouver, rail to Montreal, cargo liner to British port. Fare from Victoria $235, according to type of ship and rail accommodation. Some ships with private shower and toilet.

Portland Rose Tour By Greyhound

This 4 day Greyhound Tour will leave Victoria from the Black Ball Ferry at 10:15 a.m. Thursday, June 6th to Port Angeles, thence by bus to Seattle and Portland with 3 nights at the Heathman or Park Haviland, rooms with bath, and grandstand seat at the Coliseum to see the Grand Parade. Fare includes—boat, bus, hotel and grandstand seat—double $43 each; twins $47 each. Extra days can be arranged on this tour. Greyhound Scenic Cruiser (air conditioned) buses, lavatory equipped. You will ride the new de luxe non-stop Greyhound Seattle to Portland. 6 seats available.

Paradise Valley Tour

May 25—One Day—Fare $9.50

Our de luxe, chartered bus tour leaves our office at 8:00 a.m. May 25 for Vancouver, over Lions Gate Bridge to Horseshoe Bay, Squamish, Brackendale, Cheekye and on to Paradise Valley Lodge for lunch, in the Garibaldi Provincial Park, one of B.C.'s most beautiful Alpine areas. 6 seats available.

Salt Spring Island

June 1—1 Day—$4.50

Our bus tour will leave this office at 12:45 p.m. for the 1:30 p.m. ferry from Swartz Bay to Fulford Harbour, over scenic highway to Ganges for afternoon tea.

Then on to St. Mary Lake to Vesuvius Bay and ferry to Crofton over the old highway to Duncan, Cowichan Bay, Mill Bay and Malahat to Victoria. Home by 6:30 p.m.

Circle tour including two ferries, $4.50.

25 escorted tours this summer to choose from

GEORGE E. WILLIS
1320 Broad Street — 385-5242
(Between Johnson and Yates Street)



TRAVEL WITH B.C. PARLOUR CAR TOURS

Portland Rose Festival
June 7 to June 10

Reserve now for this variety packed International Tour. See the beautiful Floral Parade from your reserved theatre-type seats at the Coliseum. All travel is by de luxe, air-conditioned motorcoach. Visit Mt. Rainer National Park and see the Seattle Space Needle. This is one of the most popular four-day tours which will be long remembered. No singles left—Twin, with bath, $66.30 per person.

Peace River
June 20 and August 24
Fare: TWB $123.60;
SWB $136.65

Includes de luxe air-conditioned motorcoach transportation, best hotels, gratuities, and farewell dinner. See this man-made wonder of the Peace River where we will have a special guide to show us this project as well as the largest Powerhouse in the Western world. We also visit Barkerville and the Theatre Royal. See some of the most beautiful scenery in the world with this fun-filled tour.

Barkerville "Special"
June 27,
TWB $75.15 (each)

We combine with P.G.E. railway for an unforgetable four day tour of B.C.'s famous historic area. Go by de luxe motorcoach, return by P.G.E. See the "Gay Nineties" show in Barkerville. Special Gray Line Tour of Vancouver. Good hotels — lots of excitement.

COACH LINES
TRAVEL BUREAU
For Further Information and Reservations
Please Call 385-4411, Local 24


# QUIZZING THE GARDENER

Q. How can I bring back a laurel hedge to a lower height after it has been neglected for some time?—H.T.D., Duncan, B.C.

A. Laurel must be pruned with hand secateurs to avoid cutting the large leaves which will die back if damaged. Suggest you start by cutting out the longest pieces first, making the cut well down into the hedge.

Then take out the longest which remain, and continue until the hedge is somewhere near the desired height. A top dressing of compost over the root area and slow watering from a soaker may be needed to start new growth. Do this before midsummer.


GOLD RIVER TOUR
May 24th - 25th - 26th
3 Days, $46.00 Each Dble.
Including 4 Meals and Hotels

Depart 9:30 a.m. to Little Qualicum Falls Park. Then to Port Alberni, Cathedral Grove, Cameron Lake, Sproat Lake, Qualicum Beach to Courtenay, stopping at the new Arbutus Hotel, we treat you to an excellent prime ribs dinner. Saturday we drive you over the new Gold River highway to the townsite of Gold River, lunch stop; then to the Muchalet Arm; returning, passing Buttle Lake, Campbell Lake etc., to Courtenay overnight. Sunday we drive you to Parksville for a relaxing day or swim or games at the Island Hall Hotel; in the evening we treat you to another excellent dinner, returning home 9 p.m. 6 seats left.

YELLOWSTONE
including Salt Lake City, Bryce, Zion and Grand Canyons, Las Vegas, Reno, etc.
Sat., July 6th - 20th
15 Days—$225 Ea. Dble.
Write or phone for free itinerary.
Capital City Travel Club
Room 224—645 Fort St.
Victoria, B.C.
Phone 384-1431 Anytime



IN SEATTLE
It's the
CALHOUN HOTEL
Right in the Heart of the Shopping District.
MONEY AT PAR
$5.00 - Single
$6.00 - Double
2nd and Virginia
MA 2-9160



Your Trip of a Lifetime — Three Exciting Weeks with
JOHN DUNBAR
Well-known entertainer and radio personality
TOURING
SCOTLAND
Leaves Sept. 9th, returns Sept. 30th

THREE WEEKS IN SCOTLAND FOR ONLY
$442 Canadian or $47 Down
12 payments of $33.99 monthly include total interest of $12.88.
INCLUDES:
Airport transfers.
20 night's guest-house accommodation.
1,000 miles, second-class Thriftrail pass for United Kingdom.
Economy-class, round-trip, air transportation from Vancouver.
(Minimum required—15 passengers.)
Choice of many added attractions.

"Burritt people make every travel moment count"
BURRITT
635 Yates St. 386-7574

Contact Ken Hibbert



Only the s.s. Maasdam takes you to the 3 big ports. Southampton. LeHavre. Rotterdam.

Sailings from Montreal and Quebec.
May 31* August 5 September 20
June 24 August 28 *From Quebec, June 1

The major ports in Europe. The closest to places like Paris, Amsterdam, and to most any other major cities. And only Holland-America sails directly there from Canada. With the s.s. Maasdam, a two-class, fully air-conditioned, stabilizer-equipped ocean liner.

Holland-America has eliminated tipping, too. So you don't have to rush around trying to decide whom to tip and how much. We thought that might make your trip even more pleasant.

What's more, you can arrive in Europe fully rested and ready for work or sightseeing. You'll soon see why Holland-America says the sea wasn't meant to fly over. And you'll feel what it's like to sit down with a salt-air appetite after a busy on-deck day.

So see your travel agent about Holland-America's direct service to Europe. And if sailing dates aren't right, have him show you our New York schedules. Perhaps we can get you to Europe from there on the Rotterdam, Nieuw Amsterdam or Statendam.

Holland-America Line
40 Front St. W. Toronto 1, Ont. Tel: 416-363-3221



PHONE 386-3277
TOTEM TRAVEL
IN THE MAYFAIR SHOPPING CENTRE

BILL FERGUSON

BOOK NOW FOR C.N.R. THIS SUMMER. SAVE 10% ON FAMILY PLAN EFFECTIVE JUNE 1.

TOTEM TRAVEL SERVICE OFFERS:
LOWEST TRANS-ATLANTIC AIR FARES IN YEARS.
LARGEST SELECTION OF GROUP DEPARTURE DATES

Agent for Thomas Cook Travellers' Cheques
Member TRAVELMASTERS' GUILD

ALWAYS PLENTY OF FREE PARKING
Open Monday to Saturday, 9:00 a.m. to 6:00 p.m.
Thursday and Friday Evenings Until 9 p.m.



This year, go to Europe by ballroom

White Empress Ballroom. White Empress Restaurant. Deckchair. Swimming Pool. And Cinema. A whole White Empressful of Transatlantic glamour. And the only regular steamship service between Montreal and Britain.

Seven sunny days. And six starry nights. To feel as free as the ocean breeze. To have the lighthearted fling of your life. With the friendliest, most fun-loving people who ever crossed the Atlantic.

White Empress. From Canadian Pacific. Where mealtimes are an adventure. The floor shows glittery. And the movies the latest. Where you'll laze in a deckchair. Get a deep gold tan. Dance to great music.

This year, swing across to Europe in a Ballroom. White Empress Ballrooms leave regularly all summer long.

MONTREAL - GREENOCK - LIVERPOOL
One-way tourist intermediate fare from $260

For further details, contact your Travel Agent or any Canadian Pacific office.

Canadian Pacific

White Empress to Europe
Just For The Fun of It

Travel with Canadian Pacific Travellers Cheques

# It's Family Fun On Bay Island

Located at the hub of Southern California's varied tourist finery, the sun-and-water world of Mission Bay Park comes highly recommended as the ideal setting for a family vacation.

●

A tropical island paradise just three miles from San Diego's civic centre, the 4600-acre mazé of sheltered coves and white sand beaches offers any number of outdoor activities appealing to persons of all ages — from parents to teenagers to the small fry.

Within the vast city-owned Mission Bay Park are five delightful hotels, miles of palm-studded beaches, golf courses, tennis courts, boating marinas, and several sheltered inlets for sailing, swimming, water skiing, picnicking and fishing.

●

One of Mission Bay's top family-fun activities is a day's visit to Sea World. A forty-acre park within a park, this world famous marine circus is the largest and most spectacular aquacade in the country.

No matter what accommodations a budget may dictate, a family can easily spend a two-week vacation, never leave the confines of Mission Bay, and find no end of different things to do.


**Waltzing Matilda**

CIRCLE PACIFIC HOLIDAY

58-DAY CRUISE

Tour from Vancouver

JAN. 7th - 1969

Visiting Honolulu, Fiji Islands, Tonga, New Zealand, Australia, Singapore, Hong Kong, Japan.

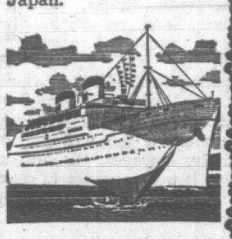

All Inclusive Rates

FROM $1434 U.S.

Detailed Brochure Available

TRAVELEYDEN TOURS

768 FORT 388-4201



MARWON

for the

BEST

in

TRAVEL ARRANGEMENTS

on

ALL P&O CRUISES

MARWON

TRAVEL SERVICE

1622 Government

383-5831

SUN STOPPER on the sand dunes of Pensacola is Miss Florida, Dawn Cashwell, who will crown her successor during the annual state beauty pageant at Sarasota, June 26-29. She will also enliven the Fiesta of Five Flags June 8-17 in Pensacola.

# Undeniable Charm All of Its Own

DUBLIN — To come looking for the sunshine of Madrid, the pageantry of London, the art treasures of Rome or the sophistication of Paris in this Irish capital is to go chasin' after rainbows indeed.

For Dublin's not a bit like any other European capital. It has an undeniable charm and wit of its own that tugs at you in its streets and pubs and a distinctive lilt to its people that you'll never forget. Even in the famed Moore Street market the vegetable mongers speak the English language with more music per metaphor than anyone else in the world.

But it's a mistake to equate Dublin with Ireland. The city's wide, 18th-century Georgian streets with their football field size squares have as little in common with the wild coast of Donegal as Toronto has with Cape Breton.

Look on Dublin instead as the perfect headquarters for touring the country.

It's only 135 miles right across the country to Galway. Only 160 miles to Cork and 126 miles to Limerick where they make the best lace in Ireland if the people in Carrickmacross don't.

There's no urban sprawl to Dublin. You're only half an hour's drive from beaches to the north and south. The woods and the fields and the hills that really are as green as the Irish say come right up to the gates of the city.

The city's name means Black Pool in Gaelic and they say it came from the fact that the River Liffey which it straddles was once stained black by peat.

But today it is brown-tinged and there's no sign of blackness at all as you look down from a bridge at the swans.

Few cities on earth have a prouder literary history. Swift, Thomas Moore, Oscar Wilde, Bernard Shaw, Yeats, Joyce and Behan were born here. There are many landmarks identified with their lives—and fortunately several are the most delightful pubs you'll ever lay eyes on.

Davy Byrnes in Duke St. was immortalized by Joyce in Ulysses and he is said to have hoisted a few pints there himself before he left Ireland.

**EVERY PUB**

Behan is said to have drunk in every pub in the city (there are more than 1,000) but McDaid's, the poet's pub in Harry St., was one of his favorites. His family still stops for a few jars in Peter's Pub on Johnston's Place. One of the most colorful pubs is the Long Hall which is 350 years old and furnished to match.

If you come to hear the Irish songs, two of the top spots in Dublin are the Abbey Tavern and the International Bar in Wicklow Street.

There's even a pub near Stephen's Green called O'Neill's where the patrons do their best to restore the Gaelic language.

But even here you will find little trouble in joining in the fun. Most of the pubs don't usually hit their stride until after 10 p.m.

There's a sort of ritual you must go through when you enter a strange Irish pub.

Find an affable looking group and tell them you're from abroad and would like to buy a drink. It's not likely you'll be allowed to purchase the first round.

But you'll probably be permitted to buy the fifth. Whisky's 35 cents a shot and a pint of beer less than that so the evening won't probably bust your budget.

Nor will anything else in Dublin with the possible exception of betting on the dog and horse races which are an integral part of life here.


JET TO EUROPE

| | |
|---|---|
| LONDON | $361 |
| AMERSTERDAM | $382 |
| LISBON | $376 |
| COPENHAGEN | $402 |

21-Day Excursion Air Fares Via Regular Scheduled Airlines. Many Departures Available to All Destinations.

Our Inclusive Tours — including Accommodation, Transfers, Car Hire and/or British Thrift-Rail Coupons, at Cost of $76.00, to be Purchased with Fares.

TRAVELEYDEN TOURS LTD.

768 FORT 388-4201


## Watering Spot

ST. THOMAS, Virgin Islands (UPI) — Water Island, a 500-acre island in St. Thomas Harbour, is famous as a watering spot for everyone from pirates to millionaires. Now a posh resort, it got its name from pirates who used to land there for supplies of fresh water.

BERMUDA STUDIES DECIMAL SYSTEM

# Dollars May Count in '69

HAMILTON, Bermuda — The Bermuda government has taken the first step toward converting the colony's currency from sterling to the decimal system.

The Governor of the island, Lord Martonmere, has appointed a committee to examine in detail problems connected with the change-over.

The committee is made up of 12 of Bermuda's leading citizens including the Colonial Treasurer, Attorney General, the Chairman of Bermuda's Currency and Exchange Control Board, the Chairman of Bermuda's Trade development Board, bankers and parliamentarians.

●

The group will tackle four main aspects of the switch plus any other pertinent matters. The topics to be discussed will include the unit and sub-units of the adopted currency, the design of the notes and coins, whether or not special coins should be issued to meet numismatic demands, and the date of the conversion.

The change-over could occur as early as sometime in 1969, according to the Hon. W. W. Davidson, Colonial Treasurer and chairman of the committee. "I would like to see it done next year. You have to set a target date and that's the target date. Of course we will give as much advance warning as possible," Mr. Davidson said.

●

Mr. Davidson expects that Bermuda will have less difficulty in adjusting to the switch than other areas would.

"In Bermuda we deal quite commonly in three currencies — U.S. and Canadian dollars and Sterling—so our thinking is already oriented that way," he said.

The Colonial Treasurer said that he felt it would be advisable for Bermuda to decimalise before Britain to avoid being caught in the inevitable rush of orders for new equipment when Britain changes over in 1971.

The appointment of the committee comes in the wake of recent talks in London which won for the colony significant concessions in the area of currency administration. These talks were initiated by the position Bermuda found itself in when the Pound was devalued.

## New Landmark In San Francisco

SAN FRANCISCO (UPI) — A new landmark has been added to the San Francisco skyline—a huge ship's wheel attached to the 40-foot piers.

The "sign post" is erected in the heart of Fisherman's Wharf, one of the city's busiest tourist spots.

Relax in a State of excitement...

OREGON

Make this your summer for a Far West adventure in Oregon. We promise you 400 miles of swimmable, sunbatheable, surfable public beaches. We promise you skiable, climbable, photographable mountains, snow-capped the year around. We promise you campable, picnickable evergreen forests as far as the eye can see. We promise you fishable, boatable lakes and rivers by the hundreds. And there is much, much more. Send for our free booklet.

TRAVEL INFORMATION,
Room 798
Highway Dept.,
Salem, Ore. 97310

Please send me free:

☐ Color booklet. ☐ Highway map.
☐ Parks and camping guide. ☐ Events folder.

NAME_____

ADDRESS_____

CITY_____

PROVINCE_____

Please Print



ALL ABOARD

for

P&O's

"Waltzing Matilda"

CIRCLE PACIFIC HOLIDAY

Leaves Vancouver Jan. 8, 1969

Call us now for complete courteous travel management.

FEATHERSTONE

734 Yates 386-6101



Visit Enchanting Lands on Your Vacation—

★ PORTUGAL
★ SPAIN
★ MOROCCO

21 Days Cost Inclusive $803 Can.

Departure—Oct. 1, 1968

Leave Vancouver by Air Canada jet to Toronto, connecting flight to New York.
Arrive in Lisbon for tour of historic and scenic places.

Tour Madrid's world-famous sights then continue to Granada. Visit Malaga, the capital of the Spanish Riviera, then Tangiers, Rabat, Casablanca . . . panoramic drives . . . all the curious and exotic things called to mind by the Arabian nights.

THE TRIP THAT HAS EVERYTHING!

Reservations — Tickets . . . Call

BLANEY'S TRAVEL SERVICE

American Express Travellers' Cheques

Victoria Office: 920 Douglas, 383-7254; Oak Bay Office, 1503 Wilmot Place, 382-2145.



Our Waltzing Matilda Circle Pacific Holiday will sail away on January 8, 1969.

Care to Dance?

If so, all you have to do is step on board our ship *Arcadia*, in Vancouver, and we'll whirl away.

Across the Pacific to Hawaii. To Fiji—ever seen anybody walk on fire? Here's your chance. And to Pago Pago, where the traditional Polynesian way of life is still real.

To the geysers and glaciers of spectacular New Zealand. Then, spacious Australia, where you have your choice of land tours. Singapore, the world-famous markets and bazaars of Hong Kong. On to Japan. (Overland tours here, too, to show you Kobe, Mt. Fuji, Tokyo and Yokohama.) Then Hawaii, and back to Vancouver.

Your entire Waltzing Matilda go-round in the Pacific will last two months, and chances are, you'll wish it were even longer.

You may have had your fill of sightseeing, but you'll probably want to spend more time enjoying the luxury of life aboard a P&O ship.

*Arcadia* is fully air-conditioned, of course. She's got all sorts of amusements and entertainments, dinners and dances ready for you. She also has one crewman on board for every two passengers. And that ratio makes for the kind of superb service that's gone out of style elsewhere.

What does it cost? As little as $1434 tourist, $1795 first class. Which includes special sightseeing, land tours, escorts—the works! Any cash you carry with you will be just for extras.

For more information, see your travel agent, or clip the coupon below. Then, brush up on your waltz.

*All fares in U.S. currency.* ©1968—P&O Lines (North America), Inc.

P&O Lines, Dept. 20
409 Granville St.,
Vancouver 2, B.C.

Sirs: Please send me your illustrated brochure on the Waltzing Matilda Circle Pacific Holiday.

Name_____

Address_____

City_____ Province_____

My travel agent is_____

"Run Away to Sea with P&O"

*Sailing the seven seas, under the British flag since 1837*



PAULIN'S

Victoria's Pioneer Travel Agency

SUB-AGENT IN VICTORIA FOR

P&O LINES

1006 GOVERNMENT ST.

382-9168

WALTZING MATILDA

Circle Pacific Holiday from Vancouver Jan. 8, 1969

SEE US FOR ILLUSTRATED BROCHURE!



PAULIN'S

Sub-Agent in Victoria for P&O Lines



COAST TO COAST NEWSPAPERS SELL THE MOST

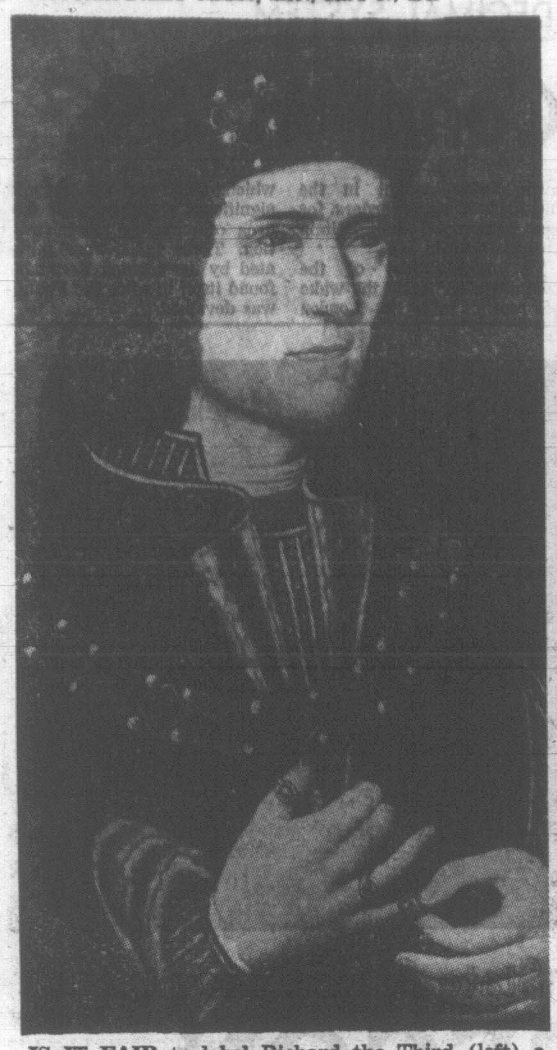

IS IT FAIR to label Richard the Third (left) a villain? Vancouver author Marian Palmer (right) in The White Boar, a work of historical fiction, does not answer the question but she presents him

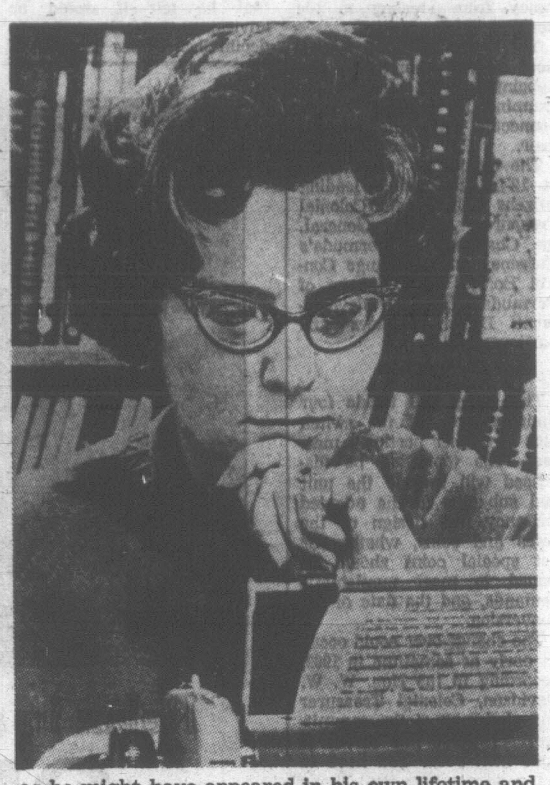

as he might have appeared in his own lifetime and in a somewhat less harsh light than in the play by William Shakespeare. (See review of two books on Richard the Third below).

# Did England Conquer or Liberate Quebec?

**CHANGING PERSPECTIVES IN CANADIAN HISTORY, by Kenneth A. MacKirdy and others; Fitzhenry and Whiteside; $10.95.**

**Reviewed by R. H. ROY**

In the last 10 or 15 years there has been a dramatic increase not only in the number of students taking Canadian history at the college and university level, but in the interest of Canadians in their own history.

Whether as a cause or a consequence of this, more writers and professors have been turning out an ever increasing volume of books and articles on the subject.

Since the interpretation of historical facts has always been a subjective matter for historians, it follows that many of the old, well-worn concepts which were taught for years have been questioned.

For example, when Great Britain obtained Canada in 1763, is one to say that the French in Canada were conquered or were they liberated?

And what about the United Empire Loyalists?

Did they come to Canada to remain under the British flag or did they fly north in order to escape being tarred and feathered by the triumphant republicans to the south?

Depending on the book or article one reads, one can find facts to support either side of these or numerous other questions.

**ANSWERS VARY**

The answers will also vary depending on whether you read a Canadian or American source, an English-speaking or French-speaking source, or perhaps a 19th century and a 20th century source.

Professor MacKirdy (University of Waterloo), Zoltvany (McGill University) and Moir (University of Toronto) have taken on 21 such questions in Canadian history in this book and in so doing have performed a decided service to students both young and old.

Using extracts from newspapers, governmental sources, documents, books, articles, letters, and so forth, they have presented arguments both for and against the questions raised. The source of each extract is given, as well as an indication of the prejudice of the writer. Ultimately, however, the authors leave it to the reader to make up his or her own mind on the matter.

**TOTAL RESULT**

The total result is a delightful and interesting romp through Canadian history from the 17th century to the present.

Those who are familiar already with their nation's past will get more enjoyment from **Changing Perspectives in Canadian History** than those who are not.

However, it could be that the latter will be sufficiently stimulated by this volume to do some wider reading. Even this has been arranged for since the authors, at the end of each chapter, have listed relevant books on the topic.

Incidentally, this book is also available in paperback at less than half the cost of the hardbound copy.

## Outstanding

Just published in paperback: one of Canada's outstanding novels, **The Stone Angel**, by Margaret Laurence. This sensitive study of a spirited old lady's approach towards the "Golden Age" and death is available in McClelland and Stewart's New Canadian Library series.

# The Book Page

Edited by Joan Coldwell

# She Sang on Dump Heap A New Glorious Ballad

**THE COLLECTED POEMS OF ANNE WILKINSON, WITH A PROSE MEMOIR. Edited, with an introduction, by A. J. M. Smith. MacMillan, Toronto, 1968. $4.95.**

**Reviewed by G. V. Downes**

Once upon a time in Ontario there was a little girl who played with her cousins on a growing "but garbageless" dump that the family were using as a land-fill.

She loved the "celestial rubbish" that slowly accumulated, particularly an old pair of corsets which she laced over her coat; she made her brother's nose bleed; and she sang on the dump-heap a glorious ballad, new to me, "Kelly Kelly with his buskin belly and his ass all painted green."

The tranquil memoir of childhood which contains this description gives one no real clue to the genesis of Anne Wilkinson's singularly powerful and beautiful poetry, which both W. B. Yeats and Theodore Roethke would have recognized as akin to their own.

## Sophisticated

Her poems illustrate perfectly the statement "A poem should not mean, but be," and they are difficult to quote from because partial statement destroys the fine balance of a unified imaginative whole.

The most original characterist of her work is the mingling of the completely elemental with the completely sophisticated. I use "elemental" in its magical sense, meaning the contact with earth, air, fire, and water, and all animal life,

"I was witch and I could be
Bird or leaf
Or branch and bark of tree"

This strong natural sense of identity with the universe is supported by the knowledge of the evolutionary process, man's slow crawl out of water into humanity. We remember the sea in our tears and our blood, and every birth is a symbol of this beginning,

"Is this our land? Crust and crab and wet
Anemone? The sea-horse neighs, faint
For the salt-soaked weeds of home."

## Only One Side

But this is only one side, albeit an important one, of a many-faceted poetic talent. There is wit and gaiety in Anne Wilkinson, and her detached eye, her "good lens," has produced some delightfully ironic comments on the human situation, such as an encounter with God (with herself as Molly Bloom) on a staircase. Another witty but at the same time magical and menacing poem is "A Cautionary Tale" where a lion eats a lady right down to her "sweet white bones."

The main core and strength of the volume lies in poems which directly reflect the ambiguities, the ecstacy and the misery, of life itself.

The beginnings of love, its fullness, its decline, the love of children, and the dark bitter shadows which fall from within and without, all these find their complete expression in poems whose personal music is, as A. J. M. Smith points out, impeccable.

## Poetry of Pity

As in the case of Wilfred Owen, the poetry is in the pity; she watches the crumbling of a mind,

"I would cry my heart around
And stretch it to a wide red net
To catch the falling stranger in

I'd hold him still and stunned
But safe from vultures and the titter
Of small birds"

Archetypal imagery comes naturally to her—the sun, the winds, snakes, mermaids and tigers — but it is used, or fused with statements so direct that it becomes a way of thought rather than a metaphor. The poet is telling her truths as she sees them and controlling the chaos of experience by defining it.

## Cock Robin

Some of the images are individual—the lovers fixed like Siamese twins, the dirty doves, the child with the double head—but she can use a traditional pattern with personal force, as in the poem called "Carol," where "The hangman ties the holly," or in ballads where Cock Robin and Lord Randal become the basis for statements of different psychological tragedies.

Nowhere is her directness of approach better exemplified than in the poems written during the months when she faced the certainty of death. Professor Smith uses the expression "terrifying" to describe them.

To me the terror is not in the poetry but in the critic's approach to the subject, for the poetry is classical in its balanced acceptance and understanding,

"Accustom the grey coils
Locked in the skull
To the silence"

And, as she imagines herself wheeling as a stone through space,

"it is other than I had imagined. I thought
To travel behind two plumed white horses,
I thought to lie like cream in a long black hearse,
I had not calculated on this
Fall without end."

## Lord's Prayer

The ironic comment on the Lord's Prayer in the last verse is characteristic of her use of allusive cadences.

In all, this is a sensitive and moving testament to living, with one of A. J. M. Smith's best essays as an introduction. Readers who are curious about Anne Wilkinson might find interesting "Lions in the Way," her account of her mother's family in Ontario. The almost pure Cornish descent explains, perhaps, her Celtic awareness of the word and the world; her title to witchery is an honest one.

BUT THEN WHAT WAS HE?

# King Richard Was No Monster

**THE WHITE BOAR, by Marian Palmer; Doubleday; $3.95; 374 pp.**

**MY LORD BROTHER THE LION HEART, by Molly Costain Haycraft; McClelland and Stewart; $7.95; 320 pp.**

**Reviewed by Anthony Jenkins**

Two books released in the past fortnight provide an object lesson in how to write — and how **not** to write — an historical novel.

The new novel on the still controversial subject of Richard III, Marian Palmer's **The White Boar**, is almost completely successful; it is intelligent, balanced, exciting and packed with intriguing sidelights on the troubled reign of the last Plantagenet. It is well worth reading.

Mrs. Palmer has hit on the interesting idea of presenting the events from the point of view of two minor historical figures: the cousins Francis and Philip Lovell. It is Francis, later Viscount Lovell, who is mentioned in the scurrilous rhyme invented by Richard's opponents:

The cat, the rat, and Lovell our dog,
Ruleth all England under an hog.

This device succeeds very well, since the kinsmen are both honorable men and this reflects favorably upon the character of Richard himself.

## Defamed King

It has long been felt that Richard was not the deformed monster of Tudor propaganda who has now become fixed in the English consciousness through the vividness of Shakespeare's satanic crookback king.

Only a few years after Queen Elizabeth's death, **An Encomium of Richard III** by William Cornwaleys, a folio of eight leaves dedicated to the poet John Donne), dared the tradition in order to show Richard as "an oppressed and defamed king."

Since then Richard has attracted a growing army of vociferous supporters whose loud championing has been matched by the disclaimers of the oppostion, and this quarrel has been presented to a wider public through Josephine Tey's imaginative piece of detective work **The Daughter of Time** (1951).

Indeed, the latest historical study of Richard by Paul Muray Kendall indicates that he was extraordinarily honest and loyal, that his shoulder was only slightly hunched and that he was generally beloved by his family and by his northern subjects.

Mrs. Palmer presents this controversial material indirectly.

Instead of tilting headlong into the defence she lets the facts speak for themselves.

She shows the weak sottishness of Clarence, the sensuousness of Edward IV, the treacherous ambition of Buckingham and the time-serving vacillation of the Stanleys. Richard is not whitewashed; he is seen simply as an honest and devoted servant of the Yorkist cause, pushed occasionally into deeds that are unpleasant but necessary.

Another clever feature of the book is the way that the murder of the little princes is left unsettled.

This is obviously the way the news filtered out at the time, in uncertainties and rumors.

There is a strong suggestion that the Duke of Buckingham was behind the murder — a view that is held by Mr. Kendall—but by the end of the novel the characters are not at all certain whether the princes are dead or alive.

## Pattern Shows

Mrs. Palmer has a fine sense of pattern.

She sees a shaping force amongst the confusion of characters with the same names — the many Margarets, Elizabeths, Henrys and Edwards — and helps the reader through the tangle by such illuminating remarks as her comment that Buckingham sought to set himself up as another Warwick the Kingmaker, so that the events at the beginning of the book seem to come full circle by the book's end.

She is a very skilful writer and never thrusts the labors of her thorough and detailed research down the reader's throat.

At times her descriptions are beautifully poetic: "Venice showed a slattern autumn face, rich and grim, and along the Rialto the courtesans leaned naked from their windows, shouting for trade."

Only occasionally does this fall into the romantic cliche that is the stereotype of so many historical novels: "His sudden smile had a singular directness and warmth; in that moment, Francis entered upon his life's service."

## Sky Darkens

Her handling of the death of Anne Neville, Richard's wife, is particularly striking as the Queen dies surrounded by her women who watch in terror as the sky darkens under an eclipse of the sun.

The big test of this type of novel is the way the conversations are handled.

Admittedly, Mrs. Palmer writes in the tradition of Sir Walter Scott in that her characters have modern sensibilities and react to the events in a way that would be foreign to the medieval mind: ill-treated kitchen maids provide immediate pity; children are seen as children, not as little adults.

But with that proviso she builds consistent and well-rounded characters who speak in a believable idiom.

On the other hand, Molly Costain Haycraft's book **My Lord Brother the Lion Heart** is neither fish nor fowl.

## Sister Joan

The narrator, Richard Coeur de Lion's sister Joan of Sicily, thinks like an American housewife and speaks in a way that no one has ever spoken.

A stilted archaism is followed by a slangy modernism and the result is a banal hotchpotch: "Rick coming to Sicily!"

I think I almost sang the words ... "Yes, yes, dear lord! We must turn back immediately—let me call my ladies and tell them not to unpack another thing."

Compared to the skill of Mrs. Palmer's sweeping narrative, Mrs. Haycraft's novel is a plethora of romantic jargon whose effect is downright clumsy.

# Few Authors Win Praise From Critic

**THE REPUBLIC OF CHILDHOOD: A Critical Guide to Canadian Children's Literature in English, by Sheila Egoff. Oxford University Press, $5.00 cloth, $2.75 paper.**

**FORBIDDEN FRONTIER, by Christie Harris. McClelland and Stewart, $5.50.**

**Reviewed by Karen Smith**

MOWATT
... an exception

In this definitive work, Sheila Egoff has produced a cogent, unsentimental evaluation of Canada's contribution to children's literature in English, without the misplaced patriotism that might praise the unworthy.

Concentrating on the bulk of books produced since 1950 rather than on the historical development, she devotes chapters to the different kinds of children's books, from history and biography to Indian legends, folk tales, and the many varieties of fiction. Concisely annotated bibliographies follow each chapter.

Her standards are high.

Each chapter defines quality by citing specific passages from the books in its category. And Miss Egoff writes with such verve, acuteness of judgment, and perception of the genuine, that her own book comes up to her standards.

Praise is sparse, reserved primarily for the few books—like Mowatt's **Owls in Family**, and Barbeau's **The Golden Phoenix** — which are intrinsically Canadian, yet universal. She feels quality is lacking largely in the areas of fantasy and other truly creative fiction; historical books on the whole are stronger.

The publishers' series books, however, written by formula, with pseudo-history, papier-mache characters, and poverty-stricken vocabulary, are exposed as nearly worthless.

Her encouragement of only the best writing for children may seem harsh, but it offers the only assessment of any value to those interested in children's reading.

Although Christie Harris' newest book, **Forbidden Frontier**, was published after **The Republic of Childhood**, Miss Egoff's chapter on historical fiction provides a good basis for its evaluation.

"By and large, Canadian historical fiction for children is a succession of failures," says Miss Egoff. **Forbidden Frontier**, unhappily, is no exception.

In trying to dramatize the impact of white culture on the Indians of the West, Mrs. Harris creates two girls—Allison, the daughter of a Haida Chieftainess and a Hudson's Bay Chief Trader, and Megon, the daughter of farmers who come to B.C. in the Cariboo gold rush. The girls, after being followed separately, are drawn together in a melodramatic intrigue and flight to save the half-breed boy Allison loves, who is accused of murder.

The attitudes shown by and toward Indian and White represent the full historical spectrum; research Mrs. Harris did for her earlier books, **Raven's Cry** about the Haidas, and **Cariboo Trail** about the 1862 gold rush, provided the needed background.

But she does not create believable young people. Much more is needed than the exclamation marks, sighs, and flashing eyes that seem ubiquitous. The adults, particularly the four parents, are much more convincing, as if only the petulance of the young need be overwritten.

The **Republic of Childhood** has this to offer to **Forbidden Frontier**: "Simplicity goes with artistic integrity."

# People Give Book Memorable Quality

**A SEASON PAST; REMINISCENCES OF A RURAL CANADIAN CHILDHOOD, by Jessie L. Beattie. McClelland and Stewart, 153 pages. $6.50. Sketches.**

**Reviewed by R. G. Lawrence**

One of the merits of this small, pleasant book is that it is no more and no less than its title suggests. These reminiscences are likely to appeal most to readers over forty whose childhood was similar to that of Miss Beattie, who was born in 1896 on a prosperous farm in central Ontario.

In those days country life centred in the home and the immediate community; apart from infrequent visits to the city on business and for supplies, there was little impact of the outside world. A statement like that will be meaningful primarily to readers who can recall a rural childhood without radio or television.

Two elements of childhood have remained most vividly in Miss Beattie's memory: the world of nature around her and members of the community, either from among those who lived in it or the transients.

**COLD WINTER**

The author is especially conscious in retrospect of the coldness of winter and the glory of spring, and she has frequent evocative descriptions of these and the other seasons; however, it is the people who give the book its most memorable quality.

Many of the neighbors had amiable eccentricities and an individuality that is refreshing in these days of conformity. A reader is likely to remember, for example, Ezra Slade, an evangelical preacher who installed his family, household goods, and farm animals in a cave as Halley's Comet approached.

Folklore had it about 1910 that the world was to be destroyed by the fiery tail of the comet, and the few survivors would participate in the Second Coming.

Jessie Beattie's youthful acquaintance included itinerant peddlars, farm hands, housemaids, and a country doctor with much strength of character. The anecdotes about them are variously humorous or sad.

A reader carries away from **A Season Past** a warm and reassuring memory of a close-knit, happy family and of a community in the real sense of the word. If there are touches of the sentimental and the melodramatic in the book, they are appropriate to the tone and the times.

# No Put-On, He's Serious

**DEVIL'S PLUNGE, by David Walker; Collins; $5.50.**

James Bond worshippers may find David Walker's **Devil's Plunge** of some interest but for the most part it seems a pretty lame imitation.

The book follows what is now a tired recipe: hard-hitting hero with a fine taste in guns, wine and ski-resorts; pretty heroine with a gruff business-like exterior which melts in the end.

Surely the only excuse for this type of writing is to make fun of the genre. Unfortunately this is no put-on. Mr. Walker is in dead earnest.

—A.W.J.

# Hardy Festival In Britain

Visitors to Britain this summer may take part in a Thomas Hardy festival to commemorate the 40th anniversary of the author's death.

The town of Dorchester (the "Casterbridge" of Hardy's novels) is staging an ambitious festival July 7-20. Presiding at a special lunch in the town's newest inn, "The Trumpet Major," will be former Prime Minister Harold Macmillan, head of the firm which published Hardy's novels.

The Dorset County Museum, home of the largest collection of Hardy manuscripts and relics, has an exact reconstruction of his study, down to the smallest details of pens, spectacles and walking stick.

The house that Hardy designed for himself, still a private residence on the outskirts of Dorchester, will be specially opened to the public on four days of the festival.

There will be an exhibition of Hardy's paintings and drawings as well as stage productions and readings of his literary works.

The Wessex festival will be preceded on July 4 by a memorial ceremony in Westminster Abbey where Hardy's ashes lie in the Poets' Corner. The new Poet Laureate C. Day Lewis will read Hardy's poems at the ceremony before going on to lecture at the Dorchester festival.


FANTASTIC BUT TRUE!

GUARANTEED HEARING AIDS FROM $100

- NEW MOLDS SPECIAL ..... $7.50
- TUBING AND MOLD CLEANING FREE

Take Advantage of These Outstanding Specials TODAY

London Vision Centres
(FORMERLY LONDON OPTICAL)
Hearing Aid Division
890 FORT STREET AT QUADRA
Contact Lenses and Prescription Glasses

NEW TRIUMPH
TR250 2½-LITRE SIX

$3380

- MORE POWER
- MORE TORQUE
- MORE RELIABILITY

on the road or in a race

Brian Holley MOTORS LTD.
Just Down from 'Royal' Theatre
750 Broughton 384-1161
Open Week Nights Till 9 p.m.

VICTORIA CONSERVATORY OF MUSIC
613 Pandora Avenue Telephone 384-1717
AUDITIONS FOR SCHOLARSHIPS
Auditions will be held June 18th to June 29th, 1968. Candidates should write or telephone the School for an application. Applications must be returned to the School by June 1st.
(Age limit—8 to 25 years inclusive)

EARN UP TO 8% SAFELY
(Compounded semi-annually)
We can offer interest rates, free of liquidation discount after periods stated, as follows:
7% - 1 year, 7½% - 3 years, 8% - 5 years.
A first mortgage on a private residence is one of the safest investments known. Banks and financial institutions invest funds in such mortgages. We do the same. Our residential first mortgages, however, are owned jointly by our investors through assignments of them registered in their own names at Government Land Registry offices. NO OTHER COMPANY OFFERS THIS SECURITY.
Minimum investment $500.
For free Brochure and Prospectus write or phone
TRANS-CANADA JOINT MORTGAGES CORPORATION LTD.
"Canada's Original Mortgage Investment Plan"
Birks Bldg., 718 Granville St., Vancouver, B.C. 685-8268
Victoria Office: C. Hope, Ste. 205—895 Fort St., 385-6121
(Assets under administration exceed $10 million)
Associated Companies:
TRANS-CANADA SAVINGS & TRUST CORP.
TRANS-CANADA MORTGAGE CORP.
(Largest Mortgage Investment Company in Western Canada)

THIS WEEK

# Life's Secret Lost in Film

By AL FORREST

It's an art film and everything's flicking, swirling and quivering. Suddenly an explosion rips through the world, scattering debris in all directions.

What does it all mean?

The CBC asked a group of teen-agers that question after showing them (Channel 6 Wednesday) art films by Arthur Lipsett.

"The blast is the destruction of the old system," a young girl said. "It's a hopeful sign because the world can be rebuilt the way it should be."

"Yes," added a boy, "it's the end of the old ways and the start of the new."

While the films were obscure — and commentary was desperately needed—the teenage panel wasn't much help.

They were seeing the film the way they wanted it to be . . . a plea to replace the Establishment with young ideas.

It's a young idea but not a new one. Recall the tentmaker Omar (circa 1050-1123) murmered:

"Ah Love could Thou and I with Fate conspire
To grasp this sorry Scheme of Things entire
Would not we shatter it to bits — and then
Re-mold it nearer to the Heart's desire."

Now, what that CBC program really needed was a panel reflecting all age groups.

The older folks, I'm sure, would be more likely to translate the explosion as something like:

"That's all the turmoil caused by those wild teenagers with their long hair and riots."

I don't think that's the message of the film, either, but, as analysis, it is equally as meaningful as what we got from the youngsters Wednesday night.

●

**If you missed Jimmie Rodgers last night you can catch him at 7:30 p.m. tonight on Smothers Brothers (Channel 6) singing his beautiful hit song Child of Clay. The same re-run is on Channel 12 at 9 p.m. Sunday.**

●

**TV FOR TWO**—The Miss U.S.A. contest is telecast at 10 p.m. tonight (Channel 12) . . . it's not the Miss America pageant, but they're girls . . . I don't usually plug crime dramas but the movie Dial M for Murder starring **Grace Kelly** and **Ray Milland** (Channel 12) at 11:30 tonight is considerably better than your average who-dunnit . . . The Emmy show is 7 p.m. (Channel 8) Sunday and it can't be any worse than the Oscar telecast . . . or wait for the nel 12) at 11:30 p.m. is the same night (Channel 5) and amaze your friends with your forecasts . . . **Lucille Ball** brightens up the **Carol Burnett** show 9:30 p.m. Monday on Channel 6 . . . **Jacques Cousteau** presents a study of sharks at 7:30 p.m. Wednesday on Channel 4.

KELLY
. . . days of Grace

●

*Possibly you're not convinced about reincarnation but there's something a little uncanny going on down at the local arena tonight.*

Could it be that Eddie Cantor, the son of a Brooklyn Rabbi, has come back as a Negro organist-singer named Earl Grant?

No it couldn't be.

When Earl, 37, is sitting at the organ playing his hit tune Ebb Tide he could be nobody but himself.

Yet when he gets up to sing, he starts to prance about the stage in a way that evokes the frantic Twenties and Eddit Cantor singing: "If you knew Susie, like I know Susie . . ."

GRANT
. . . that's Earl tonight

If Earl's a copy, it's accidental.

"I always was a ham and this is the style that suits me," he explains. "I've been compared to a lot of people and I've studied a lot of styles but I think it's just me, the way I feel.

"Yes, I work hard. When you're not pretty you have to work hard," he said. "I know people don't come to look at me. They come because I create excitement.

"When I come to a city I like to leave behind something for the people to remember. When I see some of your nice old ladies out there tapping their feet and smiling, it's really a wonderful feeling.

"Actually, I've got the kind of show that people like before they know they like it.

"They come in and look and listen and they say: Well this isn't much. But then soon they're doing this (taps his toes) and this (nods his head) and pretty soon (taps, nods, wiggles, claps his hands) it's glorious."

That's because Earl is tapping, nodding and wiggling as he plays the organ and sings. Before the first song is over he's into a heavy sweat. At the end he's exhausted and so keyed up he can scarcely talk.

Then it's time for a quick shower and relaxation. When show business is bringing you $1,000 per day it's important to pace yourself.

●

**A few eyebrows went up when Earl called out the names of the dances he was doing on the Arena stage.**

**"This is the Swim," he shouted. "And now the African Twist. And now Boo-ga-loo."**

**An elderly lady looked at her husband. "What did he say?" she asked.**

**"The Boogaloo. It's some kind of dance."**

**"Oh," she said. "For a minute . . ."**

●

All Earl Grant shows are done with a smile and twinkling eyes.

He always goes all out, but some nights he tries harder. Like a closing night.

"That's when there's no holds barred. I just get wound up and I keep on going."

One night in Los Angeles he closed out his week by singing and playing at full steam for two hours and twenty minutes.

"I won't go that long for my closing show in Victoria but it'll be something special, that's for sure," he said.

That closing show he's talking about starts in the Arena at 10:30 p.m. tonight.

## Vancouver Calendar

**Brazilians**, the native dance theatre of Rio de Janeiro, four nights and Saturday matinee, May 22, 23, 24 and 25, 8:30 and 2:30 p.m. Queen Elizabeth Theatre.

★ ★ ★

**An Evening with Peter, Paul and Mary**, Sunday, May 26, 8 p.m., Queen Elizabeth Theatre.

Canadian Art Theatre presents **Shaw's Pygmalion** with Derek Ralston and Toni Sinclair, May 30, 31, 8:30 p.m., Queen Elizabeth Playhouse.

★ ★ ★

At Queen Elizabeth Theatre, May 31, **An Evening with Nancy Wilson**, 8:30 p.m.

—AP Wirephoto

**ACTRESS** Erin O'Reilly is in line for bigger parts after eye-catching performances as stand-in for Jean Seberg on set for new film The Pendulum. She relaxes in pool between filming sessions.

# Seven Days Man Quits U.S. TV

By STEPHEN SCOTT

NEW YORK (CP) — Douglas Leiterman, former CBC producer who quit in the controversy two years ago, that surrounded the program This Hour Has Seven Days, has left American television.

Leiterman, executive producer of Seven Days for two hard-hitting years, said in an interview Wednesday he has resigned from the CBS network in the U.S. and has incorporated a company in Toronto and New York called Documentary Films Inc.

He said he hopes he will be able to produce controversial courageous and hard-hitting films that will be shown in theatres.

He said it is in the realm of possibility that his work again will appear on the CBC.

Leiterman, 40, a former newspaper man, quit Seven Days after Laurier LaPierre and Patrick Watson were dismissed as hosts.

Leiterman said the dismissal of the pair was the CBC executive's way of interfering with the program that was often the centre of complaint.

He went to CBS about 20 months ago and produced three documentaries.

He said he is leaving because U.S. television cannot make itself come to grips with controversial subjects.

"I'm hoping to do outside television what is impossible to do inside," said Leiterman, son of a South Porcupine, Ont., accountant.

He said there is a developing trend to use actuality and reality in movies. While the development of realism in films had been growing in recent years, the "commercial system" of television "wants to be adventurous but somehow cannot digest the adventurous programs that the staff people try," he said.

**TALKED TO CBC**

Leiterman said he has talked to film distributors — those who would put up the money for his documentaries — in the U.S. and hopes to make contacts in Canada. He mentioned the National Film Board and the CBC.

At CBS he made a feature on politics and one on Negro youth, the latter described as a "watered-down" subject.

He also made a feature on the Negro middle class, a "study in the next stage in the Negro revolution," which has been shelved until the fall by CBS. He said the feature is vitally needed now.

In his new venture he said he has several ideas for documentaries, including one on Black Power and another on Vietnam.

In his criticism of television, he said there is no compelling treatment of the state of the world. Western society was beginning to get soft. Television was the best medium to tell of its problems.

"Society needs to be pricked, but television is afraid to rock the boat," he said.

He said he had the best of working conditions at CBS but found he was having to make one compromise after another as his features went up through the various levels of management for approval.

In this kind of a system, not restricted to CBS, there was a danger of "eviscerating" the feature. Softening the impact of the message of a program "endangered your own soul."

Leiterman worked with Southam News Services before joining the CBC. Before Seven Days, he was involved in the programs Close Up and Document.

LEITERMAN
. . . no boat-rocking

# Next Concert Wednesday

Second concert in the Victoria Conservatory of Music spring concert series will take place next Wednesday at the Conservatory, 613 Pandora Avenue, at 8 p.m.

Performers will be Jan Menting, flute; Barry Moncur, clarinet; Faith Webster, soprano, and Robin Wood and Winifred Scott, piano.

Among instrumental works to be presented are three short pieces for flute and piano by Don Gillis, Sonata for Clarinet and Piano by Hindemith, and Poem by Charles Griffes for flute and piano.

Vocal numbers will be Handel's Art Thou Troubled, Schumann's Der Nussbaum and Ave Maria from Verdi's Otello.

As space is severely limited, those who wish to attend should telephone the Conservatory, 384-1717, for reservation.

This will conclude the pair of concerts by faculty members.

On May 26 and June 2 and 9 students of the Conservatory will be presented in term-end concerts at McPherson Playhouse at 2:30 p.m.

## ENTERTAINMENT CALENDAR

**TONIGHT, 8:15 p.m., Langham Court Theatre:** Victoria Theatre Guild presents The Cocktail Party, a comedy by T. S. Eliot.

★ ★ ★

**Thursday, June 6 - Saturday, June 15, 8:30 p.m., McPherson Playhouse:** Musical, The Roar of the Greasepaint, The Smell of the Crowd, by Anthony Newley and Leslie Bircusse. Directed by Bob Ross for Bastion Theatre.

★ ★ ★

**Friday, May 24, 8 p.m., St. Matthias Hall, Richmond Road:** Annual Musicale and Coffee Party in aid of Victoria Business and Professional Women's Club Memorial Scholarship.


CRYSTAL GARDEN

SUNDAY
2:00 - 5:00 Public
6:30 - 8:30 Family Swim
MONDAY
12:00 - 5:00 Public
7:00 - 9:00 Public
TUESDAY
12:00 - 1:00 Adults Only
1:00 - 5:00 Public
7:00 - 9:00 Public



HOLIDAY WEEKEND
and McMorran's 49th
ANNIVERSARY DANCE
Geo. Kraeling's 6-pce. Seaview Room Orch., featuring Trombonist Jack Kraeling. Instrumentalist. 8:45-9:30; dancing, 9:30 - 12:30. Dining 7 - 2 a.m. (optional).
$4 a couple. 656-5224


ART IN REVIEW

# Show Not for the Squeamish

By TED LINDBERG

The auspicious emergence of Nancy Edell to the professional gallery scene of Victoria will be applauded by those who seek still another form of expression consistent with the times, although her highly inventive, biomorphic vocabulary, rendered in pen and ink, and fortified in etching and aquatint is not exactly designed for contemplation by the squeamish.

Lindberg

Opening this week at the Print Gallery in Oak Bay is an album of her linear imagery, surreal presences and graphic wit, which demonstrates a fluent and personal language, enabling her to throw prudence, intellect and fashion to the winds, nothing held back, at all times allowing her empathic hand to follow her feelings about the forms she employs.

## New Generation

Mrs. Edell represents the New Generation, and thanks to the thoroughness of her keenly observed, awesome and often titilating findings, we are presented with an amalgam of statements which go far to establish this consciousness.

Necessarily this mature and cardid expression must include the sexual and anatomical fantasies that lie always at the fringes of reality, although the objects she depicts are in subtly recognizable, fragmentary contexts, exploited for their literal meanings via cryptic and personal symbols.

An Edell drawing is meant to be scrutinized, read and pondered; it is like a newly-constructed chart from some eventful and penetrating journey inward, reflecting the vulnerable and perplexing aspects of the human psyche.

My notes include a staggering repertoire of symbolic devices through which she builds a total mood and image; some, in seemingly extreme dislocation from normal usage, but all related in the resulting gestalt.

## Assorted Shapes

Imagine, if you can, a composite of assorted humanoid shapes, mushrooms, sprinkler nozzles, toes, fingers, fruits, babies, fetuses, caterpillars, viscera, breasts, whales, eyeballs, flasks, tattoos, mermaids, tubes, claws, orifices, tongues, light bulbs, clouds, vacuum cleaners, hills, appendages, telephones, soft machines, udders, underwear, hand-grenades and assorted mortised color swatches.

At the most superficial level, these amorphous masses of line will bring to mind the graphic representations of the most exotic Aztec and Mayan stone reliefs, and I suppose they could go unread, like the handsome books in so many private, decorative libraries.

But the delight lies in allowing oneself to enter the maze and to be entertained by the refrains of one conceptual roundelay after another.

Her prints and combination print-drawings, more three-dimensional in most cases, also involve a somewhat simplified imagery in comparison to the drawings.

## Broad View

They are easier to read at a glance, but their ultimate significance may be just as circuitous or abstruse.

It seems to me that this art not only deals with varied explicit human encounter, but is heavily preoccupied with consequence of the same. One is always presented with the broadest view of a given situation.

Whether conscious or surreal in interpretation, the full gravity of human evolution is constantly apparent; from the stratified (almost fossilized) masses of chaotic forms in black line, stacked between horizontal layers of lush, colored landscape in the larger print-drawings, to the foetal development which is present in most of the works.

The prints, as such, are monumentally conceived montages, brought about through the multiple use of tonality, quality of line, level of abstraction and focus of detail, so that a given idea is presented in total depth.

An artist's concert of separate but totally-related ambiguities is seldom so ideally stated.

There is nothing simple about any of the items in this exhibition, as there is nothing simple about the human condition in today's world.

Mrs. Edell has developed a cursive rhetoric which transports us by classical surealist means, from the germinal through waves of ancestors and posterity, over mountains of cultural and organic phenomena, with all the attendant solemnity and existential sense of absurdity worthy the subject.

This would be an impossible task for a lesser artist.

# At the Movies

With Norman Cribbens

**POOR COW**
**Drama From London**
**Haida Theatre**

Highly dramatic, yet documentary in style, this first release by England's new National General Company opens with a close-up of Joy (Carol White) having a baby.

The nurse places a mask over her face while the cameras move down her body and a doctor's hands are seen delivering the child.

Such intimacies may be shocking to older viewers and something of an ordeal to squeamish persons like myself. But this is an age of frankness and, like the rest of the film, the scene is very capably handled by director Kenneth Loach.

The story, which was written by Loach and Neil Dunn and based on a novel by Dunn, is offbeat in both content and execution.

★ ★ ★

It tells of an attractive London girl who is married to a crude, bullying, small-time criminal (John Bindon). Soon after the baby is born, he is arrested and sent to jail.

Joy takes up with a burglar named Dave (Terence Stamp). He is tender with Joy and affectionate to the baby, but not nearly so considerate to his victims. In consequence he is sent up for a 12-year stretch for attacking an old lady who interrupts one of his felonies.

**WAIT FOR HIM**

Promising to wait for him, Joy starts divorce proceedings against her husband and goes to work as a barmaid to keep herself and the baby.

The film is notable for an outstanding performance by Carol White, a newcomer who may be likened to Julie Christie both in looks and talent.

It is also a first for 30-year-old TV director Kenneth Leach and 24-year-old John Bindon, a merchant seaman who has never even acted before. This rare combination of fresh young talent converts what is really a drab case history into a compassionate and illuminating film.

A combination of dialogue, screen titles and narration is used to bridge interrupted sequences and to break off certain scenes. The film could have been shortened with effect, but its telling is never oppressive or tedious.

# New Outlet For Artists

At 10 a.m. Tuesday, a new outlet for Victoria artists will appear on the city scene.

To be known as the Village Art Gallery, it will open its doors in The Village Fair on Bastion Square, featuring paintings, drawings, prints and small sculpture, the handiwork of local artists exclusively.

Owner-operators are Lian de Buese and Patt Hancock.

A feature of the opening exhibit will be a bust of Prime Minister Pierre Trudeau which well-known Victoria sculptor Peggy Walton Packard has completed especially for this event.

It is the ambition of the co-owners that almost every home in Greater Victoria should possess at least one original painting and it is with this theme in mind that they have established the price range on the works shown, most of which are for sale.

# $3,600 Fellowship Awarded Victorian

David Gray, son of Mr. and Mrs. Alex Gray, of 2868 Glenwood Avenue, has been awarded a $3,600 fellowship by the National Research Council to conduct graduate studies in zoology.

A graduate of the University of Victoria last spring, he has been touring Europe and is currently conducting research on the Muskox on Bathurst Island in the Arctic.

He will attend the University of Alberta at Edmonton next fall.


ROYAL VICTORIAN
RESTAURANT and COFFEE SHOP
230 Gorge Road East
Open 7 Days a Week
For Your Dining Pleasure
7 a.m. - 2 p.m. . . . for Delicious Breakfasts and Businessmen's Luncheons
5 p.m. - 9 p.m. . . . for Gracious Dining in a Friendly Atmosphere
Chef Ann Brown Specializes in Packing Box Lunches and Catering For All Occasions.
Reservations: 385-5771



SAFARI LAND
2 FOR THE PRICE OF 1
WHEN YOU PRESENT THIS AD.
It's Canada's most exciting Wildlife Exhibit.
★ Talk to the animals.
★ See the world's largest bears and ferocious jungle cats.
★ All animals set in lifelike natural surroundings.
It's Victoria's Newest and Most Exciting Adventure for the Whole Family.
900 Government St.



OPEN MONDAY, MAY 20th
From 5 p.m.-12 p.m. for Dining
With a Difference
Gay Nineties Spare Rib House
825 Burdett CHERRY BANK HOTEL 385-5380



DANCING
FEATURING: 3 OF A KIND + 1
FRI., 9-2; SAT., 9-3
Couples Only
GIPPERS A-GO-GO
Adult Night Club
1304 Wharf Street 656-4472 - 388-9572
RESERVATIONS SUGGESTED
Sports Jacket and Tie Preferred



LANGHAM COURT THEATRE
VICTORIA THEATRE GUILD
presents
"THE COCKTAIL PARTY"
A Comedy by T. S. Eliott
ENDS TONIGHT—8:15 P.M.
Tickets Eaton's Box Office, 10:00 a.m. to 4 p.m.
Adults $1.50, Students 75c



EUROPEAN DANCE
AT ITALIAN HALL, 804 Kings Road
SKYLIGHTERS ORCHESTRA
TONIGHT—9 P.M.



CENTURY INN
The Inn on Centennial Square
PERSIAN ROOM DINING LOUNGE
featuring
THE DAVE FOSTER TRIO
FRIDAY AND SATURDAY
We Park Your Car Free
RESERVATIONS: 383-1151



MAY DAY DANCE
From Seattle—Columbia Recording Artists
CITY ZU
and THE MARQUIS
MONDAY, MAY 20th — 6 - 10 p.m.
CLUB TANGO
$1.98 per person



Dine in the
Olde England Inn
Victoria's only authentic English setting.
Open All Day On Sundays
Serving breakfasts, lunches, teas and dinners from 8:00 a.m. - 9:00 p.m.
Home of the famous Anne Hathaway Thatched Cottage; guided tours daily.
Adults 35c ——— Children 50c
382-8311 429 Lampson St. in historic Esquimalt



bastion theatre
3 Nights ONLY
The comedy hit of the year—back again!
THE ODD COUPLE
May 30, May 31, June 1
McPherson Playhouse
With the original cast, starring
Harry Hill and Robert Price
GET TICKETS NOW McPherson Box Office, 386-6121



SPECIAL HOLIDAY HOURS
for
MONDAY, MAY 20
Victoria Day
HOURS: 4:30 - 9:30 P.M.
After the parade . . . visit the 'Mary'. Here you will enjoy the finest seafood served in a relaxed atmosphere for your dining pleasure.
THE PRINCESS MARY
Restaurant Vessel
344 HARBOUR ROAD 386-3456

# Teachers Face Frustration, Dead Ends

By AUDREY JOHNSON

"Education in music, education in art, education in dancing and rhythm, are far closer to intrinsic education, that is of learning your identity, than other parts of education.

"If education doesn't do that, it is useless.

"Learning to grow, learning what to grow toward, learning what is good and bad, learning what is desirable and undesirable, learning what to choose and what not to choose —it is in this realm of intrinsic learning and intrinsic education that I think the arts, and especially the ones I have mentioned, are so close to our physiological and biological core, so close to this biological identity, that rather than think of the arts as whipped cream, we ought to think of them as fundamental."

This is an excerpt from a speech by Abraham H. Maslow, Profesor of Psychology at Brandeis University, Massachusetts.

## At Tanglewood

It was given at Tanglewood, summer home of the Boston Symphony during a symposium convened last July and August, by the Music Educators National Conference.

Co-operating in organizing the symposium which brought together musicians, sociologists, scientists, labor leaders, educators, representatives of corporations, foundations, communications and government, were the Berkshire Music Centre, the Theodore Presser Foundation and Boston University's School of Fine and Applied Arts.

A continuation of discussions originating at the Tanglewood Symposium, recently took place in Seattle, where this spring the 1968 Music Educators National Conference was held.

It was attended by a number of Victoria's music educators and Harry J. Bigsby, Supervisor of Music for the Greater Victoria School Board.

## 5,000 Attend

More than 5,000 persons registered for the Seattle conference. They came from all over the United States, Canada, Alaska and Hawaii. Sessions took over the whole of the Seattle Centre and continued from 8:45 a.m. to 11 p.m. for six days.

Throughout it was clear that the Tanglewood Symposium has become a sort of bill of rights, a fundamental and unanimously endorsed declaration of the relationship of the arts to modern educational needs.

"The thinking behind the Tanglewood Symposium was to bring not only music educators and educators generally together," notes Mr. Bigsby, "but also to involve leaders of industry such as the chairman of the IBM Corporation, philosophers, union leaders, sociologists, psychiatrists and so forth."

## Balance

The success, and the importance, of the Tanglewood Symposium is capsulized in a striking brochure which also captures main points of the discussions — the need to get back to a concept of balance in education, to a proportionate regard for the arts and humanities in an age overdedicated to science; the need to educate for the increased leisure of this and emerging eras.

These themes were echoed, reiterated and re-stressed at Seattle at various panel discussions.

The ground covered can be guessed from the fact that sessions occupied six days and that at any given time one could attend any of up to 17 different panels, workshops and demonstrations.

Evening concerts, keynote speakers and a huge display of various publications, equipment and instruments were included.

A portable practice room was among the exhibits. This must have had a special appeal to Victoria music educators present.

The woeful inadequacy — in fact almost total non-existance of music practice and instruction rooms in Victoria schools is a grave handicap to students and teachers alike.

**This is the first of two articles on the situation of the arts in education in British Columbia schools. The second will appear next Saturday.**

Local teachers who attended the conference returned to Victoria, stimulated, enriched, their convictions concerning the importance of music and all the arts in education reaffirmed.

But they returned to frustration, to face blank walls and dead ends and concepts rooted in the pioneering past.

Our music educators are struggling to do something about the situation in this province. But it is a perpendicular clawing upward, gaining only finger-tip and toehold on the sheer rock face of an imperceptive and outmoded system.

In certain areas the situation is somewhat better in the United States, but to be factual, there is obviously room for improvement even there.

Milton Katims, Seattle Symphony's outstanding conductor, could have been speaking for all of us when he commented at the Tanglewood Symposium:

"We must have an American school system where the study of the arts is a part — an integral part of education. The schoolboy interested in music and the arts rarely finds himself in juvenile court.

## Inspiration

"What in the world do we expect if we do not, in their formative years, open up horizons of emotional fulfilment and inspiration — if we do not ignite the child's imagination — if we do not fire his artistic potential from the first moment he sets foot in the classroom . . ."

This observation is underlined in our own case by one of the teachers attending the conference who stresses that music in the elementary schools of this province starts much too late, is entirely hit-or-miss.

Other speech highlights from Tanglewood that underline our problem, include this — "music should not be a specialty for a gifted few, nor an optional enrichment for the great majority" — from the president of the Colorado's Aseph Institute for Humanistic Studies.

And a professor of the Philosophy of Education at the University of Illinois, points out that "The good life, not science, not the humanities, not the arts, is the purpose of general education.

"We justify art education because aesthetic experience does contribute to well-being in a unique way, by giving aesthetic satisfaction and by intensifying and perhaps illuminating every other mode of experience."

"What I saw and heard (in Seattle) reinforced my values and strengthened my attitude toward the justification for music and all the arts having a rightful place in the core curriculum," says Harry Bigsby.

Very good.

But in the meantime, just what is the relationship of the arts to the core curriculum of education in British Columbia?

In a second article on the subject next week we'll take a look at the existing situation.

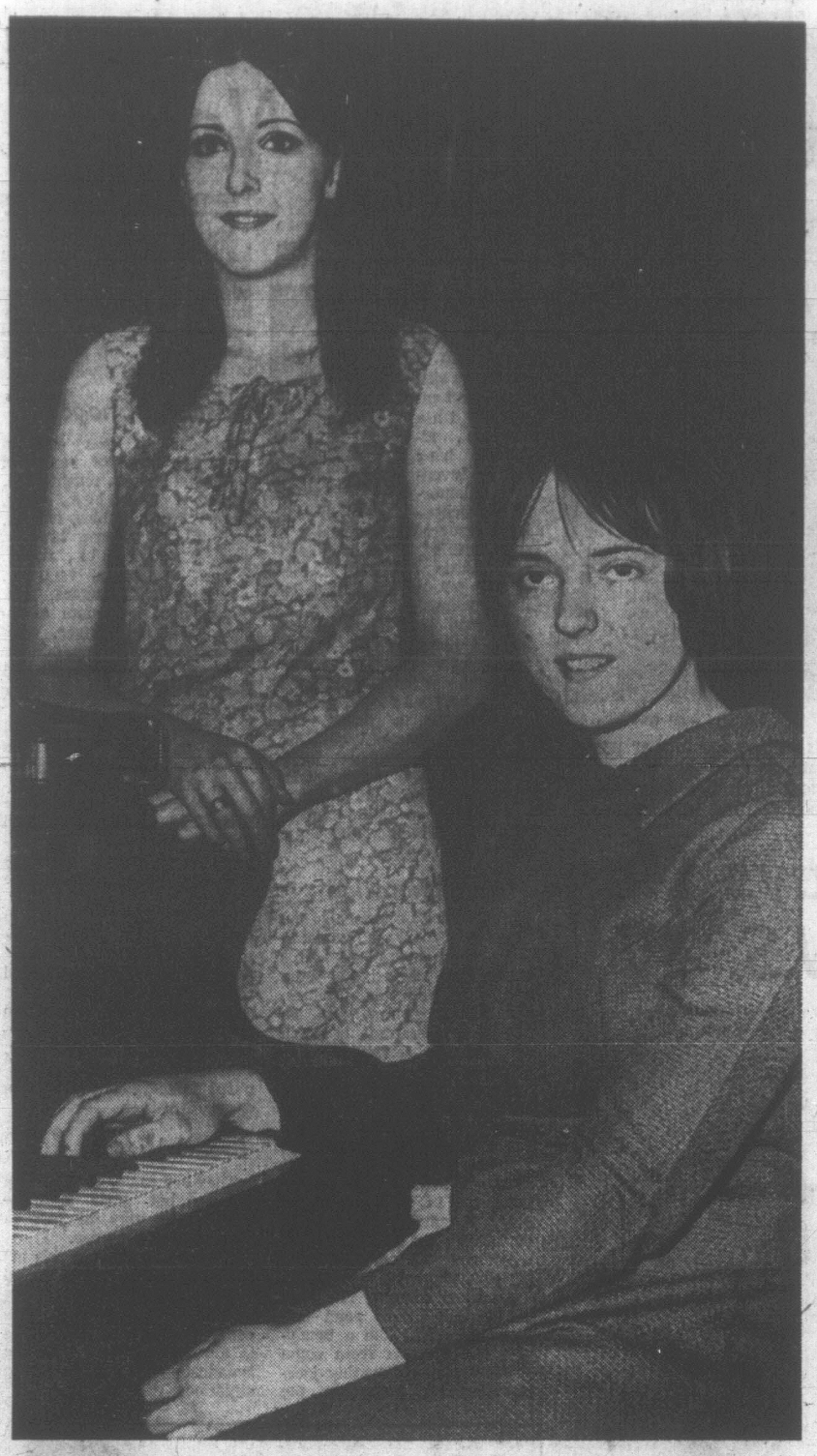

**FEATURED** next week in a scholarship concert sponsored by Victoria BPWC will be Victoria and Vancouver Music Festival multi-award-winning pianist Camille Inkman (seated) and Diane Hayward, top-rated city violinist.

# AWARD WINNER TO PLAY

For the 22nd consecutive year the Victoria Business and Professional Women's Club will sponsor a concert and coffee party on Friday evening, May 24th, at 8 p.m. in St. Matthias Hall, 600 Richmond Road, in aid of the club's Memorial Scholarship Fund.

A varied and interesting program has been arranged and will feature several Victoria Music Festival winners including Camille Inkman, the brilliant young pianist, winner of the City of Victoria Medallion.

Vocal part of the program arranged by Miss Gladys Pearcy will include the Norfolk House Girls Choir, duets and trios by Lindan Scanlon, Anita Scanlon and Penny Beavan, and soloist Barbara Ebell accompanied by Elizabeth Izard.

The family group will feature the Gilstein Family (Eleanor Smith, Freda Gilstein and Rolf Gilstein), in accordion numbers.

Speech arts by Denise Wood, violin numbers by Diane Hayward accompanied by Stewart Calder; cello by Ann Valdal and other instrumental numbers by Richard Carswell and Ian Fetterley will be heard.

This concert is open to the public, and tickets may be had at the door, price of admission including the coffee party.

Mrs. J. Ingram Smith is convening the program and Miss Helen Cruickshank the coffee party.

# Let-Down 'Too Extreme;' Concertmaster Leaves Post

Insufficient work outside his symphony concertmaster post and only one day a week teaching at Victoria Conservatory of Music, is given as the reason for the departure, after one season, of Victoria Symphony's latest concertmaster, Raymond Ovens.

Mr. Ovens came to Victoria from the City of Birmingham Symphony Orchestra to take over the local post last summer.

He looked forward to a relief from the pressures of being deputy leader of a fully professional British orchestra, but found the let-down too extreme and has now moved to the mainland.

In letters and conversations with symphony officials he stresses that he felt nothing but satisfaction so far as the orchestra, the society and Victoria itself was concerned.

**FOUR SEASONS**

Leaving also for the mainland, is Hans Siegrist, who has just completed four seasons as lead cellist with the symphony and as a member of the Victoria Conservatory faculty.

With Mr. Siegrist, his wife, Marta, also leaves the second violin section and her place as a teacher of piano at the conservatory.

A new first cellist arrives this summer from Winnipeg. He is James Hunter who was principal cellist with the Vancouver Symphony before moving east to take up the same position with the Winnipeg Symphony.

Mr. Hunter also joins the conservatory faculty in a joint appointment.

Among those being considered for the post of concertmaster by the Symphony Society at the present time, are Derek Collier, concertmaster of the Bournemouth Symphony in England, and Barbara Allan, a brilliant British Columbia violinist who was last year's National Youth Orchestra concertmaster and who is at present at the Juilliard School of Music.

Mr. Collier will arrive in Victoria shortly to have talks with symphony officials.

# Roar, Smell Directed By Vancouver Expert

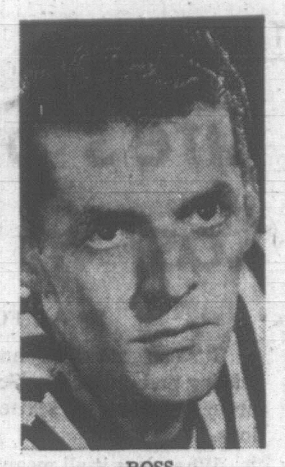

ROSS
. . . in Victoria

Bob Ross, Vancouver director and actor, is in Victoria to direct the British musical comedy The Roar of the Greasepaint, the Smell of the Crowd, to be presented in conjunction with the British Festival of the Arts.

The Anthony Newley-Lesley Bircusse hit musical is being produced for Bastion Theatre by Robert Price, and will open at McPherson Playhouse June 6, with Harry Hill and Owen Foran as leads.

Director Ross, who is currently resident director of Vancouver's Metro Theatre Centre, has himself appeared in the lead role of "Sir" in the Canadian premiere of the musical.

An associate of Trinity College, London, and graduate of the Royal Academy of Dramatic Art, his many successes include a year at the Piccadilly Theatre, London; a year's professional touring in England; and film productions for Michael Powell and Emeric Presburger.

**DIRECTS PLAYS**

While on the Continent, he directed plays in English for La Troupe Moliere, and since his return to Vancouver, has adjudicated one-act drama festivals, produced and directed theatrical productions, acted both on stage and TV, and taught classes in speech and drama, most recently at Notre Dame College, Nelson.

This year, Bob Ross appeared as the narrator in Irma la Douce for Metro Theatre, directed Half a Sixpence for the UBC Musical Society, and played the role of Professor Higgins in the Dunbar Musical Society's production of My Fair Lady.

He will direct the Emerald Players in The Loves of Cass McGuire which will be produced at Metro Theatre in June.

The Victoria production of The Roar of the Greasepaint features, besides Harry Hill and Owen Foran, Gini Lefever, Dick Wood, and dancers of the Wynne Shaw Dance Studio, Valerie Smith, Wendy Tebo, Julie Windwick, Maureen Lawson, Sandra Thody, Irene King, Lana Check, Madeline Ponich and Nancy Watt.

Musical director and conductor for the show is Marge Adelberg.

The Roar of the Greasepaint, the Smell of the Crowd, will run June 6-15 at McPherson Playhouse.

Tickets will go on sale at the Playhouse box office and at the Bay from May 23.

## Drama Festival Opens Monday

WINDSOR (CP) — The Dominion Drama Festival opens Monday night in the modern 1,200-seat Cleary Auditorium.

About 60 productions were judged in regional competitions across the country before the festival governors chose the six that will be seen next Monday to Saturday.

The players will compete for 16 awards, including the DDF Trophy and $2,000 from the CBC for the best production of a full-length play in French or English.


Thee Dance Galore
BEACHCOMBER with THE MOTIFS
SUNDAY, MAY 19th, 12 - 4 a.m.
Dress: Beach Style
CLUB TANGO
$4.00 per couple
Tickets at door
Information phone Edd Moyes, 384-3177 or Roy Vollinger 388-8369

See the
MYSTERIOUS WORLD
on the
OCEAN FLOOR!

LOOK THROUGH WINDOWS UNDER THE SEA!
SEE: Over 3,000 marine creatures in their natural ocean home!
- Giant octopuses!
- Wolf eels!
- Salmon, cod, halibut!
- Giant Alaska King Crab!

Spectacular Night Lighting
EXCITING
SCUBA DIVER SHOW
EVERY HOUR
Open 9 a.m.-10 p.m. daily
On Scenic Marine Drive at
Oak Bay Marina
undersea garden

NOW OPEN FOR THE SEASON

DEEP COVE CHALET
DINING ROOM
- Luncheons
- Teas
- Dinners

Open from 12 Noon daily, Wednesday through Sunday (Closed Monday and Tuesday).
Information and Reservations phone 656-3541

Purple Onion
1037 VIEW STREET
Presents
The Sights and Sounds of the
MOTIFS
SATURDAY
Chinese Menu Available
Reservations NOW:
386-0011 — 382-0222
Couples Only

ART GALLERY
OF GREATER VICTORIA 1040 MOSS ST.
(1) NEW GUINEA SCULPTURE
Last Day SUNDAY
(2) SALUTE TO PIONEERS
Albert Jones—G. Thornton Sharp Watercolours.
(3) NEW ACCESSIONS
COMING NEXT WEEK
INTERSISTANCE and La Jeunie —Instructions.
CROSS SECTION '68 —Younger Vancouver
OPENS THURSDAY
SUNDAY, 1 - 5 ADMISSION 25c
TUES. - SAT., 11 - 5 SUNDAYS FREE
THURS., 7:30 - 9:30 CHILDREN FREE

HOLYROOD HOUSE
Scotia Dining Lounge
(THE TARTAN ROOM)
Will be closed all day
Monday, May 20th

HAMBURGERS and HOT DOGS
SPECIAL FRI., SAT., SUN.
HOT DOGS
—Reg. 30c each—
2 FOR 35c
MELLO-SPOT
DRIVE-IN — GORGE ROAD
OPPOSITE B.C. FOREST PRODUCTS

Victoria Day MAY 20
This Big Holiday Weekend be sure to take the family and visiting friends to the Thrilling Entertainment for All Ages.
ROYAL LONDON WAX MUSEUM
OVER 100 LIFE-SIZE
JOSEPHINE TUSSAUD WAX FIGURES
THEY SEEM ALIVE
Famous of Yesterday and Today. Direct from London, England, richly costumed, magnificently displayed.
SEE . . .
- The Hall of Famous People.
- Sir Winston Churchill in his regal scene.
- The Enchanted Fairyland.
- The Thrilling Chamber of Horrors.

SPECIAL GROUP RATES
For Children's Birthday Parties . . . and other organizations.
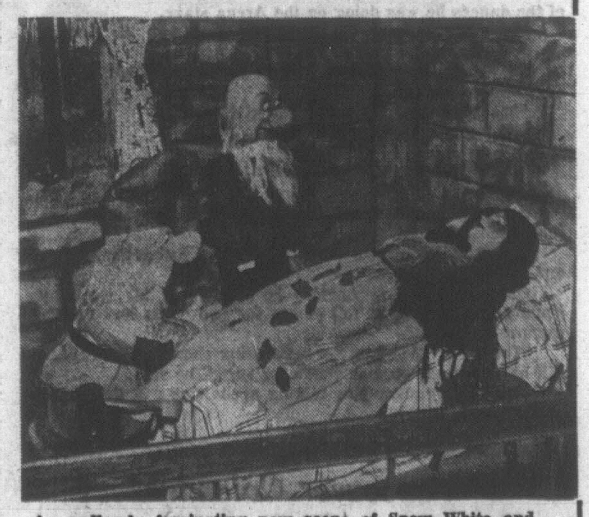
An endlessly fascinating new scene of Snow White and Dwarfs—Grumpy and Sneezy . . . You'll all remember this beautiful fairy tale. (Actual photograph of wax figures.)
● OPEN DAILY 9 a.m. to 10 p.m. including Sundays
388-4461
● BRING YOUR CAMERA
In the Crystal Garden Swimming Pool Building across from the rear of the Empress Hotel.
ROYAL LONDON WAX MUSEUM

# BUCK THE BRAINS FOR BONNIE, CLYDE

DES MOINES, Iowa (Reuters) — The real "brains" behind the 1930s gang headed by Bonnie Parker and Clyde Barrow was not Clyde, but his brother Buck, says the man who shot Buck, Dr. Herschel W. Keller, 73, of Des Moines, a dentist who was in the U.S. National Guard at the time.

# '. . . Less Honest Than a Pagan Ritual'

By BERYL PROUDMAN

**Stravinsky Conducts 1960. Le Sacre du Printemps. (D3L 300, D3S 614).**

**Stravinsky; Le Sacre de Printemps; Karajan; Berlin Phil. (DGG 138920 distrib. by Polydor.)**

Stravinsky's Rite of Spring grew from a vivid dream of pagan ritual, but by the time it was performed in 1913 he had become so familiar with the music that he loved it and was flabbergasted and infuriated by the shocked reaction which greeted its first performance.

Despite the intervening years in which we have been exposed to atonal and polytonal grindings, Le Sacre de Printemps still excites inexplicable feelings of aversion in many sensitive people.

## Diamond in The Groove

Some sufferers may find relief in Von Karajan's interpretation, but Stravinsky's is surely more authentic.

Either the Columbia recording techniques or the instruments of the Columbia Symphony are responsible for thinner-sounding instruments which, while they make the dissonant sections more piercingly painful to the ear, also allow listeners to disentangle and hear with separate distinction individual sections interwoven into knots of sound on Von Karajan's recording.

There is a more distant perspective and a lighter yet more rigid control in Stravinsky's rendition. Percussive thumps of the dancers' rhythmic beat are lighter so that compensating sections sound lighter too.

Less is made of the melody sections which are not allowed to slow the tempo, and syncopations suggesting mid-dance leaps are more strongly emphasized.

IN LIBRARY

The Victoria Public Library has a copy of this recording which includes an enlightening talk by the composer, several essays and a recording of Petroushka.

As usual, the Berlin Philharmonic players have produced almost faultless playing of the music before them and the engineering department of DGG has reproduced their sounds faithfully.

Von Karajan's performance is superb in every way except, perhaps, in interpretation.

He caresses melodic sections into richer bloom than Stravinsky would approve of; the texture of his solo instruments is so rich as to sound almost palpable and the work has been smoothed and refined so that it is more acceptable in polite society.

There is something synthetic and barbaric about this more civilized sophisticated version of a primitive work. A pre-meditated orgy in sumptuous surroundings is somehow less honest than a pagan ritual ceremony.

Von Karajan's version has the grotesque barbarity of the monocled Wild man from Borneo at a fancy-dress ball, less dangerous, less frightening than the original but less exciting or authentic, too.

The small-type title of the work and the composer, sandwiched between enormous acknowledgement of the conductor and the orchestra on the cover of this recording seems to do less than justice to the originator of the marvellous music but perhaps this par-cooked interpretation will make the work more palatable to the squeamish.

# Churchill Portrayal 'Emphatically Superb'

NEW YORK (CP) Walter Kerr, one of the United States' most influential drama critics, lavishes praise on Canadian actor John Colicos in an article in the New York Times.

Kerr describes as "emphatically superb" Colicos' portrayal of Winston Churchill in Soldiers, which opened on Broadway April 29 and closes Sunday.

The controversial play, which had opened first in Toronto, has three other Canadians in its cast besides Colicas, of Montreal.

They are Eric House and Colin Fox, both of Toronto, and Richard Monette of Montreal.

In his assessment of Rolf Hochhuth's play, Kerr says the Toronto production of Soldiers "created a gloomy density that had some mystery about it."

But the streamlined Broadway version "sharply exposed the work for what it is: A succession of harangues . . ."

"One thing is genuinely dramatic still, and that is the portrait of Churchill himself . . . emphatically in John Colicos' superb, now wholly assimilated, performance.

"The two crimes that occupy Churchill — cremating whole cities and conniving in the death of exiled Polish leader Gen. Sikorski — are thematically unrelated. Mr. Colicos at least makes them the moral crises of one man."

## PTA Election Set

Election of officers will be held Tuesday at the last meeting of the school year for the Willows Parent-Teacher Association.

The meeting will start at 7:30 p.m. in the school auditorium.

## ENTERTAINMENT GUIDE

FOLLOW THIS VICTORIA

**ROYAL LONDON WAX MUSEUM**—in the Crystal Garden Swimming Pool building directly across from the rear of the Empress Hotel, a must in Victoria. See over 100 Josephine Tussaud wax figures, direct from London, England. Life size, "They seem alive!" See our new presentation of Snow White and the Dwarfs Grumpy and Sneezy and many other thrilling scenes. Open daily 9 a.m. to 10 p.m., including Sundays. 388-4461.

**BUTCHART GARDENS**—ENJOY THEM THIS HOLIDAY WEEKEND FOR SURE. Open every day 9 a.m. to 7:30 p.m. With the aid of this lush growing season, the gardens are particularly lovely right now! Plan to see them with your family. Invite an out-of-town guest. Further details, phone 652-2222. Continuous coffee bar service.

**FISHING FOR EVERYONE**, Oak Bay Marina, 386-3445. Salmon fishing, Oak Bay Guide Service, de luxe fleet of charter boats, expert guides, free coffee, bait and tackle. Group sports fishing Mv. Lakewood every Saturday and Sunday, 9 a.m. and 1:30 p.m. Approx. $1.20 per hour. Rental boats, modern fleet, new motors, rental rods.

**FABLE COTTAGE**—Dreamhouse Hideaway becomes visitors delight! Take advantage of this rare opportunity to visit one of the world's most unusual homes. Situated on beautiful Cordova Bay just off Highway 17, a few minutes from city centre. Open daily 10 a.m to dusk. Guided tours.

**UNDERSEA GARDENS**—See the beautiful and mysterious world on the ocean floor through windows under the sea. Over 3,000 marine creatures in their natural ocean habitat. Special scuba diving shows every hour. Octopus, sea flowers, 9 a.m. to 10 p.m. daily. Oak Bay Marina.

**COWICHAN FOREST MUSEUM**—Make a visit with the past at Cowichan Forest Museum, one mile north of Duncan. Ride the steam train that grandpa rode and see 100 years of moving history in 25 lakeside acres of original forest. Open daily from May 18, 10 a.m. to 5:30 p.m.

**THE OLD FORGE**—Two floor shows nightly, dancing 'til 2 a.m. in luxurious surroundings — one of Canada's top night spots. 24-Hour reservation service. Phone 383-9913. Situated at Douglas and Courtney Street.

**WATER TOURS**—Victoria Harbour and Esquimalt Naval Base. 4 trips daily from 11:15. Boat landing opposite Empress. 383-4513, 384-7818.

**RED LION INN** — Cabaret featuring two imported floor shows nightly. Dancing to Irv Lang Quartet. 385-3366.

**COWICHAN FOREST MUSEUM**—Opening Sat., May 18. Come and enjoy. Ride on old steam train. See historic exhibits. Relive glory days of logging. Outdoor attractions for all. Open daily: 10:00 a.m. to 5:30 p.m. Museum is on Highway 1, one miles north of Duncan.


DANCE
NEWSTEAD HALL
734 FORT ST.
Everyone Welcome
UNDER NEW MANAGEMENT
SATURDAY 9-12

ROLLER SKATING
TONIGHT
8 to 10:30 p.m.
AND EVERY
MON., WED., FRI., SAT. AND SUN.
SUPERVISED PROGRAM
Over 250 Pairs of Boot Rental Skates
EVERYONE WELCOME
ESQUIMALT SPORTS CENTRE

DINGLE HOUSE
"For Your Dining Pleasure"
Featuring Prime Ribs of Beef, Steaks and Seafood.
(Closed Monday)
Reservations After 3 p.m., 382-8721
141 Gorge Road East

the 'Black Souls' vs. the 'Stompers'
...and a new kind of violence is born!
HOPPER McCREA NOEL MAHONEY
THE GLORY STOMPERS
COLORSCOPE PATHÉ
SPECIAL MATINEE MONDAY AT 1:00 and 3:00
EVENINGS 7:00 and 9:00
Coronet
836 Yates St. 383-6414

COLUMBIA PICTURES Presents
SIDNEY POITIER
In JAMES CLAVELL'S PRODUCTION OF
"TO SIR, WITH LOVE"
GEM THEATRE SIDNEY TECHNICOLOR
Tonight at 6:50 and 9:00 p.m.

LAUGH TONIGHT
GUINNESS AT HIS GAYEST IN "HOTEL PARADISO" A FRENZIED FRENCH FARCE
ROBERT MORLEY IS IN IT TO.
M-G-M presents
Alec Guinness Gina Lollobrigida
In PETER GLENVILLE'S
Hotel Paradiso
co-starring Robert Morley
In PANAVISION and METROCOLOR
TWO SHOWS NIGHTLY 7:00 and 9:00
Adult Entertainment
OAK BAY 2184 OAK BAY AVE. 383-2943
Adults .....1.00
Students ..... 75c
G. Age .....75c
Children .....50c

HEY DAD!
BIG OR SMALL TREAT THEM ALL TO OUR
FAMILY SWIM
SUNDAY, MAY 19 — 6:30 to 8:30 p.m.
CRYSTAL GARDEN
$1.00 PER FAMILY
"ADULTS ONLY"
50¢ each
No Children Will Be Admitted Without an Adult

Join The Ginn Crowd!
JUDY GINN
— at —
The Old Forge
Dancing to The FOUNDRY BRASS
'TIL 2 A.M.
2 Shows Nightly
Weekdays: 11:00 p.m. 1:15 a.m.
Saturdays: 10 p.m. Midnight
Reservations 383-9913
Strathcona Hotel

Johnny's Restaurant
Where Old Friends Meet at Fort and Quadra
NOW OPEN
Sundays 11 a.m. - 7 p.m.
For Family Dining at Reasonable Prices
OPEN WEEKDAYS 7 A.M. - 8 P.M.

MEMORIAL ARENA
SUNDAY NITE 8 P.M. ONLY 25¢
ROLLER SKATING

ACADEMY AWARD WINNER
JOSEPH E. LEVINE presents A MIKE NICHOLS-LAWRENCE TURMAN production
BEST DIRECTOR
8th RECORD BREAKING WEEK
THE GRADUATE TECHNICOLOR PANAVISION
Fox CINEMA
QUADRA AT MILLSIDE - 382-3370
2 SHOWS NIGHTLY AT 7 P.M. AND 9 P.M.

Victoria's Finest Entertainment!
3rd WEEK
BEATTY DUNAWAY BONNIE & CLYDE
TECHNICOLOR
CAPITOL
903 YATES ST. 384-6811
DOORS 1 P.M.—Feature at 1:05, 3:05, 5:05, 7:05, 9:10
Last Complete Show at 9 p.m.

The McPherson Playhouse
COMING EVENTS
BOX OFFICE OPENS 10 A.M.
Daily to May 25
MASTER SINCLAIR
HYPNOTIST
8:00 p.m.
Mats. 20, 25
2:00 p.m.
May 19
Mt. Douglas Sec.
SCHOOL BAND
2:30 p.m.
EAST INDIAN FILMS
8:30 p.m.
May 26
Victoria Conservatory of Music
CONCERT
2:30 p.m.
EAST INDIAN FILM
8:30 p.m.
May 30, 31, June 1
THE ODD COUPLE
8:30 p.m.

TILLICUM OUTDOOR
BURNSIDE AT TILLICUM — TV 2:30
BOX OFFICE OPENS 8:00
Cartoon at dusk.
A Martin Rackin Production
STAGECOACH
CinemaScope - Color by DeLuxe
AUDREY HEPBURN AND PETER O'TOOLE
IN WILLIAM WYLER'S
HOW TO STEAL A MILLION
with ELI WALLACH HUGH GRIFFITH CHARLES BOYER
PANAVISION - COLOR by DELUXE
20th

WINNER OF 5 ACADEMY AWARDS
SIDNEY POITIER ROD STEIGER
"IN THE HEAT OF THE NIGHT"
ODEON
780 YATES ST. 383-9513
Doors 12:50 p.m.
Feature 1:00 - 3:00 - 5:00 7:10 - 9:15
Golden Age 50c to 5 p.m.
Last Complete Show 9 p.m.

TODAY AT 1:00 - 3:00 - 5:05 - 7:15 - 9:20
Last Complete Show 9:00 p.m.
Evenings at 7 p.m., 9 p.m.
Matinee Monday at 2 p.m.
A FEMININE 'ALFIE'!
—Wanda Hale, N.Y. Daily News
Terence Stamp as Dave
Carol White in
"POOR COW"
Technicolor*
HAIDA
808 YATES ST. 382-4278
RESTRICTED
No Admittance To Persons Under 18

MASTER SINCLAIR PERFORMANCE
McPherson Playhouse, May 17 to 25, 8:00 P.M.
Starring: MASTER SINCLAIR Hypnotist
Plus WEE WILLIE PARKER Comedian-Vocalist
Also—The newest sound in music by the FREE STATE
(Exclusive to the Master Sinclair Performance)
MATINEES: MAY 18, 20, 25 AT 2:00 P.M.
ADMISSION: $2.75, $2.25, $1.50
Advance sales at McPherson Playhouse

The Old Innkeeper KEN Hole Presents
A Return Engagement By Popular Demand
THELMA GIBSON
Monday through Saturday
Two Floor Shows Nightly! 9:30 and 12:30
Family International Buffet Dinners
Sundays, 5:30 - 8:30 p.m.
plus travelogue film
"AUSTRIA"
Sunday, 7 p.m.
RED LION INN
Reservations, 385-3366
(Div. of D.M.D.)

TILLICUM OUTDOOR
BURNSIDE AT TILLICUM — TV 2:30
BOX OFFICE OPENS 8:00
SUNDAY MIDNIGHT
See the ghastly ghouls...IN FLAMING COLOR!
HOW TO MAKE A MONSTER
AT 12:07
AN AMAZING NEW EXPERIENCE IN SCREEN THRILLS!
HORRORS of THE BLACK MUSEUM
Adult Entertainment
IN BLOOD-CURDLING COLOR

A UNIQUE Experience in motion picture terror!
Terror is a Man
starring FRANCIS LEDERER · GRETA THYSSEN · RICHARD DERR
SO DIFFERENT—a Bell System Has Been Installed For the SQUEAMISH and FAINT-HEARTED!!! When the Bell Rings we suggest you CLOSE YOUR EYES! It will ring again when it's safe to open them!
Adult Entertainment

Blackbeard's on his wildest spree in 200 years!
WALT DISNEY Presents
BLACKBEARD'S GHOST
starring PETER USTINOV DEAN JONES SUZANNE PLESHETTE TECHNICOLOR
co-starring Elsa LANCHESTER · Joby BAKER · Elliott REID
CHILDREN 75¢ ANYTIME
DOORS TODAY—12:45
ROYAL 806 BROUGHTON ST. 383-9711
Feature Starts at 1:00, 3:05, 5:10, 7:15, 9:20
Last complete show 9:55
Golden Age 50c 'til 5:00 p.m.

For Their Superb Beauty They're FEATURED IN READER'S DIGEST AND OTHER LEADING PUBLICATIONS THOUGHOUT THE WORLD
Visitors By the Thousands Flock To Victoria To
ENJOY THE BUTCHART GARDENS
World Famous
YOU SHOULD SEE THEM THIS HOLIDAY WEEKEND FOR SURE
They're Simply Grand!
Open every day from 9 a.m. to 7:30 p.m.
Continuous coffee bar service

BY BIG THREE

# 28,000 Cars Being Recalled

DETROIT (AP) — Big three automakers announced recall of more than 28,000 cars Friday because of possible malfunctions involving headlight covers, and steering and acceleration systems.

Ford Motor Co. said 3,400 of its LTD, XL and Country Squire models built at Mahwah, N.J., and Norfolk, Va., and delivered to dealers on the East Coast were being recalled.

The company said springs may have been omitted from a vacuum-operated concealed-headlight system. The springs hold the headlight covers open in the event of a major loss of vacuum, a company spokesman said. Loss of the springs could mean covers may close while the car is in motion.

The other two recalls involved Chrysler Corp. and the Oldsmobile Division of General Motors Co.

Chrysler said Police and taxi-cab operators were being notified to return 1967 model Dodge, Plymouth and Chrysler cars equipped with manual steering.

**PROBLEM IN STEERING**

The problem, Chrysler said, is a possible misalignment of the energy-absorbing steering column. Chrysler said 13,963 vehicles were involved in this call back.

Oldsmobile said it was recalling 11,461 cars, 1968 model 88s, 98s, equipped with cruise control, which has a cable adjusting nut that may disengage if the driver presses the accelerator pedal to a level beyond the speed pre-selected for the cruise control system.

Disengaging the nut would hold the throttle in an open position, the firm said.

Chrysler also said it was recalling 814 vehicles equipped with M-300 and M-375 Dodge truck chassis built in 1968. These vehicles have a steering column coupling joint clamp bolt which may have been damaged by being tightened too much, Chrysler said.

## Trading Suspended

VANCOUVER (CP) — The Vancouver Stock Exchange Friday suspended trading in shares of West-Coast Resources Ltd., which has a copper property in the Greenwood area, 200 miles east of Vancouver.

Jack Van Luven, president of the VSE, said it was suspended "pending clarification of the company's affairs."

The suspension followed release of a report by the company on its Oro Denoro property's reserves.

## BOAC Pilots In Work Slowdown

LONDON (AP) — British Overseas Airway Corp.'s 1,040 pilots today began a slowdown, threatening delays and eventual disruption of international flights by the government-owned airline.

A dispute over new contracts involving pay and productivity came to a boil with the pilots' decision to "work to rule" from midnight Thursday night.

That means pilots will follow the rule book, insisting on every detail of flight procedure.

Sir Giles Guthrie, chairman of the airline, said: "This action is incomprehensible and irresponsible. The only people to suffer will be the passengers."

The dispute is over a pilots' proposal for an immediate 10-per-cent salary increase in return for greater productivity. BOAC says the extra productivity offered by the pilots amounts to only 1½ per cent.

## Barrel-Milling Shutdown Set By Sweeney

VANCOUVER (CP)—The barrel-milling division of Sweeney Cooperage Ltd. will shut down indefinitely, Ed Sweeney said this week.

Mr. Sweeney, milling division vice-president, said the market shortages and inroads by metal and plastic containers have forced the shutdown, putting 95 men out of work.

Victoria plywood division, B.C. Forest Products Ltd., won a top award of the Council of the Forest Industries of B.C. for the most successful accident control records among 18 mills. The award of the plywood manufacturers' division of the council was presented to Rex Humphreys, Victoria plant division manager, left, by N. R. Dusting, executive vice-president of the council, at the annual meeting in Vancouver.

WEEK ON MARKETS

# Golds Were Bright Spot

By GERALD CLARKSON
Canadian Press Staff Writer

Prices on Canada's stock markets fell for the second week running and closed Friday at their lowest levels since late April.

The slide in industrials decisively interrupted the Vietnam peace rally, while a strong surge in gold shares showed that investors still lack confidence in reserve currencies.

Canadian golds followed the trend on the free bullion market which touched a high of $41.80 U.S. an ounce at London during the course of Friday. The price slipped to $41.60 in the afternoon, and this was reflected in Canada where senior golds closed below their best.

Rumors of another sterling devaluation and shortage of bullion supplies were the main reasons cited for the sudden interest. South Africa repeated its intention to withhold new gold from the free market.

Analysts also thought that gold had crossed a "physchological barrier" when it advanced beyond $40 U.S.

News from Washington that the long-anticipated tax increase spending cut bill has been delayed at least until early June had a depressing effect on markets Thursday and Friday. The United States' fiscal position retains a crucial hold on prices.

**FUNDS FLOW SOUTH**

Fears for the future of the Toronto and Montreal stock markets were expressed this week first in the press and then by John Kimber, president of the Toronto Stock Exchange.

Mr. Kimber said Canadian markets will inevitably become satellites of U.S. financial centres unless Canada develops larger and more attractive facilities.

He commented that Canadian funds were flowing in ever-increasing amounts into U.S. equities. His audience thought he was referring particularly to the current trend among institutions to invest more in New York, and also to the rising demand for more extensive and costly brokerage services on the American pattern.

Analysts say the recent dip in the market should be reversed before June 30 because institutions on both sides of the border will want to commit accummulating cash before the end of the year's second quarter.

**PRICES MOVE FAST**

However, this week the main interest was in "special situation" stocks.

Massey-Ferguson was the most active industrial at Toronto, gaining 1⅞ to 18½ on 276,000 shares. Takeover rumors hit the market late Tuesday and shares changed hands as high 24½ before strong denials were issued the next day.

Argus Corp., which has a 10.9 per cent interest in Massey, was back to 12 after touching 14 at the height of the excitement.

Hawker-Siddeley leapt 80 cents to 3.75 and Dosco ⅞ to 9½ following the Quebec government's offer to buy Dosco for $11 a share. Hawker, which holds 77 per cent of Dosco stock, said it was in favor of the proposal. It still has to be approved by the Quebec legislature.

Speculators also watched small industrials. Fleet Manufacturing jumped 30 cents to 2.30 on 208,000 shares. The company reported no new developments but referred to a large American order received April for aircraft components.

Silknit slipped ⅝ to 16¼ after the firm's president played down a newspaper report on its bullet-proof fabric.

Peel Elder advanced 4 to 20. The rise was attributed to the recent distribution of the annual report showing sharply increased profits.

Canadian Goldale, which has a 13.5 per cent interest in Peel Elder, gained 1 to 16½. Revenue Properties, after more than doubling this year, rose ⅜ to 20½ on 83,000 shares.

The company announced mortgage arrangements for a 337-unit housing project in Pittsburgh.

Small mines with property in Quebec's Louvicourt Township continued to head the active list.

## $5 Million Advance To Curtis by Time

NEW YORK ((AP) — Time Inc. has agreed to advance $5,000,000 to the Curtis Publishing Co. in a plan to reduce Curtis' large financial losses in recent years.

Directors of Time and Curtis announced Friday they had approved a plan designed to "strengthen the publishing, printing and circulation activities of Curtis and to permit the continued publication of the Saturday Evening Post on a healthy financial basis."

Martin S. Ackerman Jr., Curtis president, said the program calls for cutting the Post's circulation to less than half its current 6,800,000 with Post subscribers allowed to receive Life magazine instead for the remainder of their subscription. Post subscribers refusing Life as a substitute will be offered other magazines or a cash refund.

Under the loan agreement, Time will advance Curtis $2,500,000 in July and another $2,500,000 in September.

Curtis has published the Saturday Evening Post, formerly a weekly but bi-weekly in recent years, since 1897.

## Canada Lodges Protest

BRUSSELS, Belgium (Reuters) — Canada has protested that the European Common Market's agricultural policy has damaged her rape seed sales to the six member states, informed sources report.

Canada, a major producer of rape seeds, made the complaint in a memorandum to the Common Market's top executive body.

It charged that the community restricted imports by encouraging local production through the institution of a higher common price than that previously guaranteed by individual countries, such as France and West Germany.

Canada also argued that its sales were restricted because of financial aid to processing industries which use rape seed grown in the Common Market rather than imports.

Following the introduction of the high common price, planting had increased by 14 per cent in France and 40 per cent in West Germany.

At the same time, Canadian rape seed exports in 1967 to the six had dropped to $11,500,000 from $14,500,000 in 1966.

Canada called on the commission to re-examine its policy to enable the traditional flow of trade to be continued.

## Tax Concessions Lack Hits Mine Project in U.K.

LONDON (AP)—Lack of tax concessions is hampering an all-out drive by a Canadian mining company to exploit Cornwall's mineral wealth, it was reported today.

A spokesman for Prado, a subsidiary of the International Mine Services of Toronto, today said "encouraging results" have been obtained in the last five months in the search for tin.

Prado spent £100,000 (about $260,000) in prospecting and is prepared to double this to speed up its survey program.

## Trucking Line Revenue Jumps

VANCOUVER (CP) — Gill Interprovincial Lines Ltd., a Vancouver-based national trucking line, has reported increased revenue for 1967, but profits stabilized at $1.15 per share.

President Harold Freeman said revenue increased to $9,400,000 in 1967 compared to $8,700,000 in 1966

The company has terminals in seven major cities across Canada, its newest opened in Toronto last year.

## DIVIDENDS

All Canadian Dividend Fund, 7 cents xd May 29.

Reitman's Canada A and com 13¼ cents plus 5% stock dividend payable Aug. 1; record July 15; xd July 11.

Union Gas Co., 11 cents payable Aug. 1; record July 5; xd July 3 (previously paid 9 cents quarterly).

Codville Distributors "A", 9 cents payable May 30; x record May 15; xd May 13.

Power Corp of Canada, 11 cent payable June 28; record June 6; xd June 4

Revenue Properties, com 10 cents payable June 14; record May 31; xd May 29.

Tru-Wall Concrete Forming, 3 cents payable May 31; record May 17; xd May 15.

Canada Permanent Mortgage, 14 cents payable July 2; record June 14; xd June 12.

## VANCOUVER SALES

FRIDAY

| Stock | Sales | High | Low | Close | Net Ch'ge |
|---|---|---|---|---|---|
| **Industrials** | | | | | |
| BE Tr 5¾pr | 100 | $35 | 5 | 35 | —1½ |
| BC Sugar | 50 | $39¼ | 39¼ | 39¼ | |
| BC Ph | 100 | $54½ | 54⅝ | 54⅝ | + ⅛ |
| Con Allied | 800 | $12⅝ | 12½ | 12⅝ | + ⅛ |
| GCap Intl | 19225 | $9 | 8¼ | 9 | + ½ |
| Ft Nat Mtg | 6500 | $8⅝ | 8¼ | 8½ | — ½ |
| Ft Nat wts | 1050 | 690 | 650 | 650 | —40 |
| Gill | 230 | $8¾ | 8¼ | 8¼ | |
| Growers B | 300 | 250 | 240 | 240 | |
| Inland | 400 | $9⅝ | 5½ | 9⅝ | + ⅝ |
| Johnstons | 300 | $6⅝ | 6⅜ | 6½ | |
| Macmillan | 125 | $20 | 20 | 20 | + ⅝ |
| Mass Fer | 300 | $18½ | 18¼ | 18½ | —1 |
| Neon | 400 | $25½ | 25¼ | 25½ | + ⅛ |
| Ocean | 100 | $21 | 21 | 21 | |
| Okan H | 4550 | 475 | 460 | 460 | —15 |
| Okan H wts | 1700 | 200 | 195 | 200 | +5 |
| Pac W Air | 870 | $10½ | 10¼ | 10½ | |
| Tr Mtn | 100 | $12 | 12 | 12 | —1¼ |
| **Oils** | | | | | |
| All Rox | 144000 | 44 | 38 | 42 | —2 |
| Bata | 53400 | 98 | 95 | 95 | |
| Comercial | 1800 | 26 | 26 | 26 | |
| wfwe Star | 5500 | 25 | 24 | 24 | |
| Futurity | 225500 | 42 | 35 | 40 | —2 |
| Merit Oil | 69200 | 31½ | 30½ | 31 | +1 |
| Giant Pr | 97100 | 221 | 212 | 212 | +1 |
| Midland | 2000 | 6½ | 6¼ | 6½ | |
| PR Pete | 637400 | 44 | 36 | 38¼ | +6½ |
| Plains | 18000 | 35 | 32 | 34 | —1 |
| Sunlite | 8300 | 450 | 440 | 440 | —20 |
| Stampede | 26500 | 199 | 185 | 185 | —4 |
| **Mines** | | | | | |
| Ace | 5700 | 36 | 34 | 36 | +1 |
| Adera | 13700 | 61 | 58 | 59 | —1 |
| Arctic | 19500 | 355 | 350 | 355 | |
| Arlington | 24300 | 43 | 40 | 42 | |
| Alwin | 7800 | 152 | 145 | 150 | —5 |
| Bergon | 18500 | 36 | 34 | 35 | |
| Bornite | 17000 | 28 | 20 | 24 | —2 |
| Brenda | 7200 | 835 | 820 | 820 | —5 |
| Buchanan | 1500 | 17 | 17 | 17 | |
| Blue Star | 7500 | 7 | 7 | 7 | |
| Brenmac | 5000 | 32 | 31 | 31 | |
| Buttle | 4000 | 63 | 62 | 62 | +1 |
| Cac Gold | 15800 | 42 | 40 | 42 | +4 |
| Car Bell | 2000 | 52 | 52 | 52 | +3 |
| Casino | 100 | 8 | 82 | 82 | —2 |
| Chataway | 10500 | 37 | 35 | 35 | |
| Cs Sil | 14900 | 85 | 82 | 82 | |
| C Sceena | 10900 | 49 | 48 | 49 | +3 |
| C Mckinley | 25600 | 39 | 38 | 38 | |
| C Pat | 9800 | 15 | 14½ | 14½ | — ½ |
| Cowichar | 1000 | 21 | 21 | 21 | +1 |
| Croydon | 600 | 60 | 60 | 60 | +1 |
| Cumont | 2500 | 85 | 85 | 85 | —V½ |
| C Cinch | 16300 | 58 | 56 | 58 | +3 |
| Coronet | 14000 | 68 | 63 | 63 | +3 |
| Churchill | 2600 | 250 | 245 | 250 | ⅝5 |
| C Vanttir | 5000 | 28 | 27 | 27 | —1 |
| Cop Soo | 4500 | 12 | 11½ | 12 | |
| C Std | 500 | 29 | 29 | 29 | |
| C Rexspar | 2400 | 49 | 49 | 49 | |
| C Gem | 500 | 24 | 24 | 24 | 1 |
| Crown Sil | 8500 | 7 | 6 | 6½ | +1 |
| Dolly | 9300 | 54 | 52 | 53 | —1 |
| Dundee | 34700 | 35 | 32 | 33 | —1 |
| Dynasty | 850 | 770 | 745 | 770 | +30 |
| Galaxy | 13500 | 30 | 283 | 30 | |
| Geecona | 40100 | 17 | 15 | 17 | +1 |
| General | 4500 | 16 | 16 | 16 | +1 |
| Giant gex | 63800 | 54 | 45 | 53 | ⅝8 |
| Giant Mas | 4500 | 147 | 145 | 147 | |
| Granduc | 100 | 700 | 700 | 700 | |
| Gold West | 6500 | 38 | 35 | 36 | —3 |
| HB M Sil | 128500 | 84 | 80 | 82 | +4 |
| IP Metal | 10800 | 230 | 225 | 225 | —5 |
| Jericho | 1000 | 8 | 8 | 8 | |
| Lytton | 6800 | 200 | 185 | 200 | +15 |
| Largo | 6000 | 30 | 29 | 30 | |
| Londin Pr | 13000 | 9½ | 7½ | 9½ | +2 |
| Magnum | 4800 | 190 | 186 | 186 | —4 |
| Magnet | 2000 | 123 | 123 | 123 | ⅝6 |
| Mid West | 5000 | 23 | 22½ | 22½ | + ½ |
| Moly Mine | 2500 | 16 | 16 | 16 | — ½ |
| Mariner | 2500 | 26 | 25 | 26 | —1 |
| Min Mtn | 5000 | 53 | 50 | 52 | +7 |
| Mt Wash | 2400 | 17 | 15 | 17 | +3 |
| Minex | 500 | 24 | 24 | 24 | +1 |
| Nat Nickel | 19600 | 244 | 235 | 240 | |
| New Cinch | 8300 | 140 | 137 | 138 | |
| Native | 2700 | 26 | 25 | 25 | |
| New Imp | 600 | 320 | 320 | 320 | |
| N Privateer | 2100 | 18 | 18 | 18 | |
| Norlode | 80100 | 185 | 173 | 182 | +9 |
| New Ind | 6000 | 17 | 16 | 16 | —1 |
| Norcan | 500 | 24 | 24 | 24 | —1 |
| wn cronin | 14000 | 17 | 16½ | 16½ | — ½ |
| Oro | 18500 | 48 | 47 | 48 | +1 |
| Peso | 3500 | 245 | 244 | 245 | +10 |
| Pine Pnt | 100 | $42¾ | 42¾ | 42¾ | + ¼ |
| Pac Sil | 3000 | 11 | 11 | 11 | |
| Polaris | 377300 | 22 | 16 | 19 | +3 |
| PC Ex | 1500 | 400 | 375 | 400 | +20 |
| Quatsino | 2500 | 17 | 17 | 17 | |
| Rodstrm | 23000 | 35 | 34 | 35 | |
| Sardoh | 56500 | 20 | 17 | 20 | +3 |
| Silesian | 6300 | 31 | 30 | 30 | — ½ |
| Sil Arrow | 13500 | 24 | 23 | 23 | |
| Sil Ridge | 53900 | 35 | 30 | 30 | —4 |
| Slocan | 3000 | 23 | 22 | 3 | |
| Sil Lee | 100 | 121 | 121 | 121 | —7 |
| Sil City | 1000 | 120 | 119 | 120 | +1 |
| Silback | 000 | 25 | 25 | 25 | |
| Sil Butte | 7000 | 18 | 17 | 18 | +1 |
| Stall | 46400 | 186 | 175 | 186 | +11 |
| South Seas | 14000 | 116 | 114 | 116 | —2 |
| TC Ex | 108900 | 265 | 240 | 243 | —7 |
| Tay | 500 | 22 | 22 | 22 | + ½ |
| Torwest | 6300 | 54 | 52 | 54 | +3 |
| Trojan | 9000 | 22 | 22 | 22 | +1 |
| Tran Res | 500 | 16 | 16 | 16 | |
| Utica | 11000 | 390 | 375 | 380 | |
| Ventures | 9500 | 40 | 38 | 38 | |
| Venuz | 13800 | 120 | 115 | 117 | +2 |
| Van Metal | 1500 | 18 | 18 | 18 | +1 |
| W Bvr | 2000 | 5 | 5 | 5 | — ½ |
| W Mines | 3400 | 224 | 220 | 220 | —5 |
| Westland | 14600 | 127 | 124 | 127 | +2 |
| W ex | 2900 | 43 | 43 | 43 | —1 |
| Yukon | 3800 | 29 | 28 | 29 | |

## UNLISTED, MUTUALS, BONDS

FRIDAY

| TORONTO | Bid | Asked |
|---|---|---|
| Astrabrun | 7 | 9 |
| Barbi Lake | 8 | 12 |
| Bracemac | 20 | 23 |
| Bordun | 24 | 28 |
| Brown McD | 40 | 45 |
| Comst Keno | 8 | 10 |
| Comm Nick | 20 | 22 |
| El Bonanza | 6 | 8 |
| Ganda | 7 | 9 |
| Gr Lks Nick | 385 | 395 |
| Grt Pine | 5 | 8 |
| Indian Mtn | 50 | 55 |
| Juma | 6 | 8 |
| Lunecho | 29 | 32 |
| Mattberry | 28 | 32 |
| New Lorie | 9 | 11 |
| Nat Malartic | 190 | 200 |
| Robin Red Lk | 100 | 110 |
| Silver Key | 50 | 53 |
| Stump Mines | 125 | 135 |
| Tara | 160 | 175 |
| Thunder Bay | 200 | 225 |
| Un New Fort | 3 | 5 |
| Vic Algoma | 20 | 28 |
| **VANCOUVER** | | |
| Antoine | 110 | 120 |
| Ajax | 25 | 30 |
| Altair | 65 | 70 |
| Alice Arm | 70 | |
| Allison Pass | 11 | 12 |
| Bell Moly | 43 | 48 |
| Bellex | 5½ | |
| Big I | | 20 |
| Bonanza | 10 | |
| Calico | 32 | 35 |
| Calix | 38 | 40 |
| Calta | 85 | 86 |
| Cambri | | 72 |
| Can Branca | 34 | 38 |
| Canzac | 13 | 14 |
| Centura | 28 | 35 |
| Christina Lk | 26 | 27 |
| Cicada | 20 | 22 |
| Cinola | 29 | 30 |
| Cleveland | 10 | 12 |
| Cop Giant | 14 | 16 |
| Crest Vent | 46 | 52 |
| Coron Gulf | 165 | 175 |
| Deseret | 410 | 420 |
| Dynacore | 37 | 38 |
| Far East | | 50 |
| Federated | 45 | 55 |
| Forest Ker | 12 | 14 |
| Gibraltar | 26 | 30 |
| Kellcana | 13 | 17 |
| Kelglen | 22 | 25 |
| Kokanee | 140 | 155 |
| Komo | 35 | 40 |
| Laura | 165 | 170 |
| Lodestar | 25 | 27 |
| Marshall | 27 | 28 |
| Mt Hyland | 36 | 40 |
| New Welling | 20 | 25 |
| Noland | 9 | 11 |
| Norco | | 12 |
| North Pac | 47 | 50 |
| Northern Coal | 25 | 26 |
| North Star | 150 | 160 |
| Pharoah | 55 | 57 |
| Pinex | 77 | 80 |
| Plateau | | 30 |
| Primer Group | 80 | 85 |
| Prosper | 14 | 16 |
| Quilchena | 28 | 32 |
| Rainbow | 8 | 11 |
| Ramada | 40 | 42 |
| Reco | 27 | 28 |
| Riviera | 90 | 93 |
| Silverknife | 140 | 160 |
| Stellako | 20 | |
| Tremar | 16 | 20 |
| Wardair | 6¼ | 6¾ |
| Wingdam | 5½ | 7 |
| **MUTUAL FUNDS** | | |
| All Cdn Com | 807 | 882 |
| All Cdn Div | 984 | 1076 |
| All Cdn Ven | 902 | 986 |
| Amer Growth | 720 | 787 |
| Assoc Inv | 472 | 477 |
| Can Growth | 734 | 807 |
| Can Security | 454 | 499 |
| Cdn Gas En | 1220 | 1337 |
| Cdn Inv Fund | 393 | 433 |
| Cdn Scud F | 1737 | 1737 |
| Cdn Trusteed | 443 | 484 |
| Colt Mutual | 668 | 726 |
| Com Intl | 1100 | 1205 |
| Com Int Lev | 1402 | 1536 |
| Corp Inv | 571 | 624 |
| Div Inc A | 148 | 164 |
| Div Inc B | 460 | 506 |
| Dom Comp | 437 | 475 |
| Dom Div | 308 | 335 |
| Dreyfus | 1307 | 1645 |
| Ent Invest | 520 | 568 |
| Europ Growth | 802 | 877 |
| Fed Financ | 568 | 621 |
| Fed Growth | 798 | 872 |
| GIS Comp | 956 | 1054 |
| GIS Income | 422 | 461 |
| Gt Pacific | 525 | 574 |
| Growth Eq | 684 | 748 |
| Intl Growth | 684 | 750 |
| Inv Growth | 1056 | 1148 |
| Inv Intl | 795 | 864 |
| Inv Mutual | 517 | 562 |
| Mtl Accum | 532 | 582 |
| Mutual Bond | 808 | 844 |
| Mtl Bond Inc | 490 | 502 |
| Mtl Growth | 654 | 715 |
| Mutual Inc | 585 | 640 |
| Natrusco | 1269 | 1327 |
| Natural Res | 705 | 770 |
| Pac Comp | 675 | 675 |
| Pac Div | 629 | 629 |
| Pac US | 460 | 480 |
| Pension Mtl | 697 | 762 |
| Princ Growth | 495 | 540 |
| Provident | 664 | 725 |
| Regent Fund | 1016 | 1110 |
| Royfund | 517 | 553 |
| Trans Cda C | 701 | 765 |
| Un Accum | 1161 | 1269 |
| Un Amer | 295 | 222 |
| Un Vent | 518 | 569 |
| Un Sav Eq | 573 | 626 |
| **MISCELLANEOUS** | | |
| BC Moly 5¾ | 86 | 88 |
| Do wts | 5¼ | 6½ |
| BC Tel 680 pfd | 27 | 27¼ |
| Dynasty | 99¼ | 100⅝ |
| Grouse Mtn | | 95 |
| Madili pfd | 850 | 900 |
| First N 6½ 79 | 245 | 260 |
| Guardian Gr | 865 | 875 |
| Oka Heli 2 pfd | 13½ | 14 |
| Pac Leas com | 19 | 20 |
| Pac Leas pfd | 24 | 25 |
| Peace R 7½ 87 | 97 | 99 |
| PWA 7 76 | 156 | 165 |
| PWA 7 82 | 104 | 106 |
| Scurry R'bow | 105 | 106 |
| Tr Can 2.75 pfd | 56¾ | 57½ |
| West Mines | 96 | 98 |
| **BONDS** | | |
| Dom of Can | | |
| 4½ 68 | 99.75 | 99.85 |
| Do 6 71 | 98.30 | 98.40 |
| Do 5½ 69 | 98.75 | 98.85 |
| Do 6 70 | 98.50 | 98.60 |
| Do 4½ 72 | 89½ | 89⅝ |
| Do 6½ 73 | 97¼ | 97⅜ |
| Do 5¼ 80 | 87¼ | 87⅝ |
| Do 4½ 83 | 76⅞ | 77⅛ |
| Do 5¾ 92 | 88¼ | 88⅝ |
| CNR 4 81 | 73 | 74 |
| Do 5¾ 8 5 | 87½ | 88½ |
| **PROVINCIALS** | | |
| Alta 6¼ 91 | 87¾ | |
| Man Tel 6¼ 91 | 87⅜ | |
| Sask 5¼ 80-82 | 83⅝ | |
| Ont 5½ 80 | 86 | 87 |
| Ont Hyd 5 82 | 80 | 81 |
| Ont Hyd 6 88 | 87 | 88 |
| Que 5½ 80 | 80.94 | |
| Que Hyd 5¾ 84 | 79.89 | |
| **CORPORATIONS** | | |
| BC For 5½ 89 | 77 | 79 |
| BC Tel 6 84 | 83 | |
| Do 582 | 77 | 79 |
| Bell 5¾ 85 | 80 | |
| Bell 5¼ 84 | 81 | 83 |
| Do 6¼ 78 | 90 | 92 |
| C Brw 5½ 89-88 | 78 | |
| Dm Tar 6½ 80 | 87 | |
| IAC 6¼ 88 | 87 | |
| Imp Oil 7¾ 87 | 98 | 100 |
| Roth 7½ 88 | 102 | 104 |
| Tr Fin 6½ 70 | 92 | |
| **PIPELINES, ETC.** | | |
| Int Prov 6 86 | 84 | 86 |
| Que NG 5¾ 85 | 73½ | 75½ |
| Tr Can 5.85 87 | 82 | 84 |
| Tr Can 5 89 | 88 | 90 |
| Westcoast A | 79 | 81 |
| Westcst C 88 | 87 | 89 |
| Westcst 5¾ 84 | 89 | 91 |

## WEEK'S RANGE AT VANCOUVER

For the Week Ending May 17

Compiled by
The Vancouver Stock Exchange

| | Sales | High | Low | Close | Ch'ge |
|---|---|---|---|---|---|
| **INDUSTRIALS—** | | | | | |
| Abitibi A | 2270 | 7⅝ | 7⅛ | 7⅝ | +38 |
| Alcan Alum | 1450 | 24¼ | 24¼ | 24⅝ | |
| Betrust 5¾ pf | 100 | 3500 | 3500 | 3500 | |
| BC Sug com | 530 | 3925 | 3875 | 3925 | |
| BC Telephone | 725 | 5650 | 5450 | 5450 | —150 |
| Do 4¾ pr | 5 | 7000 | 7000 | 7000 | |
| Do 6 2nd pr | 10 | 9200 | 9200 | 9200 | |
| Do 5 1 5 pr | 25 | 8000 | 8000 | 8000 | |
| Do 4¾ pr | 100 | 6500 | 6500 | 6500 | |
| C Allied Pro | 3800 | 1275 | 1250 | 1273 | |
| Cdn Brew | 500 | 800 | 7⅝ | 800 | +25 |
| CP Inv pfd | 650 | 22¼ | 21⅞ | 2200 | +12 |
| Cap Estate | 300 | 280 | 263 | 265 | |
| Capt In Ind | 94855 | 9¼ | 8½ | 900 | +25 |
| Cominco | 300 | 2300 | 22¾ | 2300 | +25 |
| Com Accep C | 300 | 190 | 190 | 190 | |
| C Build com | 1800 | 165 | 160 | 160 | +30 |
| Crush Intern | 500 | 1629 | 1625 | 1625 | |
| Cunningham | 400 | 1050 | 1050 | 1050 | |
| Cygnus 5½ pf | 200 | 18⅜ | 18¼ | 18⅜ | |
| Doman Ind | 1000 | 475 | 425 | 425 | —50 |
| Do 6½ pr | 350 | 875 | 875 | 875 | |
| Domtar | 1410 | 9¼ | 800 | 9¼ | —88 |
| F Nat Mtg | 82715 | 980 | 825 | 825 | +50 |
| Do wts | 40625 | 750 | 575 | 630 | +85 |
| Fundy Chem | 100 | 250 | 250 | 250 | |
| Gill Int Lin | 6395 | 8½ | 8¼ | 8¼ | —25 |
| Grow Wine A | 75 | 250 | 250 | 250 | |
| Do B | 1800 | 250 | 235 | 240 | —10 |
| In Nat Gas | 650 | 9¼ | 8½ | 9¼ | |
| Inspiration pr | 100 | 1300 | 1300 | 1300 | |
| Int Brew 5 | 100 | 900 | 900 | 900 | |
| John Term | 1000 | 6¾ | 6¾ | 6¾ | +25 |
| MacM Bloed | 1275 | 2000 | 1950 | 2000 | +25 |
| S Madill | 300 | 550 | 525 | 525 | —12 |
| Massey-Fer | 20850 | 23⅛ | 16¾ | 18½ | +225 |
| Neon Prod | 8500 | 2550 | 2200 | 2550 | +350 |
| Ocean Cem | 385 | 2100 | 2100 | 2100 | |
| Okan Helic | 26170 | 475 | 380 | 460 | +80 |
| Do wts | 30100 | 210 | 135 | 200 | +55 |
| Pac C Term | 300 | 1100 | 1000 | 1000 | |
| Pac W Air | 4085 | 10½ | 10¼ | 10½ | +12 |
| Saratoga A | 400 | 375 | 375 | 375 | |
| Scott Paper | 800 | 1800 | 1700 | 1725 | —50 |
| Steel Co Can | 3090 | 2125 | 2100 | 2100 | —25 |
| Straits Tow A | 50 | 750 | 750 | 750 | |
| Sun Pub A | 125 | 2850 | 2850 | 2850 | +50 |
| Do B | 30 | 2950 | 2950 | 2950 | |
| Tr Mountain | 650 | 13⅜ | 1200 | 1200 | —138 |
| Warner Inv A | 100 | 500 | 500 | 500 | |
| Weldwood | 200 | 1125 | 1125 | 1125 | —12 |
| W Coast Tran | 350 | 2300 | 2300 | 2300 | |
| W Herit wts | 1200 | 50 | 45 | 45 | |
| W Pac Prod | 800 | 490 | 480 | 490 | |
| W Pass Yuk | 3095 | 3550 | 3425 | 3550 | +75 |
| Woodward | 200 | 1775 | 1775 | 1775 | |
| Total industrials, 348,055. | | | | | |
| **MINES—** | | | | | |
| Ace Mining | 72790 | 36 | 32 | 36 | —01 |
| Adera | 107200 | 65 | 57 | 59 | +01 |
| Agassiz | 17000 | 75 | 67 | 75 | +06 |
| Alwin | 40200 | 160 | 145 | 150 | —02 |
| Anuk River | 27700 | 26 | 23 | 24 | —01 |
| Arlington | 138750 | 45 | 39 | 42 | —03 |
| Arctic G S | 129908 | 355 | 325 | 355 | +35 |
| Atlas Exp | 21302 | 330 | 320 | 320 | —05 |
| Benson | 104500 | 36 | 30 | 35 | +04 |
| Bethle Cop | 100 | 705 | 705 | 705 | —05 |
| Bethex | 4450 | 52 | 51 | 51 | —04 |
| Blue Star | 29500 | 07⅛ | 07 | 07 | —00½ |
| Bornite | 30000 | 26 | 23 | 25 | |
| Brenda | 17350 | 850 | 820 | 820 | —30 |
| Brenmac | 3110 | 33 | 31 | 31 | —01 |
| Buchanan | 14000 | 17½ | 16 | 17 | —01 |
| Buttle Lake | 32100 | 68 | 61 | 62 | —03 |
| Canusa | 6000 | 17 | 15 | 15 | |
| Capri | 47500 | 26 | 25 | 26 | +01 |
| Cariboo Bell | 4800 | 53 | 51 | 52 | —03 |
| Carib Gold | 30400 | 42 | 36 | 42 | +04 |
| Cas Moly | 5100 | 71 | 69 | 70 | +03 |
| Cassiar Con | 6000 | 18 | 16 | 16 | —01 |
| Casino Silv | 58600 | 87 | 82 | 82 | —03 |
| Chataway | 121100 | 39 | 35 | 35 | —05 |
| Churchill | 17200 | 280 | 236 | 250 | —10 |
| Coast Cop | 100 | 475 | 475 | 475 | |
| Coast Silv | 149600 | 85 | 78 | 82 | +04 |
| Coleman B | 10200 | 70 | 70 | 70 | |
| C Gem Exp | 12391 | 25 | 24 | 24 | |
| C Rexspar | 11300 | 52 | 48 | 49 | —01 |
| C Skeena | 26800 | 50 | 46 | 49 | —01 |
| Con Stand | 7186 | 30 | 26 | 33 | —07 |
| C Van Tor | 36320 | 31 | 27 | 27 | —05 |
| C Cinch | 31800 | 58 | 53 | 56 | +02 |
| C McKin | 129650 | 39 | 34 | 39 | +04 |
| Con Potash | 43810 | 16 | 14½ | 14½ | —00½ |
| Cop Ridge | 56525 | 35 | 33 | 34 | —01 |
| Copper Soo | 51150 | 12½ | 11½ | 12 | —00½ |
| Coronet | 41257 | 70 | 60 | 63 | —07 |
| Covichan | 9100 | 21½ | 20 | 21 | |
| Craigmont | 50 | 975 | 975 | 975 | |
| Crown Silv | 43700 | 07 | 05 | 06½ | +01 |
| Croydon | 14300 | 61 | 57 | 60 | +03 |
| Cumont | 37500 | 06 | 05 | 05 | —05 |
| Dolly Var | 38150 | 55 | 52 | 53 | |
| Dundee | 245200 | 35 | 32 | 33 | —02 |
| Dynasty | 13295 | 770 | 725 | 770 | +35 |
| Earlcrest R | 25300 | 25 | 24 | 25½ | —00½ |
| Endako | 2550 | 1025 | 1000 | 1025 | +25 |
| Farwest | 3000 | 19 | 19 | 19 | |
| Galaxy | 51750 | 32 | 29 | 30 | —01 |
| Gencona | 46832 | 17 | 15 | 17 | +04 |
| Gen Res | 15000 | 17 | 15 | 16 | |
| Giant Exp | 79212 | 54 | 43 | 53 | +05 |
| Giant Mas | 29137 | 150 | 138 | 147 | —01 |
| Gold West | 18100 | 40 | 34 | 36 | —04 |
| Granduc | 2900 | 700 | 660 | 700 | +15 |
| Granisle | 700 | 1100 | 10+ | 1100 | |
| Highland Bell | 350 | 1875 | 1850 | 1875 | +25 |
| Highmont | 9300 | 185 | 175 | 185 | +05 |
| Hogan | 7700 | 26 | 25 | 26 | |
| Homestake | 82300 | 24 | 21 | 22 | —01 |
| Hudson B | 653600 | 89 | 75 | 83 | +02 |
| Interprov | 104715 | 298 | 215 | 229 | +15 |
| Iskut Silver | 7300 | 38 | 34 | 38 | +04 |
| Jersey Con | 13000 | 22½ | 21 | 22½ | +01½ |
| Jericho | 29500 | 08⅛ | 08 | 08 | —01 |
| Kamloops | 9000 | 10 | 09⅛ | 09½ | |
| Lakeland | 3500 | 30 | 29 | 30 | +01 |
| Largo | 57600 | 31 | 27 | 30 | +01 |
| Lond Pride | 39500 | 09⅛ | 07 | 09⅛ | +02⅛ |
| Lornex | 139822 | 550 | 535 | 550 | —16 |
| Lytton | 31926 | 208 | 185 | 200 | —05 |
| Madrona | 18600 | 90 | 85 | 87 | —02 |
| Magnet | 18000 | 123 | 115 | 123 | +08 |
| Magnum | 59834 | 190 | 177 | 186 | +08 |
| Mariner | 28000 | 28 | 25 | 26 | |
| Mid West | 23100 | 23 | 22 | 22½ | +00½ |
| Mineral Mt | 106500 | 53 | 45 | 50 | —01 |
| Minex Dev | 46500 | 26 | 23 | 24 | +01 |
| Molymine | 27700 | 18 | 16 | 16 | —01½ |
| Mt. Wash | 7400 | 17 | 13 | 17 | +04 |
| Nadina Exp | 3000 | 75 | 75 | 75 | —09 |
| Nat Nickel | 84400 | 250 | 220 | 236 | +01 |
| Native | 31700 | 27 | 25 | 25 | —02 |
| N Cinch Ur | 14050 | 143 | 137 | 138 | —08 |
| N Con Bab | 70580 | 17 | 15 | 16½ | +01½ |
| N Imperial | 9100 | 330 | 320 | 320 | —10 |
| N Indian | 35700 | 21 | 16 | 16 | —04 |
| N Privateer | 11700 | 18 | 17 | 18 | +00½ |
| Norcan | 19500 | 23 | 23 | 24 | +01 |
| Norgold | 5000 | 08 | 08 | 08 | +01 |
| Northlode | 150650 | 141 | 108 | 140 | +04 |
| Northwest | 25000 | 09 | 07½ | 07½ | —01½ |
| Oro Mines | 49650 | 49 | 46½ | 48 | +01 |
|

AUTO PACT OPERATIONS REPORT

# Canadians Still Pay More

WASHINGTON (CP) — Canadian car buyers continue to pay about nine per cent more than their U.S. counterparts for the same popular models, says an official report on 1967 operations of the Canada-U.S. auto production agreement.

The gap is wider on a more expensive model, it says.

Cars rolling from Canadian assembly lines have moved closer to the lower factory list — or wholesale — price in the U.S., it says. But taxes, dealer discounts and what it describes as other factors "tend to offset somewhat the reduced wholesale differentials."

The limited free trade arrangement begun in 1965 removed North American tariffs for manufacturers of most new vehicles and the parts going into them. One advantage cited at the time was an expectation that Canadian prices gradually would move closer to U.S. levels as Canadian plants concentrated on making more units of fewer models, cutting manufacturing costs.

A report on 1967, sent to Congress Friday, spells out in detail that a price gap remains in the case of three unnamed popular models.

In 1964, says the report, the suggested retail price for a four-door-six-cylinder sedan in the U.S. was $2,388 compared with $2,777 in Canadian funds in Canada or $2,569 in American dollars. The difference was $231 or 9.9 per cent.

The factory list price was $2,137 in the U.S. and $2,342 in Canada in terms of U.S. dollars, a difference of 9.6 per cent.

**WHOLESALE DOWN**

On the 1968 model of the same car, says the report, the difference in wholesale price was down to 5.7 per cent but the suggested retail price remians nine per cent higher in Canada — $2,501 compared with $2,727. Why?

The Canadian sales tax on the 1968 car was $234 in U.S. funds against $139 in U.S. federal excise tax — a difference of $95 in favor of the U.S. buyer..

Canadians paid a bit less than Americans in dealer charges — $23 American.

The real difference, the figures indicate, was in the suggested retail price, $226 higher in Canada.

The biggest reduction was shown by a two-door, hardtop eight-cylinder model which bore a Canadian factory-price tag in 1964 of $1.214 or 30.4 per cent higher and a suggested retail price of $1,298 or 9.7 per cent higher.

The 1968 model has a Canadian wholesale price of $372 or only 8.7 per cent higher and a suggested retail price of $526 or 11.5 per cent higher. Canadian tax is listed as $159 more than the U.S. amount.

# 20 NEW SUPERPORTS UNDER WAY IN JAPAN

VANCOUVER (CP) — Tokyo has 20 harbor developments in progress, each one as big as the proposed superport at Roberts Bank, B.C., Lands and Forests Minister Ray Williston announced.

Mr. Williston, recently returned from a trip to Japan, outlined some aspects of transportation development in a speech to the Vancouver branch of the Engineering Institute of Canada.

Mr. Williston said that the Japanese recognize that trade with British Columbia is a key factor in their economic development.

"The Japanese have tremendous interest in B.C. and they are looking towards greater liaison in the Pacific area and with this province," he said.

BUSINESS VIEWS

# Fertile Ground For New Listings

By AB KENT
Business Editor

A suggestion that Toronto Stock Exchange is scouting for new listings coincides with some of the thinking on the politico-economic subject of foreign investment.

Twenty-five governors of TSE are coming to B.C. in two weeks, during which they will give a luncheon for the business and financial community in Victoria May 30 at the Empress.

Kent

Such a delegation in strength, coming so great a distance from Toronto, indicates more than a goodwill visit.

B.C. happens to be one of North America's most vital corporate breeding grounds, to judge from the statistics kept by the registrar of companies.

It is in the stock exchange's interest to secure new listings, and where there are new mining companies and other corporations spawned daily, it is not long before many of them become public companies.

Not all are immediately eligible for listing on an exchange since they must meet with requirements and comply with financial rules and acts of disclosure. But it is observed that the requirements of provincial securities commissions today are becoming more synonymous with stock exchange regulations so theoretically more companies are qualified for membership.

★ ★ ★

There is reluctance of some privately-controlled firms to make the full disclosures necessary for listing on an exchange. This is traditional and has resulted in many companies remaining, or becoming, family affairs.

And that is where the pitfall lies. These firms, through decline of active family interest, become prey to takeover by agglomerating corporations, often with bases outside of Canada.

Therefore, although new TSE president Robert N. Steiner would not call his B.C. tour a recruiting trip for listings, he would not discourage them.

And while it would boost overall trading and thus add to TSE revenues, more Canadian listings would help to keep trading active, and, hopefully, in the hands of Canadians.

★ ★ ★

Bankers are going to school at a rate unequalled in the history of Canadian finance.

A current edition of Canadian Bankers' Association Bulletin says 5,000 students are expected to be enrolled in banking courses starting this fall at 17 Canadian universities.

About 3,700 bankers registered for the first year of courses last year, as administered by the Institute of Canadian Bankers, and full enrolment when more than 30 universities are taking part in the program is expected to hit 10,000 per year.

The course, designed for high school graduates, is divided into three parts. The final phase admits those who complete it to the institute as fellows and credit, if desired, for certain university courses toward a degree.

Future thought is to have an advanced course directed to middle and senior management in fields of industry-wide concern. This would be equivalent to a master's degree at university, and it is hoped to make the course available in the fall of next year.

★ ★ ★

Growers Wine Co. Ltd. annual meeting is set for 10:30 a.m. at the Quadra Street winery, Wednesday next.

★ ★ ★

Riviera Mines Ltd. is among recent companies announcing plans for development of northern Vancouver Island copper prospects. With $60,000 in new capital received from an underwriting, Riviera is considering a geophysical and x-ray diamond drilling program to follow a geochemical survey, which covered 59 claims.

There are 47 adjoining claims optioned to John Tancowny in one agreement, and 119 additional in another option.

Another 58 claims were sold outright to Benson Securities Ltd.

All financial arrangements involve cash, shares of Magnet Explorations Ltd., Hardy Minerals Ltd. and Gyro Explorations Ltd., all of which have interest in the Port Hardy copper area.

Riviera property is to the south of Utah Construction and Mining Co. property, largest holdings of more than 40 groups of claims registered to individuals, groups and companies in the Holberg Inlet, Port Hardy and Rupert Inlet area.

★ ★ ★

The 81st shipment of nickel-copper concentrates to leave its Hope mine since 1960 is announced by Giant Mascot Mines Ltd., which has grossed $21.12 million (U.S.) from the sales to Japan.

The latest shipment, May 1, totalled 1,327 short, wet tons averaging 10.4 per cent nickel and 3.5 per cent copper, worth $187,452 (U.S.)

Giant Mascot stock has risen from a low of 17 cents in 1960 and was traded at Vancouver Friday for $1.47. It pays a small dividend.

# Bond Market Displays Lower Trend

TORONTO (CP) — All sections of the Canadian bond market closed lower this week.

Long-term Canadas and provincials were off 1 to 2 points.

In long-term Canadas, the 4½ per cent Sept. 1, 1983, issue fell 1¼ to 76⅝ bid and 77 asked. Losing ⅝ were the 6¼ per cent Dec. 1, 1973, issue closing at 97½ bid and 98 asked and the 7 per cent April 1, 1973, issue closing at 98⅝ bid and 98⅞ asked.

In provincials, the Quebec Hydro 7½ per cent May 15, 1980, issue dropped 2¼ to 95½ bid and 96½ asked. The Ontario 7 per cent Feb. 15, 1988, issue and the Ontario Hydro 7 per cent April 1, 1992, issue both slipped 2 and both close at 96½ bid and 97 asked.

**CLOSE LOWER**

Short-term Canadas closed slightly lower. Down 45 cents were the 6 per cent Feb. 15, 1970, issue closing at 98.50 bid and 98.60 asked and the 6 per cent April 1, 1971, issue closing at 98.30 bid and 98.40 asked.

Corporates were under pressure. Down 1 were the Abitibi Paper 7¼, 1987, issue closing at 95½ bid and 97½ asked and the St. Laurent Shopping 8 per cent, 1993, issue closing at 99 bid and 100 asked.

Municipals were quiet.

Day-to-day money lost ¾ to 6 per cent.

# Net Income Gain For Union Gas Co.

TORONTO (CP) — Union Gas Co. of Canada Ltd. had net income of $8,955,621 or 59.6 cents a share in the year ended March 31, compared with $7,753,610 or 51.8 cents in the previous year.

The company says in an interim financial report that gross revenue from gas sales increased to $87,882,241 from $77,404,076, while other income rose to $7,296,566 from $6,362,527.

# Bank Accounts Debits Higher

MONTREAL (CP) — Debits to Canadian bank accounts totalled $52,436,104,000 in April, up from $47,440,600,000 in March and $48,692,000,000 in April of 1967, the Canadian Bankers Association has reported.

Debits represent money withdrawn from deposit accounts other than federal government accounts in chartered banks.

# Corporate Structure Change

VANCOUVER (CP) — The British Columbia Hydro and Power Authority Friday announced plans for changes in the authority's corporate structure that will be supervised under the new post of general manager.

Named to the job was Sigurdur Sigmundson, head of the provincially - owned utility's transportation division since 1954.

Under the streamlined regrouping, the new corporate plan calls for reduction from 11 to eight in the number of corporate divisions.

The new divisions are transportation, distribution, gas, financial, purchasing, corporate planning, generation and supply, and administration.

## Companies Merge

CALGARY (CP) — Five Calgary-based transport companies have amalgamated to form Trimac Transportation System Ltd., one of the largest bulk commodity-carrying firms in Canada, it has been announced here.

The companies involved in the merger were H. M. Trimble and Sons Ltd., MacCam Transport Ltd., Oil and Industry Suppliers Ltd., Westland Carriers Ltd. and Municipal Tank Lines Ltd.


PROVINCE OF BRITISH COLUMBIA
HAS OPENINGS FOR

**DAIRY COMMISSIONER**
**VICTORIA**

**Salary: $9,960, rising to $11,880 per annum.**

To be responsible for a variety of departmental programmes and policies for the Dairy Industry of B.C.; to maintain close supervision of regulatory, extension and service programmes; liaison with other Government branches, Universities and the industry; to advise on all related matters.
Requires University graduation with appropriate degree; registered or eligible in the B.C. Institute of Agrologists; extensive experience with agriculture and the dairy industry preferably in B.C.; demonstrated administrative ability.
COMPETITION NO. 68:323
Apply to VICTORIA by May 28, 1968.

**ANALYST**
**DAIRY LABORATORY**

**Salary: $542, rising to $655 per month.**

**VANCOUVER**

Duties are primarily related to milk analysis by means of infra red milk analyser and to directing laboratory technicians in such work.
Requires a degree in Science, majoring in Chemistry and Physics; credit will be given for post-graduate training or for experience with laboratory instrumentation: position requires experience, initiative and aptitude for accurate close detail work.
COMPETITION NO. 68:324
Apply to ESSONDALE by May 29, 1968.

**WATERFOWL BIOLOGIST**
**CRESTON**

**Salary: $680, rising to $830 per month.**

To carry out waterfowl management and research of considerable regional and provincial importance; to plan, organize and conduct surveys to determine waterfowl population, trends, habitat conditions, reproductive capacities and harvest potential; related duties.
Requires degree in biology, preferably post-graduate studies and several years' experience in waterfowl management or research.
COMPETITION NO. 68:325
Apply to VICTORIA by May 29, 1968.

**Recreation Consultants**
**Smithers, Nelson**
**Possible Other Locations**

**Starting salary $542 to $807, depending on qualifications, rising to $735 per month plus $10 Special Living Allowance in Smithers.**

To carry out the policies of the Community Programme Branch and the Department of Education which are concerned with community recreation; to serve as technical adviser and consultant to all Recreation Commissions in the region and to promote the provision of adequate recreational opportunities for all the people in the area of his responsibility.
Preferably University graduation in recreation with a course in teacher training or an equivalent combination of experience and recognized courses in public recreation.
COMPETITION NO. 68:326
Apply to VICTORIA by May 29, 1968.

**FORESTERS**
**VICTORIA**

**Starting salary: $542 to $765, depending on qualifications, rising to $865 per month.**

To carry out general forestry field duties in Forest Inventory.
Requires University graduation in Forestry or Forest Engineering; professional registration and considerable experience needed for higher starting salaries.
COMPETITION NO. 68:327.
Apply to VICTORIA by June 5, 1968.

**FOREST ENGINEERS**
**VICTORIA**

**Starting salary: $542 to $765, depending on qualifications, rising to $865 per month.**

To carry out various duties related to the construction and maintenance of Forest Development Roads involving rugged terrain, timber and gluiam bridges, clearing of Hydro-Electric rondage areas, related duties.
Reouires University graduation in Civil or Forest Engineering; professional registration and considerable experience required for higher starting salaries.
COMPETITION NO. 68:329
Apply to VICTORIA by June 5, 1968.

**AUDIT ACCOUNTANT**
**VICTORIA**

**Salary: $655, rising to $795 per month.**

To assist the Utilities Investigations Auditor of the Public Utilities Commission in carrying out accounting and auditing work in connection with appraisals and annual financial reviews of public utilities including commercial cemeteries and funeral service companies.
Preferably a recognized accounting degree; experience; tact; sound judgment.
COMPETITION NO. 68:328
Apply to VICTORIA by May 24, 1968.

**AUDIT ACCOUNTANT**
**PRINCE RUPERT**

**Starting salary: $600 to $720 per month, depending on qualifications, rising to $810 per month.**

To carry out investigations and audits for the Consumer Taxation Branch consisting of social services tax, gasoline taxes, fuel oil tax and motive-fuel use tax. Preferably a recognized accounting degree thorough knowledge and wide experience in accounting, preferably with some auditing.
COMPETITION NO. 68:330
Apply to VICTORIA by May 29, 1968.

OBTAIN APPLICATIONS from British Columbia Civil Service Commission offices in Vancouver, Essondale, or 544 Michigan Street, Victoria, or from nearest Government Agent.

RETURN APPLICATIONS AS DIRECTED ABOVE, QUOTING COMPETITION NUMBER. CANDIDATES MUST BE CANADIAN CITIZEN OR BRITISH SUBJECT.

**FOR SALE BY OWNER**
New office and stores building. Contact owner at 1668 Earle St., Victoria 385-7179 — Agents welcome.

**CHOICE APARTMENT SITE, 72,200 Sq. Ft.**
Ideally located within one-half block of new Simpsons Sears Shopping Centre. Price only $100,000, which includes home with revenue. Property all cleared and large enough for well-planned two-stage development. Please phone Bert Badham, 386-2111, anytime.
**Montreal Trust**
1057 FORT STREET PHONE 386-2111

PURCHASING A
**MERCEDES-BENZ**
NEW OR USED
—IS A TRIBUTE TO YOUR GOOD SENSE
—NOT JUST TO YOUR EGO
THREE POINT MOTORS LTD.
VICTORIA 760 Johnson St. 386-9311 382-6711
NANAIMO Island Highway Wellington 758-6012

MONK **OFFICE** SUPPLY LTD.
All types of
**Writing Paper - Typing Paper and Scratch Pads**
Good quality paper — large group to choose from
VISIT OUR OFFICE FURNITURE SHOWROOMS
(Now the Largest on the West Coast)
STATIONERY — OFFICE SUPPLIES — PRINTING
754 BROUGHTON STREET 384-0565

the
**POSITIVE APPROACH**
to success and happiness
Many people today are working under the negative conditions of job frustration, lack of an outlet and reward for ability and other unsatisfactory conditions that prevent both WORK and LIFE from being the enjoyable and rewarding adventure they should be.
If you are in this situation, it will be worthwhile to explore the opportunities that exist with A.G.F.
WRITE FOR FREE BROCHURE
This brochure is a brief introductory glimpse at an inspiring success story in which you can participate to the fullest extent.
**A.G.F. MANAGEMENT LIMITED**
218—1207 DOUGLAS ST., VICTORIA, B.C.

**YATES MEDICAL-DENTAL BLDG.**
(Corner Yates and Cook Street)
**NOW RENTING**
Prime Space Available:
- Main and Lower Main Floor
- Air-conditioning

COMPLETION DATE JUNE, '68
Complete Rental Information
From Exclusive Leasing Agents:
**P. R. BROWN & SONS LIMITED**
762 FORT STREET 385-3435

**NOW** *For a limited time only*
'SPECIAL REPLACEMENT SERIES'
**CANADA SAVINGS BONDS**
AVAILABLE TO CASH PURCHASERS
6% Interest first year 7% Interest for remaining 9 years
Cashable any time (free of charge) at full face value
Issue price: $100.50 including accrued interest to May 31st, 1968
Available in denominations from $50 up
The new 'Special Replacement Series' Canada Savings Bonds can now be purchased for cash, for a limited time only, to May 31st, 1968 (or earlier, if withdrawn at the discretion of the Minister of Finance, due to over-subscription).
Note: Limit per individual or Estate — $20,000
Act Now to Avoid Disappointment
**HAGAR INVESTMENTS LIMITED**
VICTORIA 384-0531 AUTHORIZED AGENTS DUNCAN 746-4131

*Save money*
**LEASE!**
No capital outlay, a predictable monthly budget for any number of cars or trucks. For any leasing plan to meet any need see our Leasing Manager.
'68 DODGE CHRYSLER CORONET DART
**NATIONAL**
Chrysler - Dodge
819 Yates 384-8174

Are You
**MOVING?**
To — From
Vancouver, Calgary, Edmonton, Winnipeg
Charter trip rates will save you money.
Free Estimates — 477-5122
JUBILEE MOVERS

**CENTURY INN** from $1.00
TIMESAVER HOT LUNCHEONS
We Park Your Car Free

**ANNUITIES**
We invite your inquiries without obligation.
EXCELLENT RATES AVAILABLE
E. A. FORDHAM TREVOR ADAMS
EQUITABLE LIFE OF CANADA
Telephone 385-7123 or 388-4582

**SWIMMING POOL ENCLOSURE**
FOR SALE
Clear Poly Vinyl cover supported by metal frame, 35'x80', presently in use at
Crest Motel
455 Belleville.

**BOORMAN'S**
VICTORIA'S LONGEST ESTABLISHED PRIVATE COMPANY THAT IS ABLE TO OFFER YOU A COMPLETE SERVICE IN
*REAL ESTATE*
APPRAISALS
MORTGAGES
PROPERTY MANAGEMENT
INSURANCE
*STOCKS AND BONDS*
with
Specialists in each Department
**BOORMAN INVESTMENT CO. LTD.**
1111 GOVERNMENT ST. 386-7521, anytime

**BCAA** *Members*
YOUR CLUB PROVIDES
COMPLETE "ONE-STOP"
**TRAVEL AGENCY SERVICE**
For Business or Pleasure Trips Anywhere in North America or Around the World
• • •
TICKETING FOR AIR, SEA OR LAND TRAVEL
CAR RENTALS . . .
THIS CONTINENT OR ABROAD
CRUISES AND TOURS . . .
INDIVIDUAL OR ESCORTED
PASSPORTS AND VISAS
CAR PURCHASES — OVERSEAS
For Complete and Personal Service
TRAVEL THE BCAA WAY!
THE BRITISH COLUMBIA AUTOMOBILE ASSOCIATION
1075 PANDORA AVENUE
VICTORIA — 382-8171

**• REAL ESTATE—WANTED**

Many home owners last month were made happy by our service. If you want action call
MRS. G. S. McLURE, 384-0531
**HAGAR & SWAYNE LTD.**
Realtors — 610 Yates St.

**UNIVERSITY GRADUATES**
OF
**1960 - 1965**
Management Development Programme
Has your earnings and career satisfaction curve leveled off to a humdrum orbit around a world of monotonous routine? If you have the potential escape velocity, we can offer you the vehicle to climb to new heights of career accomplishment. Our Management Development Programme is designed for university graduates with some business experience who possess leadership qualities, marketing aptitudes and social mobility and skills. This programme is based on some of the best training methods and facilities that exist in the financial segment of the business world. It leads directly to executive responsibilities in agency management, a lucrative and eminently satisfying business career.
Manufacturers Life is a major Canadian company, established in 1887, with current assets exceeding $1.6 billion. Expansion is a way of life with us. New management opportunities are constantly occurring. If you are interested in learning more about our Management Development Programme we'd be pleased to arrange a confidential interview at a time and place to suit you best. We invite you to call or write to Mr. F. K. Clarke at 385-5751, The Manufacturers Life Insurance Company, 750 Bentall Bldg., Victoria, B.C.

FROM THE GALLERY

By JOHN MIKA

# Bennett's Old Black Magic

It's still not the same fire-eater we used to know but Premier Bennett showed just a few flashes of his old political magic a couple of days ago when he wound up the Social Credit campaign in the Vancouver South byelection.

Mika

For several years now he's been acting like a comfortable fat cat who never had to stir from his haunches. Gone were the dramatic "second looks" of his earlier days when he responded quickly to public moods and nowhere in sight were the radical approaches he used to take in solving his political problems.

He had become so solidly established in the myth of his own worth and invincibility that he even spoke of press criticism more in sorrow than in the furious anger he displayed so well in winning a few extra underdog votes.

Well his Tuesday night rally was in the same old tired mold but Thursday was a little different.

After eight years of spitting in the face of public criticism over the dual education and labor portfolios, he has finally taken his second look and promised they'll be split "sooner than you think."

●

(Of course, since everybody thought it would take forever that promise still leaves him plenty of latitude — but that's just another sign that his wily ways are reviving.)

After seeing Mr. Bennett's lips tremble and his eyes fill with tears — almost like clockwork — whenever referring to some of his colleagues in the past several months, it seems his languishing ruthlessness has taken a new lease of life if Leslie Peterson can be believed that he had no advance warning whatever his portfolios are about to be sundered.

The same nostalgia that comes when one hears a familiar tune from one's youth accompanied the premier's vehement denunciation of the "press barons" trying to poison the ordinary people against him.

That's the kind of lusty music that only a live politician can sing.

But why has he come back from the twilight zone?

It could be simply the jealousy that all elders have for young swingers — and there's been that 48-year-old hippie in the real prime minister's office to rub it into Mr. Bennett's ego.

●

But more likely, it's the Vancouver South byelection itself that has aroused these signs of life — and they're still meagre enough.

Just as there's nothing like the smell of victory to excite those in the political wilderness, there's nothing like the smell of defeat to make the rusty adrenalin glands start clanking again in an old and smug political machine.

And that's what Socreds may have to face Tuesday after the byelection votes are counted — defeat; and even the possibility of stunning defeat.

If the government manages to hang onto the seat with lacklustre candidate George Wainborn, it will be because of Mr. Bennett's sudden activity before and behind the scenes in the past week.

Even the Socreds admit that during the early part of the campaign they were definitely running well behind NDP candidate Norman Levi and possibly not much ahead of the Liberal's (some) hope Sandy Robertson.

Now they're privately predicting that it will be a squeaker but that Mr. Wainborn will take it if the vote is heavy and perhaps lose it if the vote is light.

That's hardly optimism in a seat where the government had a margin of almost 4,000 votes over the runner-up barely 18 months ago.

Independent observers think that Mr. Levi will win Tuesday and the NDP is certain of it — some even think privately that there will be a landslide in their favor.

There's some compelling evidence that Mr. Levi — who was the NDP candidate the last time in the riding, is past president of the provincial NDP party and infinitely better-known in the riding than his opponents — has the edge.

For one thing, this campaign has been fought on the front lawns and doorsteps and that's where Mr. Levi is strongest.

●

The NDP has completed three house-to-house canvasses of the riding and they've identified their supporters, opponents and those who don't care that much.

But the interesting thing is that they report a surprisingly high proportion of "don't cares" became "maybes" the second time they were visited and were so impressed by the trouble the party took to make personal contact that they become "supporters" on the third canvass.

And with their block-by-block check sheets to help organize a voting-day turnout, they are confident that more than ever they will get practically every conceivable NDP vote to the polling booth. That's why the Socreds virtually concede a loss if the turnout is relatively small.

But the "sign war" has been the most telling. Each of the candidates (except for the Republican Party's kibitzer) has concentrated heavily on persuading people to put up one of their signs on the front lawn and never has a provincial campaign seen so many signs sprout along the streets.

Mr. Levi has some 400 large four-by-eight-feet signs up and about 1,300 two-by-four-foot smaller signs sticking up from the grass—triple the number raised by his opponents. It must mean something, claim the NDP workers.

The riding is a good testing ground for the government's popularity. It stretches two miles deep across the eight-mile-long southern flank of Greater Vancouver and its inhabitants fall into the low and middle income groups with a fair sprinkling of wealthy estates—where even the Levi signs have penetrated.

That's why the government, undoubtedly disturbed by the poor initial showing, has stepped up its drive in the last few days in the hopes that the NDP drive has already "peaked" while the Socreds continue climbing back to the top up until the polls open.

The Liberals are expected to suffer a serious setback in the minor revival they had going early in the campaign as a result of Ray Perrault's decision to drop the provincial leadership to go into federal politics.

Both the Socreds and NDP have laughed hard about it but undoubtedly both are worried about its significance too.

Because there's no disguising the fact that what Mr. Perrault really was doing was making way for a change in the leadership.

It is significant that he became leader in 1959 only because no one else wanted it and he felt duty-bound to stand by the party.

It is also significant that he hadn't finished announcing his resignation when the first hat was thrown into the ring by Vancouver-Point Grey MLA Dr. Pat McGeer.

It appears now that all four Liberal MLAs will be seeking the leadership and they will be challenged for the job by some prominent outsiders—probably even the national president of the Liberals, Senator John Nichol, who has the background, intelligence and money to give anyone, in any party, a pretty good run.

Obviously, the Liberals believe that the government star is in an irreversible decline and they are in a hurry to revamp their image so they can present a more credible alternative than the NDP.

●

If the Socreds do get whomped Tuesday it will be a clear sign that the Liberal assessment is correct. It will also be clear that they won't be ready this year.

In the old days, that would have spelled out one certainty —a snap election call by Premier Bennett.

If the government does lose Vancouver South and the old artful dodger fails to call an election this year—say Sept. 9—then those flashes of the old fire we saw this week can be considered the last sputtering of a spent flame and anyone seeking some excitement in provincial politics again will have to look to someone else to provide it.

That goes for the Socred lookers as well as those in the other parties.

PEPIN
. . . compromise

## Province Role 'Inevitable'

OTTAWA (CP) — Jean-Luc Pepin, who holds two portfolios in Prime Minister Trudeau's cabinet, said Friday a compromise ought to be found in the tug-of-war between Ottawa and Quebec over international relations.

Mr. Pepin, minister of labor and energy, said in an interview that with the establishment of international relations in a growing number of fields, provincial participation is inevitable.

A framework should therefore by worked out within which the provinces could exercise their constitutional rights at an international level.

## Hotel Disturbance

A man was fined $25 Thursday for causing a disturbance.

George Tracy, no fixed address, was observed drunk in the lobby of a downtown hotel Wednesday.

# Columbia Apartment Sit-In Broken Up by Police Raid

NEW YORK (AP) — Several hundred police summoned by Columbia University early today ended a sit-in at a university-owned apartment house by militant protesters demonstrating against Columbia's expansion in the community.

The confrontation, which marked the second time in 18 days that Columbia had called on police to rout trespassers, was over in less than a half hour as the demonstrators surrendered without resisting.

There were 121 persons arrested, including 44 women.

On April 30, when 1,000 police assembled on the Ivy League university's Upper Manhattan campus to clear demonstrators from five buildings, there were 700 persons arrested and about 100 injured. That incident was followed by many charges of police brutality.

Columbia has an enrollment of about 25,000.

The apartment house sit-in was begun Friday by members of a community group calling themselves the Community Action Committee and then supported by about 1,000 Columbia students.

They occupied a shabby, red brick six-story tenement on 114th Street. They charged the university with using harassing tactics to dispossess its tenants.

In a statement, the university said the 70-year-old building was in poor repair when it was purchased, that the tenants had been offered other quarters and that no one had been evicted.

KEEP DOGS and CATS AWAY With . . .
Scent-off
Long Lasting REPELLENTS
Twist them on. Won't wash off.
PROTECT EVERGREENS, SHRUBS, ROSES, FLOWERS, GARBAGE CANS, FURNITURE, ETC.
HARMLESS
to Plants, Pets and Children
Sold by Lawn and Garden Dealers
Manufactured by
Johnson Nurseries Ltd.,
Kingston, Ontario

VICTORIA DENTURE CLINIC
Suite 216, 895 Fort Street • Phone 386-8031
Offering a complete professional denture service
under the care of fully-qualified and licensed dentists.
ACADEMY OF DENTISTRY
A non-profit society sponsored by the College of Dental Surgeons of British Columbia
GEORGIA MEDICAL-DENTAL BUILDING, 925 WEST GEORGIA STREET, VANCOUVER 1, B.C.

PUZZLED?
763
FORT ST.
The ONE,
The ONLY
London Drugs
OPTICAL DEPT.
"LOOK FOR THE NAME ON THE DOOR"
763
FORT ST.
DOWNTOWN VICTORIA
386-7578

## The Victoria Conservatory of Music

A report to the public and in particular to those who assisted in the raising of funds for the Norma MacDonald Piano.

Funds raised in March, 1966 in the amount of $1,700.00 under the auspices of the Centennial Society Co-ordinator, Mr. Gerry Gosley, were, in the words of the Memorial Concert Programme:

"Proceeds to assist the Victoria School of Music to purchase a full concert grand piano for the use and enjoyment of the citizens of Greater Victoria."

The balance of the purchase price of $9,100.00 was subscribed by benefactors of the Conservatory and the piano was duly purchased.

Since that time the piano has been made available for serious performance for the public enjoyment as often as reasonable common sense in the handling of so fine an instrument dictates. This piano has been loaned without charge where required to the Victoria Symphony Orchestra, the Musical Arts Society and the Registered Music Teachers' Association to name but a few.

It is estimated that the piano has been heard in performance by upwards of 40,000 people and has been performed on by more than 200 persons of all ages, outside the Conservatory.

The day to day disposition of the piano is, and will continue to be, in the hands of the Music Director of the Conservatory.

As always in the past this instrument, other pianos, and other instruments will continue to be made available for public use whenever possible.

John Graeme,
President.

(for the Board of the Victoria Conservatory of Music)

If you wanted to buy
SPECIAL REPLACEMENT BONDS
for cash
here's good news

**Special Replacement Bonds are the most attractive Canada Savings Bonds ever offered.** Up to now they have been available only in exchange for an equal amount of 1959 Canada Savings Bonds. You may have been one of those who did not hold 1959 Canada Savings Bonds and were thus unable to take advantage of the attractive features of the new bonds. The original exchange offer has now expired. In its place a limited amount of Special Replacement Bonds is being made available to everyone for cash. **This cash offer may be withdrawn at any time at the discretion of the Minister of Finance, and in any event will not be open beyond May 31st, 1968.**

This cash offering will be limited to an amount which, together with the ultimate total of 1959 Series Bonds exchanged, will produce an issue of $700 million or thereabouts. At the time of the announcement of the exchange offer last March, $714 million of 1959 Series Canada Savings Bonds were outstanding.

Special Replacement Bonds are dated May 1, 1968 and provide an average annual yield of 6.88% when held to maturity on October 1st, 1978. Interest starts at $6 per $100 for the first year, then steps up to $7 per $100 for the next nine years and $3 per $100 for the final five months. Special Replacement Bonds also provide the holder with the opportunity to earn interest on his interest. If he chooses to hold his regular interest coupons uncashed until the maturity of the bond, he will get back double its face value.

The cash price for Special Replacement Bonds (which bear interest from May 1st, 1968) is 100.50% representing par value plus interest for the month of May, 1968, at the first coupon rate of 6% per annum. They may be purchased by individuals and estates up to a total of $20,000 registered in any one name. They retain all the standard features which have made Canada Savings Bonds the unmatched favourite for Canadian personal investment, including the right to cash them at any time at any bank for full face value plus earned interest calculated monthly.

Special Replacement Bonds are issued in either coupon or fully registered form. *Coupon bonds* are available in denominations of $50, $100, $500, $1000 and $5000 and are registered as to principal. *Fully registered bonds* are available in denominations of $500, $1000 and $5000 in two different types and are registered as to both interest and principal. The first type pays earned interest by cheque but does not offer the compound interest feature. The second type does offer the compound interest feature and payment of accumulated interest is deferred until redemption of the bond.

PLACE YOUR ORDER TODAY AT ANY BANK, INVESTMENT DEALER OR TRUST COMPANY

6.88% AVERAGE ANNUAL YIELD IF HELD TO MATURITY ON OCTOBER 1, 1978

THIS OFFER IS LIMITED — ORDER NOW TO AVOID DISAPPOINTMENT

# 'United Effort' Plea by Nancy

HALIFAX (CP)—Nancy Greene, Canadian two-time World Cup winner, said Friday a united effort by Canadians combined with greater financial assistance from governments would upgrade amateur sport.

She told a news conference at the start of the four-day national convention of the Canadian Amateur Ski Association that Canada should follow the example of some European countries which produce championship athletes by allowing them greater financial independence.

Miss Greene, 25, who announced her retirement from competitive skiing in March after winning the World Cup for the second straight year, said: "More and more Canadians realize that our athletes have not been supported financially."

**MUST BE REALISTIC**

"Amateurism is ideal but sometimes ideals aren't realistic," she said in reference to charges that some athletes competing in international events are not adhering to the code of amateurism.

"I would like to preserve the ideals but have to be realistic . . . A lot of European teams are receiving government support."

She cited the French ski team which is "the best in the world because they can train all year. They only came along when they had the time for training."

She commended the National Fitness Council for its assistance to amateur sports and said Canadians are "concerned about our standing in sport . . . Everyone must pull together in this."

Miss Greene, who won gold and silver medals at the 1968 Winter Olympics at Grenoble, France, said she retired from competitive skiing because after nine years "all I can do is go down . . . maybe I'm trying to avoid losing . . . It's pretty hard to take."

Earlier, Pierre Alain, president of the CASA, said the organization may have to take a stand on amateurism which may "jeopardize our position on the international scene."

He said the CASA would study problems associated with the strict code of amateurism which governs international skiing.

"We want to act this time and this will be studied here," he said. "We must find ways and means to get a solution to eligibility."

## Women's Rifles Right on Target

Marian Goodin's pitching and a lusty batting attack combined to give Queen's Own Rifles (nee Tudors) a 27-5 Lower Island Senior Women's Softball League victory over Cantin's at Central Park Thursday.

TIME OUT By JEFF KEATE

"Quick, ump! Is it an infraction of the rules for Lefty to put his fingers to his mouth now?"

# Penalty Shot Pulls It Out For Oakland

By THE ASSOCIATED PRESS

John Kowalik broke loose for four goals in the second half and helped Chicago Mustangs rout Dallas Tornados 6-1 in the North American Soccer League Friday night.

Kowalik got his four goals on a shot by 15 yards out, a penalty shot, an open shot from 20 yards out and on an assist by Peter Sulincevski, who had scored twice for the Mustangs in the first half.

Washington Whips beat Boston Beacons 3-2, St. Louis Stars and Cleveland Stokers played a 1-1 tie and Oakland Clippers defeated San Diego Toros 3-2 in other NASL games.

Antonio de Oliveira scored the winning goal for Washington with eight minutes left to play. Carl Gentile got the tying goal for St. Louis with 4½ minutes left. Ilia Mitic's penalty shot with 3:20 left gave Oakland its victory over San Diego.

The Clippers trailed 2-0 at halftime on two penalty kicks by Pepe Fernandez, who scored his 12th and 13th goals and now leads the NASL with 29 points. Milan Cop scored the first Clipper goal in the 67th minute and Dave Davidovic tied the game in the 80th minute.

## Chalk Up Five For Electricians

Denford Electric cruised to its fifth consecutive victory Friday night with a 12-4 win over King's Hotel in Junior Men's Softball League play at Central Park.

Electrics meet Morrison Motors in the next game Sunday at Central Park, starting at 6:30 p.m.

AT MOUNT NEWTON

# Thomas Paces Viking Victory

For some, victory was more important than broken records Friday in the annual inter-house track and field meet at Mt. Newton Junior High School.

Victories in the high jump, shot put, half-mile and mile earned Bob Thomas the senior boys aggregate championship and paced his Viking House to victory. Thomas didn't tally any of the 14 records that fell during the day's competition.

June Bickford took the senior girls' title while Laurie McHattie won the intermediate girls' championship. Laurie Spooner and Rene Karemaker tied for the intermediate boy's title and Birdena Bowditch and Bill Sandwith captured junior honors.

Vikings tallied 320 points, Tarter House 287 and Spartans brought up the rear with 161½.

Complete results:

### Girls' Events

**SENIOR**

60-yards: 1. Marilyn Hartley (V); 2. Susanne Johansen (S); 3. Val London (T). Time 8.1.
100-yards: 1. June Bickford (T); 2. Marilyn Hartley (V); 3. Nancy Hartley (V). Time 12.2 (record).
220-yards: 1. June Bickford (T); 2. Wendy Beaumont (V); 3. Nancy Hartley (V). Time 29.5.
440-yards: 1. Nancy Hartley (V); 2. Marilyn Hartley (V); 3. Val London (T). Time 74.8.
4x110 relay: 1. Vikings; 2. Tartars; 3. Spartans. Time 60.0 (record).
High jump: 1. Wendy Beaumont (V); 2. Susanne Johansen (S); 3. Cathy Stansfield (T). Height 4'7" (record).
Long jump: 1. June Bickford (T); 2. Joan Barrie (S); 3. Colleen Kelley (V). Distance 13'7½".
Shot put: 1. Peggie McHattie (T); 2. Val London (T); 3. Colleen Kelley (V). Distance 32'5½" (record).
Discus: 1. Peggie McHattie (T); 2. June Bickford (T); 3. Colleen Kelley (V). Distance 68'6".

**INTERMEDIATE**

60-yards: 1. Sharon Bickford (T); 2. Elaine Fox (V); 3. Pat Whyte (S). Time 7.8 (record tied).
100-yards: 1. Sharon Bickford (T); 2. Elaine Fox (V); 3. Lynda Hankin (V). Time 12.6 (record).
220-yards: 1. Lorna McHattie (T); 2. Marilyn Healey (T); 3. Barbara Travers (S). Time 30.1 (record tied).
440-yards: 1. Marilyn Sluggett (T); 2. Carol McDonald (T); 3. Mavis Underwood (S). Time 70.3 (record).
4x110 relay: 1. Tartars; 2. Spartans; 3. Vikings. Time 58.6 (record).
High jump: 1. Gill Pugh (T); 2. Carin Covin (V); 3. Val Bennett (T). Height 4'4" (record).
Long jump: 1. Lorna McHattie (T); 2. Val Bennett (T); 3. Lynda Hankin (V). Distance 13'4" (record).
Shot put: 1. Lorna McHattie (T); 2. Joan Fiset (V); 3. Mavis Underwood (S). Distance 28'9" (record).
Discus: 1. Marilyn Sluggett (T); 2. Joan Fiset (V); 3. Pat Whyte (S). Distance 81'3" (record).

**JUNIOR**

60-yards: 1. Susan Hamilton (V); 2. Birdena Bowditch (S); 3. Marian Hunter (T). Time 8.1.
100-yards: 1. Deb Sanford (S); 2. Marian Hunter (T); 3. Pam McGaughey (V). Time 13.1.
220-yards: 1. Birdena Bowditch (S); 2. Susan Hamilton (V); 3. June Gaetz (V). Time 30.0.
440-yards: 1. Marilyn Gabolos (S); 2. June Gaetz (V); 3. Cathy Morrison (V). Time 73.1.
4x110 relay: 1. Vikings; 2. Spartans; 3. Tartars. Time 60.3.
High jump: 1. Sylvia Severs (V); 2. Sylvia Wright (S); 3. Sue Hamilton (V) and Marilyn Gabolos. Height 4'6".
Long jump: 1. Birdena Bowditch (S); 2. Deb Sanford (S); 3. Marian Hunter (T). Distance 13'4".
Shot put: 1. Marianne Coverdale (T); 2. Terry Hanna (T); 3. Shirley Desjardin (S). Distance 24'6".
Discus: 1. Marilyn Gabolos (S); 2. Pam McGaughey (V); 3. Birdena Bowditch (S). Distance 63'2".

### Boys' Events

**SENIOR**

100-yards: 1. Gerry Sedger (T); 2. Wayne Empey (V); 3. Bob Thomas (V). Time 10.8 (record tied).
220-yards: 1. Gerry Sedger (T); 2. Wayne Empey (V); 3. Ken Hughes (S). Time 25.4.
440-yards: 1. Wayne Empey (V); 2. Reg Underwood (V); 3. Gary Callendar (T). Time 57.6 (record).
880-yards: 1. Bob Thomas (V); 2. Russ Finley (V); 3. Carl Mulholm (S). Time 2:22.6.
Mile: 1. Bob Thomas (V); 2. Carl Mulholm (S); 3. Terry Ponchet (S). Time 5:07.
Two mile (Open): 1. Russ Finlay (V); 2. Barry Peiter (S); 3. Dave Blackburn (T). Time 11.51.
4x110 relay: 1. Vikings; 2. Tartars; 3. Spartans. Time 51.2.
High jump: 1. Bob Thomas (V); 2. John Hollin (S); 3. Steve Clapton (T). Height 5'0".
Long jump: 1. Reg Underwood (V); 2. Bob Thomas (V); 3. Don Jenkins (T). Distance 18'1¾" (record).
Triple jump: 1. Reg Underwood (V); 2. Russ Finley (V); 3. Ken Hughes (S). Distance 38'1½" (record).
Shot put: 1. Bob Thomas (V); 2. Reg Underwood (V); 3. Gerry Sedger (T). Distance 36'6".
Discus: 1. Reg Underwood (V); 2. Bob Thomas (V); 3. Ken Hopper (S). Distance 82'6".

**INTERMEDIATE**

100-yards: 1. Scott Cooper (T); 2. Gordon Conrad (T); 3. Rick Taylor (V). Time 11.5.
220-yards: 1. Lawrie Spooner (V); 2. Rick Taylor (V); 3. Gord Conrad (T). Time 27.9.
440-yards: 1. Doug Raftrey (T); 2. Lawrie Spooner (V); 3. Richard Michel (V). Time 62.9.
880-yards: 1. Rene Karemaker (T); 2. Dave Blackburn (T); 3. Gary Hamilton (V). Time 2:19.4.
Mile: 1. Rene Karemaker (T); 2. Richard Michel (V); 3. Gary Telford (T). Time 5:18.3.
4x110 relay: 1. Vikings; 2. Tartars. Time 56.10.
High jump: 1. Richard Michel (V); 2. Ron Swan (S); 3. Gary Telford (T). Height 4'8".
Long jump: 1. Lawrie Spooner (V); 2. Rene Karemaker (T); 3. Richard Webber (V). Distance 17'1½".
Triple jump: 1. Lawrie Spooner (V); 2. Jim Travers (S); 3. Gord Conrad (T). Distance 33'9".
Shot put: 1. Rene Karemaker (T); 2. Gary Hamilton (V); 3. Ted Burdon (S). Distance 33'1".
Discus: 1. Ken Fox (V); 2. Gary Hamilton (V); 3. Joe Brown (T). Distance 87'8".

**JUNIOR**

100-yards: 1. Bill Sandwith (V); 2. Shawn Walton (T); 3. Bud Scott (T). Time 11.4.
220-yards: 1. Bill Sandwith (V); 2. Fred King (V); 3. Shawn Walton (T). Time 26.7.
440-yards: 1. Bud Scott (T); 2. Darryl Michel (V); 3. Des Fowler (T). Time 71.9.
880-yards: 1. Ken Macrae (T); 2. Don Utley (V); 3. Norm Locke (S). Time 2:28.7.
Mile: 1. Ken Macrae (T); 2. Fred King (V); 3. Ken Williams (V). Time 5:32.3 (record tied).
4x110 relay: 1. Vikings; 2. Tartars; 3. Spartans. Time 58.0.
High jump: 1. Ray Clifford (T); 2. Frank Schut (V); 3. Phil Carey (S). Height 4'9".
Long jump: 1. Bill Sandwith (V); 2. Shawn Walton (T); 3. Ken Macrae (T). Distance 16'6½".
Triple jump: 1. Shawn Walton (T); 2. Ken Macrae (T); 3. Cliff Finley (V). Distance 30'11".
Shot put: 1. Ken Williams (V); 2. Bud Scott (T); 3. Phil Carey (S). Distance 37'0".
Discus: 1. Bill Sandwith (V); 2. Phil Carey (S); 3. Bud Scott (T). Distance 77'9½".


NIAGARA PUTS THE SQUEEZE ON ROSE PESTS

Niagara Pomogreen Rose Dust is specially formulated to kill insects and control diseases on roses and other flowers effectively and easily, yet because of its leaf-green colour it protects without detracting from your garden's natural beauty. This is only one of Niagara's specialized products for lawn and garden care. Plant what you like—but protect with Niagara.

Niagara

PROFESSIONAL MATERIALS FOR THE HOME GARDENER

Tune In Assignment Home Gardener CBC Radio 8:55 a.m. Saturdays

PAN-ABODE BUILDINGS LTD.
Prefabricated Cedar Log All Custom Cut
B.C.'s Most Attractive Homes
Contact Your Exclusive Dealer
T. J. DE LA MARE
2851 Tudor Ave., Victoria, B.C.
PHONE 477-1074

ROOFING
★ Cedar Shingles
★ SHAKES
★ "GARLOCK" Windproof Shingles
★ Asphalt Shingles of All Kinds
We've had 36 years experience and this is what counts.
Free Estimates
VICTORIA ROOFING and INSULATION CO. LTD.
"The Oldest Roofing Company in Victoria"
917 FORT STREET
383-2331
Eves., Call Bud Taylor
383-5867

ORNAMENTAL IRON WORK
SO SMART...SO PRACTICAL
CUSTOM MADE
★ Hand Rails
★ Gates
★ Room Dividers
★ Fire Screens and Tools
OTC
Old Country Metal Craft Ltd.
2948 Bridge St. 383-4631

Cyclos SALES AND SERVICE
HEATING INSTALLATIONS AND SERVICE OUR SPECIALTY
CALL US ANYTIME. FREE ESTIMATES ON HEATING — OIL TANKS — HOT WATER HEATERS
24 Hours Service with BA Home Heating Plan 479-1151

CEDAR HILL GARDEN CENTER
1550 Cedar Hill X Road
477-2568

EATON'S
382-7141

ROYAL OAK GARDEN CENTRE
4556 West Saanich Road
In the Shopping Centre
479-1116

SCOTT & PEDEN LTD.
506 Pandora Avenue
384-7181

SHRUBLAND
1715 Hillside Avenue

FUNNY BIRD

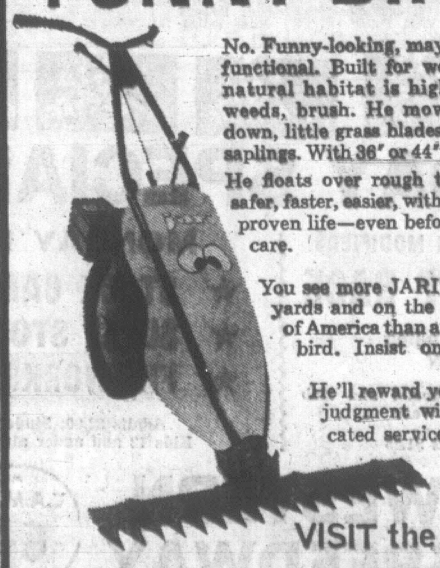

No. Funny-looking, maybe. But functional. Built for work. His natural habitat is high grass, weeds, brush. He mows them down, little grass blades to 1¾" saplings. With 36" or 44" snout...
He floats over rough terrain—safer, faster, easier, with a longer proven life—even before medicare.
You see more JARI's in the yards and on the grounds of America than any other bird. Insist on JARI.
He'll reward your good judgment with dedicated service.
VISIT the nest:
MAYHEW & STRUTT LTD.
2300 Douglas 386-7704

EXPERT Roofing Service
DON'T WAIT GET IT DONE NOW!
One Phone Call Will Handle All
Replace that dilapidated roof with a brand spanking new one. Call us today for expert, and the most complete, guaranteed roofing service.
Terms Arranged
Call Us for Information and a Firm Estimate
Remember, you can be sure of an expert job at a reasonable cost.
CAPITAL CITY ROOFING & FLOOR CO.
1920 OAK BAY AVENUE
383-5911
After 6 p.m. call: Jack Houston, 382-9554 Bob McIntosh, 384-1816

Oil HEATS BEST
For oil heat sales and service:
McDowell
757 Fort St., 383-4138

Darling . . . you'll love it! In-Sink-Erator stainless steel garbage disposer. 5-year parts warranty!

See It Today At
MENZIES & JOHNSON Ltd.
572 Fisgard Street
386-8484
*Installed ..... $144.50
Trade-In Price .... $114.00
Do-it-yourself ..... $ 99.00
*To approved sink and wiring

it's clean... and lawns love it!
For over 40 years British Columbians have used Uplands Special Fertilizer for thick, green luxuriant lawns.
Now Buckerfield's brings you a companion product – Uplands Pelleted – a complete fertilizer in pellet form for clean, dust-free, easy-to-handle application.
Uplands Pelleted is a balanced lawn food with a guaranteed minimum analysis of 10% Nitrogen, 6% Phosphorus and 4% Soluble Potash. Containing 50% more Nitrogen than many ordinary fertilizers, it is quick-acting and long-lasting.
Use Uplands Pelleted for all your garden needs – lawns, flower-beds, rockeries, shrub
BUCKERFIELD'S
UPLANDS PELLETED 10-6-4 FERTILIZER
– at all good garden stores.
Ad. 68-3

OIL-POWERED WATER HEATER

- SPEED—Oil-powered hot water heaters will make hot water faster than you can use it . . . 4½ times faster than gas . . . 6½ times faster than electricity.
- CONVENIENCE—No more waiting for hot water . . . your oil-powered water heater can generate 120 gallons of 140-degree water every hour.
- ECONOMY—You can enjoy all the added speed and convenience of an oil-powered water heater for ½ the cost of gas and substantially less cost than electricity.

*And there's no monopoly of service or product when you own an oil-powered water heater!*

OIL HEAT ASSOCIATION OF VICTORIA AND DUNCAN

Oil HEATS BEST

# Mt. Doug Overlooks All And View Is Just Great

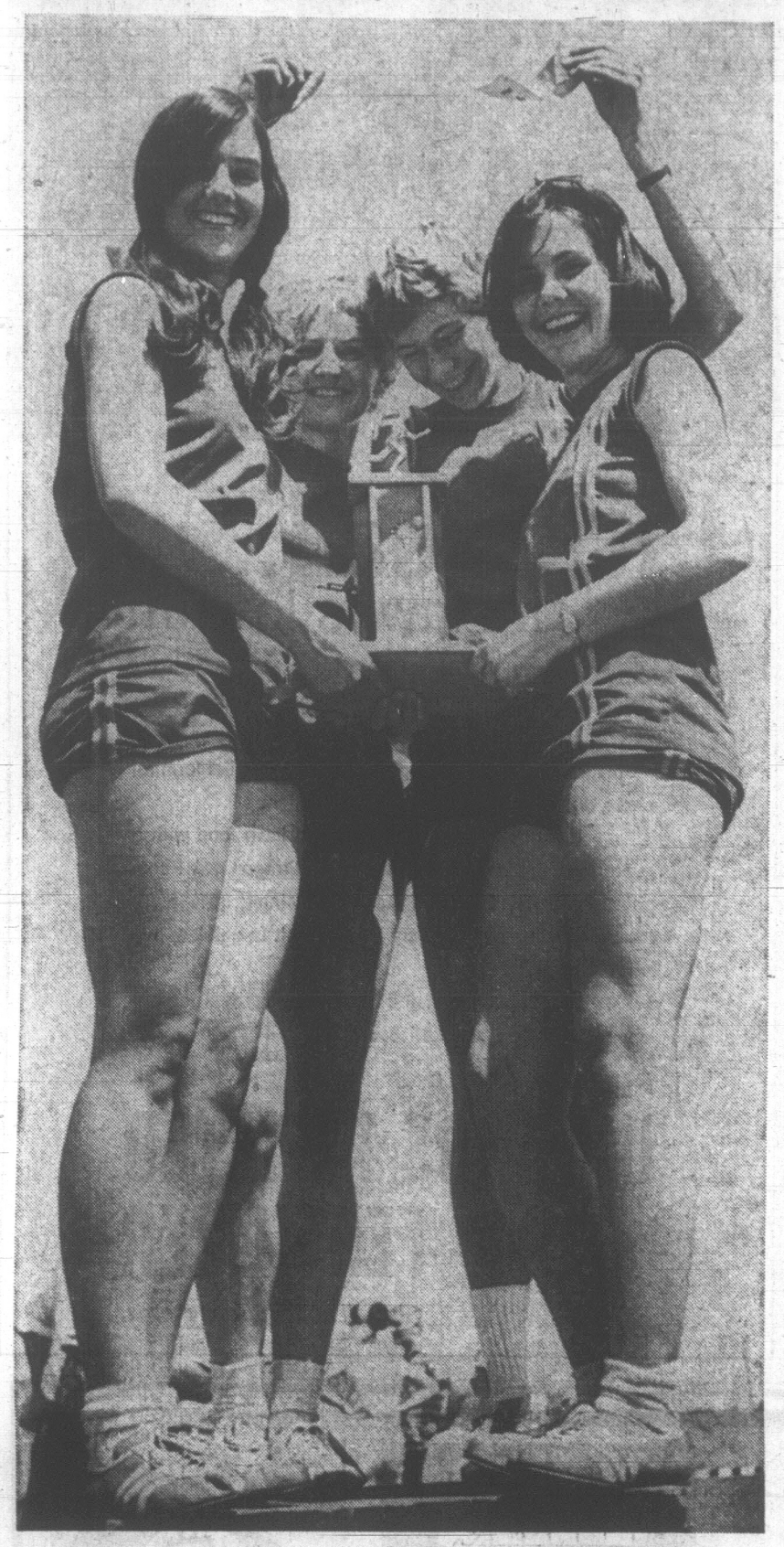

—Times photos by Bill Halkett

**SMILE OF CHAMPIONS** happily demonstrated by outstanding Mt. Douglas girls' relay team. Joy of (from left to right) Terri Scott, Penny May, Ann Langdale and Lois Doell generally prevailed among all Mt. Doug students as school dominated annual inter-high track and field meet at Centennial Stadium. Miss Langdale aided Mt. Doug sweep of all major trophies by being named the outstanding girl athlete of day.

## Langdale, Fediw Show the Way In Track Sweep

By ERNIE FEDORUK

The view from Mt. Douglas was sweepingly magnificent Friday, but don't go away . . .

It may stay that way for some time.

Talented youngsters from Mt. Doug mopped up much of their opposition and all the silverware in the annual Greater Victoria inter-high track and field championships.

All the coaches promptly flipped the pages to a new chapter in the continuing story of high school athletics. They flipped because, a) Friday's colorful show at the new Centennial Stadium was hailed as one of the finest on record, and, b), because of Mt. Doug.

**BIG LITTLE SCHOOL**

As David did to Goliath, the "little school" stood up and smote the giants.

For 21 years, the meet's team championship was exchanged by Vicoria High and Oak Bay. Occasionally, the other schools made it close and sometimes produced individual champions.

Friday, Mt. Doug swept all the big ones.

Powered by an outstanding girls' team, Mt. Doug captured the Hocking and Forbes' team trophy.

Ann Langdale, a meteoric miss, and Bill Fediw put the fancy ribbon on Mt. Doug's package by capturing the meet's top individual awards.

**OUTSTANDING DISPLAY**

Miss Langdale won two individual events and anchored Mt. Doug's relay teams in another pair of firsts to win unanimous acclamation as the meet's outstanding female performer.

Fediw, a senior, was named the outstanding male performer with victories in the 100-yard and 220 sprints.

Doug Fryer, Penny May, record - tieing Greg Fraser, Darryl Hooker and Wayne Morrison were other individuals to spark the school's all-around performance.

They gave coach Stan Gill his "most rewarding moment in six years at Mt. Doug."

**FUTURE BRIGHT**

They also gave Gill and rival coaches something to think about for next year. Most of the good ones will be back again.

The speedy Fediw is a graduating exception. But Miss Langdale, already being acclaimed as one of the finest runners in Canada, will be back. So will Penny May and the stout-hearted Fryer.

Three of the four girls who gave Mt. Doug a double in the important relays also are coming back. In fact, Gill is looking forward to coaching one of the finest girls' teams ever assembled in Victoria because of an outstanding prospect ready to graduate from Gordon Head to Mt. Doug.

Mt. Doug's triumph, sincerely acclaimed by rival coaches, over-shadowed the record-breaking feats that invariably swing the spotlight from team play to individual achievements.

A total of 17 records were broken on the stadium's new asphalt track. Another mark was equalled and four other records came into being as a result of new events.

In winning the team title, girls provided 191½ of Mt. Doug's 449 points. Vic High was runner-up with 359 points while Oak Bay had 349¾.

**THE LAST SPRINT:** Victoria's **Bob Hissink,** who is credited with faster times than **Fediw,** had the jump on his Mt. Doug rival in both sprint events . . . Fediw's great closing kicks managed to nip Hissink at the tap . . . **Miss Langdale,** only 15, is the only Canadian woman to clock a 56-second quarter this year—regardless of age . . .

Ann ran four races Friday despite blisters raised in qualifying trials earlier in the week, yet didn't seem pressed at any time . . . **Heather Wood** of Mount View, last year's aggregate champion, came back after disappointing times in the qualifying meet to capture the 100-yard dash over **Vicki Hammond** of Victoria . . . **Fraser** tied the mark established in 1963 by **Bob McLaren,** named Victoria's athlete-of-the-year last month . . . A newcomer from Edmonton, **Mike Berude** impressed with a pair of victories for Vic High . . .

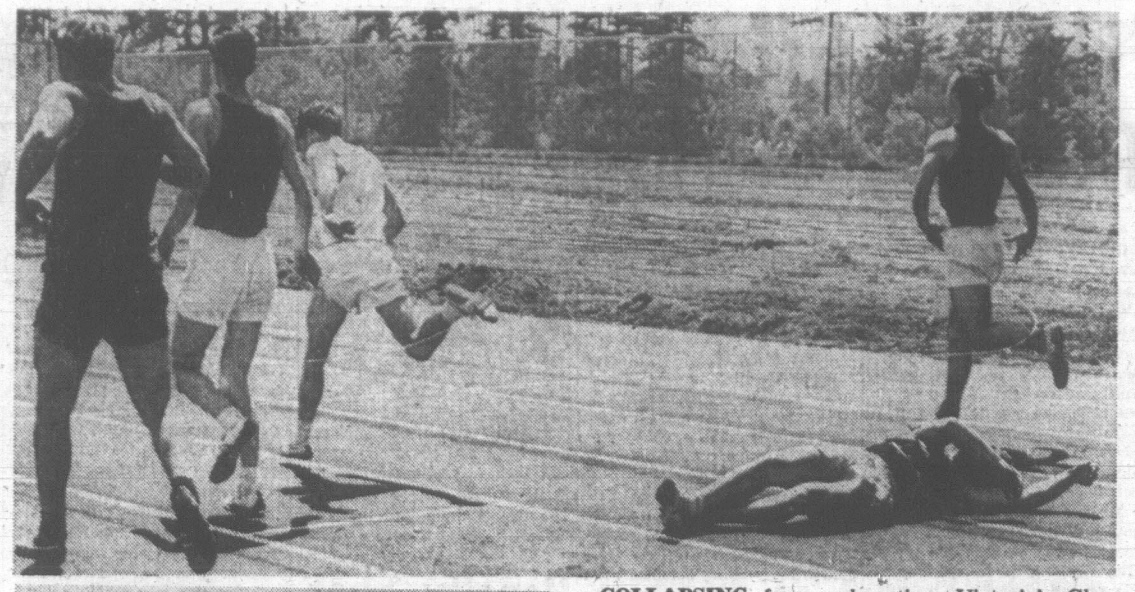

**COLLAPSING** from exhaustion, Victoria's Glen Robinson falls on track after winning "B" 220-yard final.

**STANDOUTS** in boys' events were Mt. Doug teammates Bruce Fryer (left) and Bill Fediw. Both won two events and Fediw was named meet's outstanding male performer.

## TRACK MEET RESULTS

| | BOYS | GIRLS | TOTAL |
|---|---|---|---|
| Mt. Douglas | 257½ | 191½ | 449 |
| Victoria | 240½ | 118½ | 359 |
| Oak Bay | 173 | 176¼ | 349¼ |
| Claremont | 172½ | 129½ | 302 |
| Mount View | 66 | 60 | 126 |
| Esquimalt | 58 | 40¾ | 98¾ |

### Boys' Results

**"A" FLIGHT**

100-yards: 1. Bill Fediw (MD); 2. Bob Hissink (V); 3. Brian Thomas (OB); 4. John Howe (MD); 5. Tony Cable (V). Time 10.3.

220-yards: 1. Bill Fediw (MD); 2. Bob Hissink (V); 3. Brian Thomas (OB); 4. Ed Kozicki (V); 5. Greg Fraser (MD). Time 22.4.

440-yards: 1. Bruce Fryer (MD); 2. Keith Humphries (V); 3. Tony Cable (V); 4. Simon Rogers (V); 5. Terry Hind (OB); 6. Nick Lott (C). Time 51.2.

880-yards: 1. Bruce Fryer (MD); 2. Dave Weiker (OB); 3. Simon Rogers (V); 4. Bill Clarke (V); 5. Ian Nemeth (MD); 6. Nick Lott (C). Time 1:58.9 (record).

Mile: 1. Dave Weiker (OB); 2. Bruce Beaveridge (C); 3. Wayne Morrison (MD); 4. Alex Stuart (V); 5. Don Craig (MD); 6. Brian Harding (OB). Time 4:44.0.

Two miles: 1. Wayne Morrison (MD); 2. Brian Harding (OB); 3. Brendon Gordon (MV); 4. Pete Rodseth (V); 5. Robert Irving (C); 6. Gordon Ackerman (OB). Time 10:22.6.

120-yard hurdles: 1. Mike Berube (VH); 2. Ron Effa (C); 3. Dave Lock (E); 4. Ross Morgan (MD); 5. Terry Hind (OB); 6. Les Hudson (MV). Time 15.4 (record).

330-yard hurdles: 1. Darryl Hooker (MD); 2. Reg Effa (C); 3. Dave Lock (E); 4. Bob Beck (OB); 5. Roy Mounsey (V); 6. Fred Johnson (C). Time :42.4 (new event).

4x110 relay: 1. Victoria "A"; 2. Mt. Douglas "A"; 3. Oak Bay "A"; 4. Victoria "B"; 5. Mt. View "A"; 6. Claremont "A". Time 44.6.

4x440 relay: 1. Victoria "A"; 2. Mt. Douglas "A"; 3. Oak Bay "A"; 4. Claremont "A"; 5. Claremont "B"; 6. Mt. Douglas "B". Time 3:30.7 (record).

High jump: 1. Mike Chornaby (V); 2. Darryl Hooker (MD); 3. Randy France (MV); 4. Ray Thornber (C); 5. Elwood Thomas (MD); 6. Keith Humphries (VH). Height 6'0".

Long jump: 1. Greg Fraser (MD); 2. Ray Thornber (C); 3. Dan Wallis (V); 4. Vic Escude (MV); 5. Bob Rimmer (MD); 6. Mike Berube (V). Distance 21'4½" (ties record).

Triple jump: 1. Mike Berube (V); 2. Ray Thornber (C); 3. Bob Rimmer (MD); 4. Gerry Vanderjagt (V); 5. Jim Barker (C); 6. Barry Temple (MD). Distance 42'11¼" (record).

Shot put: 1. Jim Armstrong (E); 2. Dave Morgan (OB); 3. Ron Dworski (V); 4. John Howe (MD); 5. Ray Knorath (C). Distance: 50'11½" (record).

Discus: 1. Dave Morgan (OB); 2. Jim Armstrong (E); 3. John Howe (MD); 4. John Fredricks (C); 5. Dave Kyle (C); 5. Jack Clerkson (MD). Distance 117'6".

Pole vault: 1. Rick Nicholson (C); 2. Ron Davis (MV); 3. Tom Carson (MD); 4. Jim Wylie (OB); 5. Ray King (C); 6. Lawrence Yip (MD). Height 10'3".

**"B" FLIGHT**

100-yards: 1. Ed Kozicki (V); 2. Jim Squires (OB); 3. Glen Robinson (V); 4. Ross Clague (C); 5. Martin Blake (OB); 6. Ross Morgan (MD). Time 10.6.

220-yards: 1. Glen Robinson (V); 2. Daryl Hooker (MD); 3. Les Hudson (MV); 4. Norm Morgan (OB); 5. Fred Johnson (C); 6. Chris Wakefield (C). Time 24.0.

440-yards: 1. Gary Linford (MD); 2. Norm Morgan (OB); 3. Ian Christison (C); 4. Max Snobelen (C); 5. Tob Child (OB); 6. Bob Beck (OB). Time 54.1.

880-yards: 1. Bruce Beaveridge (C); 2. Mike Bishop (E); 3. Ian Christison (C); 4. Gary Linford (MD); 5. Mark Hume (MD); 6. Marg Guiget (OB). Time 2:05.1 (record).

Mile: 1. Dave Merrifield (E); 2. Torben Lind (E); 3. Don Russell (C); 4. Grant Treloar (MV); 5. Brendon Gordon (MV); 6. Robert Irving (C). Time 4:58.2 (record).

120-yard hurdles: 1. Chris Wakefield (C); 2. Ray Mounsey (V); 3. Ross Clague (C); 4. Jack Foster (MV); 5. Doug Pere (MV); 6. Brian Wigen (MV). Time 18.3 (new event).

4x110 relay: 1. Oak Bay "B"; 2. Mount View "B". Time 47.3.

4x440 relay: 1. Oak Bay "B"; 2. Victoria "B"; 3. Esquimalt "A"; 4. Mount View "A". Time 3:42.6 (record).

High jump: 1. Mike Bishop (E); 2. Dave Cruse (OB); 3. Peter Mason (OB); 4. Glen Lorimer (E); 5. Jim Barker (C). Height 5'7".

Long jump: 1. Ed Kizicki (V); 2. Martin Blake (OB); 3. Len Hayes (V); 4. Barry Temple (OB); 5. Brian Thomas (OB); 6. Jim Marshall (MD). Distance 20' (record).

Triple jump: 1. Vic Escude (MV); 2. Dave Kyle (C); 3. Dave Weiker (OB); 4. Max Snobelen (C); 5. Munro Scott (MD); 6. Mike Bishop (E). Distance 41'10¼" (record).

Shot put: 1. Mike Dunn (V); 2. Ken Lundeen (C); 3. Mike Blades (OB); 4. Ian Hughes (MD); 5. Glen White (OB). Distance 41'¼".

Discus: 1. Paul O'Hara (OB); 2. Mike Dunn (V); 3. Dick Brown (OB); 4. Jerry Vanderjagt (V); 5. Glen White (OB); Gord Wildon (MV). Distance 98'7".

Pole vault: 1. Ray Riddell (MD); 2. Les Hudson (MV); 3. Jim Marshall (MD); 4. Rick Pumple (C); 5. Jerry Seto (V); 6. Mike Blades (OB). Height 9'0".

### Girls' Results

**"A" FLIGHT**

100-yards: 1. Heather Wood (MV); 2. Vicki Hammond (V); 3. Nancy Love (OB); 4. Terri Scott (MD); 5. Jolleen Collard (C); 6. Lois Doell (MD). Time 12.0.

220-yards: 1. Anne Langdale (MD); 2. Penny May (MD); 3. Vicki Hammond (V); 4. Heather Wood (MV); 5. Nancy Love (OB); 6. Terri Scott (MD). Time 26.1.

440-yards: 1. Ann Langdale (MD); 2. Lynette Goff (OB); 3. Karen Bellavance (C); 4. Stephanie Corry (E); 5. Jill Trelawny (OB); 6. Marg Worsley (MD). Time 58.8 (record).

880-yards: 1. Leslie Kirkham (OB); 2. Jill Trelawney (OB); 3. Janet Stillwell (E); 4. Mona McMillan (C); 5. Connie Halbert (V); 6. Chris Pearson (C). Time 2:30.5 (record).

80-metre hurdles: 1. Penny May (MD); 2. Elizabeth Lax (C); 3. Colleen Davies (OB); 4. Daren Smith (C); 5. Maureen Wills (OB); 6. Janette Hammer (V). Time 12.4 (record).

4x110 relay: 1. Mt. Douglas "A"; 2. Mount View "A"; 3. Victoria "A"; 4. Oak Bay "A"; 5. Mt. Douglas "B"; 6. Oak Bay "B". Time 51.7.

4x220 relay: 1. Mt. Douglas "A"; 2. Oak Bay "A"; 3. Victoria "A"; 4. Claremont "A"; 5. Mt. Douglas "B"; 6. Esquimalt "A". Time 1:49.6 (record).

High jump: 1. Maureen Wills (OB); 2. Anne Anderson (MD); 3. Trish Spooner (C); 3. Dianne Stuart (V); 5. Lynne Miller (MD); 6. Vivian Moen (V).

Long jump: 1. Penny May (MD); 2. Linda Brothers (C); 3. Triene Speller (MD); 4. Vicki Hammond (V); 5. Janet Joseph (MV); 6. Nancy Love (OB). Distance 16'¾".

Shot put: 1. Janette Hammer (V); 2. Trish Spooner (C); 3. Vivian Moen (V); 4. Marlene Whittington (MD); 5. Shelia Lundeen (C); 6. Linda Wilkinson (E). Distance 31'10¾".

Discus: 1. Jacquie Farris (OB); 2. Shannon Bourne (V); 3. Marg Coulter (OB); 4. Linda Wilkinson (E); 5. Lynette Goff (OB); 6. Vivian Moen (V). Distance 106'2".

**"B" FLIGHT**

100-yards: 1. Elizabeth Lax (C); 2. Barb Hallburg (V); 3. Karen Bellavance (C); 4. Janet Joseph (MV); 5. Rosemary Mathews (OB); 6. Linda Robertson (OB). Time 12.5.

220-yards: 1. Linda Robertson (OB); 2. Jolleen Collard (C); 3. Linda Davidson (C); 4. Karen Bellavance (C); 5. Elizabeth Lax (C). Time 28.0.

440-yards: 1. Barb Curry (MD); 2. Lois Doell (MD); 3. Connie Halbert (V); 4. Cindy Brand (V); 5. Leslie Kirham (OB); 6. Cathy Hayes (OB). Time 1:05.5 (record).

880-yards: 1. Cathy Hays (OB); 2. Jane Dyer (OB); 3. Marion Chilton (C). Time 2:42.6 (new event).

80-metre hurdles: 1. Shirley Garrington (E); 2. Jolleen Collard (C); 3. Janet Stillwell (E); 4. Pat Caught (MV); 5. Grace Higgins (MD); 6. Shari Davis (MV). Time 13.75 (new event).

4x110 relay: 1. Claremont "A"; 2. Claremont "B"; 3. Mount View "B". Time 53.6 (record).

4x220 relay: 1. Oak Bay "B"; 2. Mount View "A"; 3. Victoria "B". Time 1:57.0 (record).

High jump: 1. Christine Pearson (C); 2. Aria Koster (MV); 3. Margaret McAllister (OB); 4. Stephania Corby (E). Height 4'5".

Long jump: 1. Chris Pearson (C); 2. Val Smith (OB); 3. Barb Hallberg (V); 4. Shelly Dodds (C); 5. Grace Higgins (MD); 6. Linda Robertson (OB). Distance 15'1".

Shot put: 1. Jacquie Farris (OB); 2. Sue Litwin (OB); 3. Karen Foyer (MV); 4. Pat Luney (C); 5. Judy Scott (MV); 6. Shannon Bourne (V). Distance 29'½".

Discus: 1. Kathie Broadland (MD); 2. Sharon Neeves (C); 3. Marlene Whittington (MD); 4. Vicki Potter (E); 5. Linda Cameron (MV). Distance 82'4".

## IT'S MY VIEW . . .

By Ernie Fedoruk

If initial reaction of a few fans can be used as a yardstick, then the National Lacrosse Association has an excellent chance of establishing firm root in Portland.

The views were extracted from innocent bystanders, all picked at random after the second period of Wednesday's opener in Portland's Glass Palace. All the Americans seemed genuinely impressed with the product.

The score favored Victoria, 7-5, at that stage, and the Shamrocks went on to defeat the Adanacs 11-7. To most of the fans, the score was incidental. It goes without saying that the reaction would have been more enthusiastic if the "home team" had been in the lead.

One portly gent frankly admitted, "I like hockey, but I can see a lot of similarity in the two games. I'll have to learn the rules, just as I did in hockey, but I really like this 'no offside' bit in lacrosse. So far I've enjoyed what I've seen."

●

Another lover of hockey put his stamp of approval on "the lack of whistles" in lacrosse.

"As much as I enjoy hickey, I feel the odd game is spoiled by too many referees' whistles. I'm just guessing, but I'll bet there were less than 10 stoppages in the first two periods. It was go, go, go . . . and I like that.

"Give 'em five games," the Portland resident added, "and I say this (Portland) rink will be filled. I'm coming back."

The Wednesday crowd included a number of former Victoria-based hockey players now employed by Portland's Buckaroos.

Jim (Redeye) Hay, no stranger to rough play, felt the fans' reaction was very favorable. "I've forgotten how rough lacrosse can be," he said, "and I think it should go over here."

Jack Bionda, the former Inter-City Lacrosse League scoring king, handles the promotion in Portland. The paid attendance was announced as 2,779 but Bionda said "about 600" complimentary tickets were handed out.

●

More free tickets will be handed out for Portland's next home game. Since introduction is the most important thing for lacrosse in Oregon, the giveaway ticket scheme is an excellent promotion.

"I didn't have time to do it up right for this game," said Bionda. "Still, I'm delighted with the turnout."

For the opener, most fans probably overlooked the fact the game was 10 minutes late in starting. If the NLA wants to ensure further promotion of its product, Western Division commissioner Tom English, team officials and even the players must make greater effort to start games promptly.

The Shamrocks have played three games, including one at Memorial Arena. All three got under way past the appointed time. No other professional sport dares abuse the starting time, except on the rarest of occasions.

If the National Lacrosse Association wants to insist that the word "Professional" is part of its name it will find it fits easier if the league starts off on the right foot — and at the right time.

●

**ON THE REBOUND:** Considerable pressure is being put on **Bionda** to make a comeback as a player, but Jack believes a bad knee can't possible help Adanacs' cause. Bionda thinks he can be as helpful in the promotional offices and plans to redirect some of that pressure onto **Tommy McVie** . . . Also well liked in Portland, McVie could very well show up in the Adanac lineup withing a few weeks . . .

Victoria regulars **Ted Liebich, Ed Kowalyk, Reg Foster** and **Tom Black** all missed the Portland trip . . . The first three nursed cases of 'flu while Black couldn't get away from work . . . It put an extra load on the lesser lights and Victoria coach **Dave Unwin** is most impressed "with the kids" . . . He feels if **Charlie Hardy, Ron Zilkie, Ken Alexander, Glen Vickers** and **Vern Black** "keep coming along as they have in the first three games, we should wind up with more depth than any other club later in the season" . . . Hardy, incidentally, has scored three goals . . . Each one opened scoring in Victoria's three games.

. . .

# Auto Races Highlight Holiday's Sports Menu

There's variety and volume waiting for Victoria sports addicts on the long holiday weekend and weather reports suggest fans won't be needing rain gear while watching their favorites frolic.

Almost certain to attract the largest crowds and perhaps produce the most thrills is a busy program of car races at Western Speedway.

Other people who like speed, noise and danger with their viewing can take in motorcycle races at Albert Head and those who prefer skill with ball and bat will be able to watch continuing action in a nine-team men's softball tournament at Central Park.

Also on tap are regular league contests in baseball, softball and cricket, along with a swimming meet at the Crystal Garden tonight between Victoria Olympians and Port Angeles.

Highlighting the rubber-burning business at Western Speedway is the annual Strawberry Cup race Monday afternoon. Stock cars will take over the Millstream Road oval tonight and pilots of the stockers will return Monday night for a meet that will include events for super-stock machines.

The big one for Speedway fans is the Strawberry Cup program, which includes a 50-lap main event. One of the regular events on the Canadian-American Modified Racing Association schedule, the cup scramble has drawn entries from 24 visiting drivers and about six Island wheel-jockeys.

Roy Smith perhaps rates the best chance among local pilots of upsetting the CAMRA veterans, but fast-improving Tony Mortel, Fred Best, in a hot new car, and veteran Bob Simpson are certainly capable to finishing near the top.

## Spokane Ace a Pre-Race Favorite

Opening their new season tonight at Langley and racing at Nanaimo Sunday, some of the touring CAMRA drivers might have iron mangled to an extent that will keep them out of action here Monday. However, if all goes well, Spokane ace Jim Roberts, returning to the modified circuit with a new, $15,000 machine, could start as the favorite.

In any case, Roberts won't find an easy trail to the winner's circle in the field of talented throttle-stompers that includes people like Vancouver, Wash., veteran Bob Gregg, Edmonton's Billy Strong and Spokane slicker Bud Gorder, who is also piloting a powerful new car.

Teams in the men's open softball tournament at Central Park include clubs from Seattle, Tacoma and Auburn, two from Nanaimo and four from the Victoria senior Men's League. Seattle Goldentides, with fabulous Bob Fesler available for pitching duty, appears the team to beat.

Competition started Friday night and was continuing today with five games. Six games are slated Sunday and another four are scheduled Monday, with the possibility an extra game at 6 p.m. will be required to decide a winner.

Motorcyclists will twist throttles Monday afternoon at the Albert Head military camp, with several visiting riders bidding for honors against riders from the host club in the Victoria Motorcycle Club's annual Victoria Day scrambles.

Times and place for weekend sports events are listed in the Sports Menu on this page.

MORE SPORT PAGES 15, 17

## SPORTS MENU

**TONIGHT**

**SWIMMING**
5:00 p.m.—Dual meet between Victoria Olympians and Port Angeles, Crystal Garden.

**SOFTBALL**
6:30 p.m.—Continuation of play in men's open tournament, Central Park.

**BASEBALL**
6:30 p.m.—Carnarvon Pony League, Estevan Merchants vs. One-Stop, Carnarvon Park.

**CAR RACING**
7:00 p.m.—Start of time trials in stock car meet, Western Speedway.

**SUNDAY**

**SOFTBALL**
10:00, 11:45 a.m., 1:30, 3:15, 5:00, 6:45 p.m.—Continuation of play in men's open tournament, Central Park.
2:00 and 6:45 p.m.—Stuffy McGinnis Senior Men's League, Nelsons vs. Sooke Hotel; Century Inn vs. B.C. Telephone, Heywood Avenue Park.

**CRICKET**
2:15 p.m.—Victoria and District Association, Albion vs. Cowichan, Beacon Hill Park; Incogs vs. Alcos, University School.

**BASEBALL**
1:00 and 3:00 p.m. — Senior Amateur League, Rawlings vs. Greaves, Layritz Park.
1:00, 3:00 and 6:30 p.m.—Carnarvon Pony League, Evening Optimists vs. Dominion Hotel, Stockers vs. Brown's Nurseries, Cubs vs. Saanich Lions, Carnarvon Park.
1:00 and 3:00 p.m. — Victoria Colt League, Skyline Roofers vs. Vista Social, Evening Optimists vs. Smith Cedar, Topaz Park.
1:00 and 6:00 p.m.—Connie Mack League, Central Saanich vs. Evening Optimists, Victoria Optimists vs. Tillicum Athletics, Windsor Park.

**MONDAY**

**SOFTBALL**
10:00 a.m., 12 noon, 2:00 and 4:00 p.m. —Final games in men's open tournament, Central Park.

**MOTORCYCLE RACING**
2:00 p.m. — Annual Victoria Day scrambles of Victoria Motorcycle Club, Albert Head army camp.

**CAR RACING**
1:00 p.m.—Start of time trials in annual Strawberry Cup race, sanctioned by Canadian American Modified Racing Association, Western Speedway.
7:00 p.m.—Start of time trials in meet for stock and super-stock cars, Western Speedway.

**BASEBALL**
6:30 p.m.—Victoria Babe Ruth League, Oak Bay Optimists vs. Commercial Travelers, Beacon Hill Park; Optimists vs. Wheaton Contractors, Bullen Park.
6:15 p.m.—Victoria Colt League, Carpenters vs. Evening Optimists, Topaz Park.
6:30 p.m.—Connie Mack League, Victoria Optimists vs. Cosmo Royals, Windsor Park.

## Difference of Day

The Tournament of Champions' tenpin bowling tournament, to be held at Mayfair Lanes, will be run off Sunday evening—and not Monday as reported earlier.

## Sign-ups Continue

A few more paragraphs from the Canadian Football League's sign-up story . . .

● By Saskatchewan Roughriders, halfback **Ron Kram** and tackle **Fred Schmuck,** both Canadians.

● By the "other" Rough Riders (Ottawa), six-four end **Tom Pullen,** a native of Ottawa who played with University of Michigan.

● By Winnipeg Blue Bombers, **Peter Francis,** a halfback from Saskatoon, and **Mitch Zalnasky,** an end acquired from Washington Redskins last season.

## LEAGUE LEADERS

**AMERICAN LEAGUE**

| | AB | T | H | Pct |
|---|---|---|---|---|
| F. Howard, Washington | 119 | 19 | 40 | .336 |
| Yastremski, Boston | 111 | 15 | 33 | .315 |
| Carew, Minnesota | 121 | 18 | 38 | .324 |
| Alvis, Cleveland | 115 | 12 | 36 | .313 |
| White, New York | 112 | 18 | 35 | .313 |
| W. Horton, Detroit | 96 | 14 | 29 | .302 |
| Foy, Boston | 96 | 16 | 29 | .302 |

Runs Batted In: F. Howard, Washington, 30; Powell, Baltimore, 24.

**NATIONAL LEAGUE**

| | AB | T | H | Pct |
|---|---|---|---|---|
| Rose, Cincinnati | 138 | 24 | 50 | .362 |
| Francona, Atlanta | 54 | 8 | 19 | .352 |
| Grote, New York | 105 | 9 | 36 | .343 |
| Flood, St. Louis | 129 | 22 | 44 | .341 |
| Staub, Houston | 124 | 13 | 41 | .331 |

Runs Batted In: McCovey, 27; Swoboda, 23.


**WRESTLING ARENA**
NEXT SATURDAY, MAY 25
8:15 p.m.
WORLD'S CHAMPIONSHIP
Haystack CALHOUN & PADDY BARRETT (Challengers) vs. THE ASSASSINS (Champions)
ABDULLAH vs. Don McCLARTY
Kurt Steiger vs. Tex McKenzie
Arman Hussian vs. Bruce Kirk
Tickets and reservations at ARENA BOX OFFICE, 384-1522 — $1.25, $1.50 2.00; under 12, 75c Rush.



**HOLIDAY SPECIAL!!**
MONDAY AFTERNOON SUPER MODIFIEDS
STRAWBERRY CUP RACE
6 BIG EVENTS—including 50 LAP 'A' MAIN
Local Drivers—Roy Smith, Tony Mortel and Bob Simpson Challenge the 'Best in the West'
ADULTS $2.50; STUDENTS $1.25
MONDAY NIGHT
★ STOCK CARS!
★ SUPER STOCKS!
★ FIREWORKS DISPLAY!
Adults $2.00; Students $1.00
Kids 12 and under always FREE
MEMBER C.A.M.R.A. CANADIAN AMERICAN MODIFIED RACING ASSN.
WESTERN SPEEDWAY
MEMBER C.A.M.R.A. CANADIAN AMERICAN MODIFIED RACING ASSN.

# Boog Ruins Tiant's Bid But Howard Connects

## BASEBALL SCOREBOARD

AMERICAN LEAGUE

| | W | L | Pct. | GBL |
|---|---|---|---|---|
| Detroit | 20 | 11 | .645 | — |
| Baltimore | 18 | 13 | .581 | 2 |
| Cleveland | 17 | 14 | .548 | 3 |
| Boston | 17 | 15 | .531 | 3½ |
| Minnesota | 17 | 15 | .531 | 3½ |
| Oakland | 15 | 17 | .469 | 5½ |
| California | 15 | 18 | .455 | 6 |
| Washington | 14 | 18 | .438 | 6½ |
| Chicago | 13 | 17 | .414 | 7 |
| New York | 13 | 20 | .394 | 8 |

New York ---------- 001 010 200—4 10 2
Boston ---------- 000 020 22x—6 11 0
Monbouquette 4-3, Verbanic (8) and Gibbs; Bell, Lyle 2-0 (8) and Howard.

Baltimore ---------- 000 003 030—6 5 1
Cleveland ---------- 001 000 100—2 6 1
Brabender 3-1 and Hendricks, Etchebarren (8); Tiant 5-3, Rohr (8), Kurtz (8) and Azcue, Sims (8). Home runs: Baltimore—Powell (6th), Motton (4th); Cleveland—Brown (3rd).

Washington ---------- 000 000 102—3 3 1
Detroit ---------- 200 000 005—7 10 0
Coleman, Baldwin (8), Jones 0-1 (9) and Casanova; Sparma 3-3 and Freehan. Home runs: Washington—McMullen (7th), Howard (15th); Detroit—Northrup (6th).

Oakland ---------- 000 000 000 0—0 4 0
Chicago ---------- 000 000 000 1—1 3 0
Nash 1-4 and Pagliaroni; Horlen 3-5 and McNertney.

NATIONAL LEAGUE

| | W | L | Pct. | GBL |
|---|---|---|---|---|
| St. Louis | 20 | 12 | .625 | — |
| San Francisco | 19 | 14 | .576 | 1½ |
| Atlanta | 18 | 15 | .545 | 2½ |
| Chicago | 17 | 18 | .486 | 4½ |
| Cincinnati | 16 | 17 | .485 | 4½ |
| Philadelphia | 15 | 16 | .484 | 4½ |
| Pittsburgh | 16 | 18 | .471 | 5 |
| Los Angeles | 14 | 18 | .438 | 6 |
| New York | 13 | 19 | .406 | 7 |
| Houston | 13 | 19 | .406 | 7 |

Cincinnati ---------- 021 000 000—3 9 2
Pittsburgh ---------- 000 002 000—2 11 0
Maloney 3-2, Lee (6), Davidson (7), Abernathy (8) and Bench; McBean 5-3, Moose (6), Kline (7) and May. Home run: Cincinnati—L. May (4th).

Atlanta ---------- 000 000 100 000 000 2—3 10 0
New York ---------- 100 000 000 000 000 0—1 4 1
Jarvis, Britton 2-0 (12) and Tillman; Cardwell, Koonce 10, Taylor (12), Friselle (15) and Grote. Home run: New York — Shamsky (2nd).

St. Louis ---------- 000 000 000 0—0 5 0
Philadelphia ---------- 000 000 000 1—1 7 1
Gibson 3-3 and McCarver; Fryman 4-4 and Ryan.

Houston ---------- 000 000 000—0 2 2
Los Angeles ---------- 020 101 02x—6 12 0
Dierker 3-6, Coombs (8) and Adlesh; Singer 3-5 and Haller.

Chicago ---------- 000 000 000—0 3 1
San Francisco ---------- 100 000 10x—2 5 1
Niekro 5-3, Hartenstein (7), Regan (7) and Hundley; Sadecki 5-3 and Hiatt.

PACIFIC COAST LEAGUE

Eastern Division

| | W | L | Pct. | GBL |
|---|---|---|---|---|
| San Diego | 17 | 13 | .567 | — |
| Oklahoma City | 15 | 12 | .556 | ½ |
| Phoenix | 17 | 14 | .548 | ½ |
| Tulsa | 14 | 13 | .538 | 1 |
| Indianapolis | 14 | 14 | .500 | 2 |
| Denver | 6 | 18 | .250 | 8 |

Western Division

| | W | L | Pct. | GBL |
|---|---|---|---|---|
| Spokane | 21 | 8 | .724 | — |
| Vancouver | 14 | 12 | .538 | 5½ |
| Seattle | 14 | 13 | .519 | 6 |
| Portland | 13 | 15 | .464 | 7½ |
| Hawaii | 11 | 18 | .379 | 10 |
| Tacoma | 10 | 17 | .370 | 10 |

Denver 6, Oklahoma 5.
San Diego 3, Phoenix 0.
Tacoma 7, Portland 3.
Tulsa 8, Indianapolis 2.
Seattle 5, Vancouver 3.
Hawaii 5, Spokane 1.

INTERNATIONAL LEAGUE

Buffalo 10, Louisville 6.
Rochester 7, Richmond 3.
Syracuse 6, Jacksonville 5.

## No-Hit Effort Halts Blaney's

Thirteen-year-old Andy Wallace uncorked a no-hit, no-run game Friday as Lake Hill dumped Blaney's 11-0 in an Evening Optimist Babe Ruth League baseball game at Reynolds Road Park.

Friday's other minor results:

PONY LEAGUE

Carnarvon Cubs 8, Brown's Florists 3.

LITTLE LEAGUE

Oak Bay Westcraft 9, Imperial Hallmark 8.
Esquimalt-Victoria West Merchants 9, Naden Chiefs 1.

**By Associated Press**

Luis Tiant blew his date with the record book and Frank Howard had his record-breaker spoiled, but if it's aggravation you're after how about what Tom McCraw did to Jim Nash?

Tiant's string of four consecutive shutouts and 41 scoreless innings was shattered by Boog Powell's three-run homer in the sixth inning Friday night and Baltimore Orioles beat Cleveland Indians 6-2.

Howard set a major league record with his eighth homer in the last five games and 15th of the season giving Washington a one-run lead in the ninth inning. But Detroit Tigers beat the Senators 7-3 when Jim Northrup hit a grand slam home run in the bottom half of the inning.

**OAKLAND NIPPED**

Nash pitched hitless ball for 6 2-3 innings before McCraw tripled, ending the no-hit bid. Then McCraw tripled again opening the Chicago 10th and Duane Josephson's two-out pinch single brought him home with the only run of the game as the White Sox nipped Oakland Athletics 1-0.

In other American League games, Boston Red Sox rallied for the fourth straight game and topped New York Yankees 6-4 and California's game at Minnesota was postponed by rain after 3½ innings of hitless pitching by the Twins' Jim Perry and the Angels' Rickey Clark.

Tiant was gunning for the major league record of five straight shutouts set in 1904 by Doc White of the White Sox. And it seemed he might get it when he pitched his way out of a bases-loaded, one-out jam in the fifth inning, protecting a 1-0 lead.

**BUTTER-FINGERS!**

After he struck out Dave Johnson opening the sixth, Curt Blefary walked. Frank Robinson grounded to Larry Brown, but Chico Salmon dropped Brown's throw at second and both runners were safe. A wild pitch advanced them to second and third and then Powell connected.

Curt Motton's pinch three-run homer wrapped it up for the Orioles in the eighth. It was the second straight pinch three-run homer for the rookie outfielder.

The record of seven homers in five consecutive games was shared by Babe Ruth, who did it in 1921, Jim Bottomley in 1929 and Vic Wertz in 1950.

**BOUNCE RIGHT BACK**

The Tigers bounced right back, tying the score on pinch hitter Jim Price's single and then winning the game on the fourth grand slam of Northrup's career.

The Red Sox won their sixth straight game—the fourth with a comeback rally—and dropped the Yankees into the American League cellar.

Boston tied the game at 4-4 with a pair of runs in the seventh against Bill Monbouquette and then won it in the eighth on run-scoring singles by George Scott and Rico Petrocelli.

Pitchers dominated National League arguments.

Bill Singer of Los Angeles dished up a fine two-hitter as the Dodgers shaved Houston Astros 6-0; Ray Sadecki of San Francisco permitted but three blows as the Giants topped Chicago Cubs 2-0, and Philadelphia's Woody Fryman did double duty as the Phils shaded St. Louis Cardinals 1-0.

Fryman took matters in his own hands to break up a scoreless duel by leading off with a 10th-inning single. A sacrifice and Bill White's single produced the winning run.

In other games, Cincinnati edged Pittsburgh Pirates 3-2 and Atlanta Braves went 16 innings before mastering New York Mets 3-1.

**ASSURED** of starting spot in Canadian Open golf tournament in Toronto June 20-23 are Victoria's Bill Wakeham (above) and Bob Cox of Vancouver. Wakeham posted three-under 68 earlier in week while Cox fired 67 Friday to claim second B.C. spot. Another Victorian, Vaughan Trapp finished third in trials with 71.

## SAYS COLEY

# League Ruling Ties Canucks

**By the Canadian Press**

It looks as if fans in Vancouver will see National League action only on television next season.

Speaking at a press conference in Vancouver Friday, the president of Labatt Breweries of Canada Ltd. indicated that the company has all but abandoned plans to move Oakland Seals to the British Columbia city.

N. E. (Peter) Hardy said the company had failed to reach an agreement with the minor-league Vancouver Canucks.

Hardy said the agreement of the Canucks, who hold professional hockey rights to Vancouver, was essential before NHL governors could consider an application to transfer the Oakland Franchise to Vancouver.

Coley Hall, an adviser to the Canucks, said in a separate press conference Friday that the Western Hockey League team did not reach an agreement with Labatt because the team could not get three weeks from the WHL to consider the company's three proposals.

**SEEK NHL CHARTER**

However, Hall said the Canucks would make a separate application June 10 to the NHL for a franchise—apparently an expansion one.

Oakland Seals announced Thursday in New York that they would make formal application June 10 at the NHL's annual meeting to transfer their franchise to Vancouver. Hardy said Friday that Labatt would not be represented at the meeting.

"It seems reasonable to expect that Oakland will play in Oakland next season," said NHL president Clarence Campbell in New York Friday as NHL owners wound up a two-day meeting.

Campbell said he based this prediction on "all developments to the present time—the fact Vancouver has applied on its own behalf and the fact Oakland has said it will play in Oakland if the transfer is not approved."

Hall said that indications are the Canucks have a "real chance" to be in the NHL by 1969-70.

Campbell had said Thursday that he "wouldn't exclude the possibility of expansion by two teams within the next two years."

**ARE PRIME SITES**

When and if further expansion becomes a reality, NHL governors have said that Vancouver will be a "prime location." Another highly-regarded site is Baltimore which, like Vancouver, failed to get a franchise when the NHL doubled in size last year.

Hall said that the Canucks' hands were tied in considering the Labatt's proposal.

"At the WHL meeting last Monday in Seattle, the league (WHL) refused to allow us three weeks delay in declaring ourselves for next season."

He said the Canucks could have lost their WHL franchise and territorial rights if they had not declared their plans for the 1968-69 season.

**OFFER STILL OPEN**

However, the Labatt offer will remain open until March 17, 1969, when the company's option to purchase the Oakland franchise expires.

The Labatt proposals were:

—Labatt's controlling 51 per cent would be represented by a Canadian company. Labatt would ask the Canucks to contribute their franchise to this company at a value of $1,250,000 in exchange for 47 per cent of the controlling company.

After a minimum of five years, Canuck owners could purchase additional equity and thereby assume control of the franchise. Labatt would reduce its equity to a maximum of 10 per cent.

—Labatt would make a cash offer of $1,250,000 for the total assets of the Vancouver Canucks. This would entail an immediate payment of $250,000 and the remaining $1,000,000 to be paid over five years.

Any individual members of the Canuck directorate could participate in the Canadian controlling company up to a total of $1,250,000 or 47 per cent. Canuck owners would have the option of purchasing additional equity, thereby assuming control of the franchise. Labatt would reduce its equity to a maximum of 10 per cent.

—Labatt would step out of the major position in the franchise bid by offering Vancouver directors the Labatt position in the existing agreement with Oakland. Labatt would assume a minority position equal only to a loan made to Oakland plus all other costs incurred. It totals about $830,000. This offer was conditional on the approval of Oakland owners.

## BATES CLIPPED

# Lions Charged By Hot Battery

Red Lions went to their battery for power, and emerged as the team that enjoyed the biggest charge as the Senior Men's Softball League's invitational holiday tournament got under way at Central Park on Friday.

Lions slipped Bate's Construction 4-2 and were to face Seattle Whitestones (at 4 p.m.) in their second-round game today in the double-knockout tornament.

Tournament continues at 6:30 tonight and all day Sunday with finals at 4 p.m. and, if necessary, 6 p.m. on Monday.

Pitcher Mike Rye and catcher Ralph Branting provided the Red Lion charge Friday. Rye was touched for eight hits but proved tough in the clutch to chalk up the victory.

Battery-mate Branting supplied the winning edge by clearing the bases with a fifth-inning triple. Ian Davey and Doug Wilson had singled to set the stage for the catcher's two-run production.

Harvey Stevenson collected two of the Lions' six hits off Brian Pearce.

Red Lion ---------- 010 120 0—4 6 1
Bate Construction ---------- 001 010 0—2 8 1
Mike Rye, Glen Langsett (7) and Ralph Branting; Brian Pearce and Paul Morrison.

## Expansion Needs Extra Time for Study

CINCINNATI (AP) — National League President Warren Giles made it official Friday that a league meeting, scheduled to have been held in St. Louis May 22, has been postponed and will be held in Chicago May 27.

The league's club owners had been scheduled to review expansion plans.

"I wanted our club owners to have additional time to study data relating to expansion which was mailed from this office on May 15," explained Giles.

# West Bromwich Takes Cup On Astle's Overtime Shot

LONDON (CP)—A goal by Jeff Astle gave West Bromwich Albion a 1-0 victory over Everton after 30 minutes of extra time in the English Football Association Cup soccer final today.

The goal came after two minutes of extra time. Astle had a shot blocked, then had another try and drove the ball into the top of the net from 12 yards.

A sellout crowd of 100,000 saw the gruelling struggle on the heavy, rain-soaked turf of London's Wembley Stadium.

West Bromley stood up to a period of tremendous pressure by Everton during the second half of regulation time. Fine goalkeeping by John Osborne saved Albion.

In extra time, Albion hit back as Everton tired.

Astle's goal was his ninth in the knockout tournament this season. He has scored in every round—an achievement equalled by only four players in the Cup's 96 years history.

It was West Bromwich's fifth triumph in the Cup. The club is to tour East Africa later this month.

## Speedway Records Smashed

INDIANAPOLIS, Ind. (AP)—Graham Hill of London, former world road racing champion, smashed Indianapolis Motor Speedway qualifying records by fantastic margins today.

He put his blazing red Lotus turbine into the lineup for the 500-mile race May 30 with an average speed of 170.208 miles per hour for the 10 miles.

He also flattened the old one lap record on each of his four circuits in the wedge-shaped, almost silent car.

His best lap was at 171.887 mph.

The old marks were 169.982 for four laps and 169.779 for one, both set last year by Mario Andretti of Nazareth, Pa., in a Hawk Ford.

## Home Runs 'Bottled' Variety

Victoria Bottle Exchange scored a 5-3 win over B.C. Telephone on the strength of two-run homers by Jim Taggart and Bob Harris in Stuffy McGinnis Senor Men's Softball League play Friday at Heywood Avenue Park.

Winning pitcher Dusty Miller allowed only four hits, struck out three and walked three as he pitched the distance. Tom Walker collected two of the four hits off Miller.

| | R | H | E |
|---|---|---|---|
| B.C. Telephone ---------- 010 002 0 | 3 | 4 | 4 |
| Vic Bottle Exchange... 100 020 2 | 5 | 6 | 2 |

Mike Watson and Terry Campbell; Dusty Miller and Jim Taggart.

| | W | L | T | Pts. |
|---|---|---|---|---|
| Lake Cowichan | 4 | 0 | 0 | 8 |
| Lackies | 3 | 1 | 0 | 6 |
| Bottle Exchange | 2 | 1 | 1 | 5 |
| B.C. Telephone | 2 | 2 | 0 | 4 |
| Century Inn | 2 | 2 | 0 | 4 |
| King's Hotel | 1 | 1 | 1 | 3 |
| Nelsons Cleaners | 0 | 3 | 0 | 0 |
| Sooke Hotel | 0 | 4 | 0 | 0 |

Next games: Sunday—2 p.m. and 6:45 p.m.—Nelsons vs. Sooke Hotel, Century Inn vs. B.C. Telephone.

## Leading Hitter Gets the Spike

SAN FRANCISCO (AP) — Slugging Willie McCovey, San Francisco's first baseman, was taken to St. Luke's Hospital Friday night with a deep gash in his right ankle.

McCovey, who leads the National League with nine home runs, hit a run-scoring double in the first inning of the Giants' game against Chicago Cubs but was trapped between second and third and was spiked by Cubs' third baseman Ron Santo when he dove back to second.

## Test Order To Cover Top Three

LOUISVILLE, Ky. (AP) — The Kentucky Racing Commission issued an order Friday requiring the first three finishers in all stakes races to be tested afterwards.

The commission also stipulated that the customary tests be given a fourth horse, chosen by lot.

State Racing Commission steward Lewis Finley said the order becomes effective immediately and will apply to the running of the $15,000-added Bashford Manor Stakes at Churchill Downs today.

At present, only the winner and one other horse are examined.

The commission did not explain its announcement, but it apparently stemmed from the controversy over the disqualification of Dancer's Image as the winner of the Kentucky Derby.

## Bigelow Heads Golf Operation

Canadian seniors' titleholder Dr. George Bigelow, as expected, captured low gross honors in the annual medical arts golf tournament.

Bigelow carded a 76 on the par-70 Royal Colwood course Thursday.

Winners of the major low net prizes were Dr. Ron Irish (physicians), Dr. Roger Ross (dentists), Earl Bamford (druggists) and R. Walden (travellers).

## Argos Sign Three

TORONTO (CP)—Toronto Argonauts boosted their Eastern Conference Football roster to 29 by signing three more players. They are Charlie Bray, a guard who played for Orlando in the Continental League; end Paul Markle of Waterloo Lutheran University, and flanker Al Scanlon from the University of Ottawa.

# Only One Player Could Break Par

FORT WORTH, Tex. (AP) — Gary Player of South Africa stripped two strokes from a harsh par 70 Friday and took a one-shot lead into today's third round of the Colonial National Invitation golf tournament.

"I really am surprised to be in the lead," Player said after his 68 on a wet fairway gave him a 36-hole total of 138 and an edge over Billy Casper.

"One of my weaknesses is an inability to play flying shots when the fairways are wet and the ball jumps."

Casper, the first-round co-leader with Marty Fleckman, stumbled to three over par through 13 holes, then picked up a couple of birdies for a 71.

**PAR ELUSIVE**

Player was the only golfer to beat par and only three others —Johnny Pott, George Knudson of Toronto and Bob Goalby—could equal it.

One shot behind Casper was Ken Still, who also had a 71 Friday. Pott was alone at 141, a stroke ahead of a quarter that included Tommy Bolt, Lee Trevino, Earl Stewart, Jr. and Dave Stockton, the defending champion.

Gene Littler, Tommy Aaron and Lionel Herbert were in at 143, one stroke ahead of Harold Henning, Fleckman, Bob Charles, Julius Boros and Gardner Dickinson Jr.

Knudson was well down the list with 70-75—145.

The leaders:

| | |
|---|---|
| Gary Player | 70-68—138 |
| Billy Casper | 68-71—139 |
| Ken Still | 69-71—140 |
| Johnny Pott | 71-70—141 |
| Dave Stockton | 70-72—142 |
| Tommy Bolt | 70-72—142 |
| Lee Trevino | 71-71—142 |
| Earl Stewart, Jr. | 69-73—142 |
| Gene Littler | 71-72—143 |
| Tommy Aaron | 69-74—143 |
| Lionel Hebert | 71-72—143 |
| Harold Hennin | 71-73—144 |
| Marty Fleckman | 68-76—144 |
| Bob Charles | 70-74—144 |
| Gardner Dickinson | 71-73—144 |
| Tony Jacklin | 72-73—145 |
| Bob Goalby | 75-70—145 |
| Dudley Wysong | 72-73—145 |
| George Knudson | 75-70—145 |
| Terry Dill | 70-75—145 |

## Hot Tour Set for Vancouver

VANCOUVER (CP) — A Canadian field hockey team under playing coach John McBryde of Vancouver leaves here by air Sumday on the start of a five-country tour of the Caribbean.

All 14 players on the team reside in the Vancouver area.

The team will play matches in Mexico City; Kingston, Jamaica; Port of Spain, Trinidad; Tobago; Georgetown, Guyana; and Willemstadt, Curacao.

Also on the Vancouver field hockey scene over the weekend, is the B.C. Women's Provincial tournament which started today at the University of British Columbia.

Two teams from the Vancouver Island area are competing. Helen Bunyan, Sue Joggen, Ruth Trelawny, Jill Boyd, Sue Browne, Suzanne Bradford, Sarah Woodwark, Gill Hawkins, Anne Standbridge, Kelly Shepard, and Laura Cameron make up the first XI. While on the second squad are — Rosemary Penn, Helen Hayes, Claudia Ferber, Margaret Ruffles, Paltie McAfee, Gretta Ruth, Carrie Rogers, Carole Knight, Virginia Rogers, Caroline Penn and Terry Neil.


FOR THE BEST PRICES

Example: 775-750x14 Full 4-Ply. Reg. $30.82

NOW ONLY $21.56

Lifetime Guarantee No Time Limit

OK TIRE STORES

1031 HILLSIDE 385-7028

MOVE UP TO THE SIMCOES

VICTORIA'S PRESTIGE ADDRESS

WE WILL BUY YOUR HOME!

Yes, the Simcoes will buy your home for cash and move you into one of our luxurious suites. Let us show you how much you can save by renting. Release your capital and let it work for you. You owe it to yourself to

Call 385-3111

and make an appointment to view

THE SIMCOES

If you were climbing here tomorrow

you'd wear a Rolex

When a mountain climber says the best watch in the world is as tough as an alp, he's not joking.

Because so much of the work is done by hand, it takes a long time to build a Rolex. Sir John Hunt felt it was time well spent.

When he came down from Mt. Everest he called Rolex "an essential part of our climbing equipment."

The watch he wore and wears is the Rolex Oyster Explorer. It cost $230

BIRKS JEWELLERS

Budget Terms Available

706 - 708 YATES ST. 382-4241

BMW IT'S LOVE AT FIRST DRIVE

MODEL 1600

A DREAM TO DRIVE— A JOY TO OWN!

What a practical, spirited car for today's driving. Nimble as a cricket, as sure footed as a mountain goat. Comfortable? . . . amazingly! Safe? . . . absolutely! Economical? . . . you bet! Proved and approved by Car and Driver and Road and Track. Priced at $3275*. See them at . . .

* Suggested Retail Price F.O.B. Vancouver

LOU'S AUTOMOTIVE

BMW and NSU, Your German CAR CENTRE

Gov't at Herald Sts. 386-1515

POOL or SNOOKER TABLES

Regulation 6' x 12' slate. Formerly used by Pacific Club. Complete with all accessories. Appraised value $1,900 each complete. Open to offers.

MONTREAL TRUST

1057 FORT ST. 386-2111 (Any Time)

FAMILY BILLIARDS

North America's newest form of Family Entertainment

1/2 Price for 2 or more members of a family. (Kiddies Welcome)

SNACK BAR — Coffee Burgers Homemade Chili

Real Entertainment in a Bright, Cheery Atmosphere.

SIDNEY BILLIARDS

5th St. off Beacon, Sidney, B.C.

NOW IS THE TIME TO BUY CANADA'S TOP RATED CAR

OPERATION 200 IS NOW 99 TO GO!

14 DAYS LEFT TO MAKE A BEST BUY

WE GUARANTEE THE BEST DEAL IN B.C.

FAIRLANE 4-DR SEDAN

North America's Most Popular Intermediate Car. Warranteed for 5 years or 50,000 miles.

PETER POLLEN FORD

YATES at COOK 384-1144

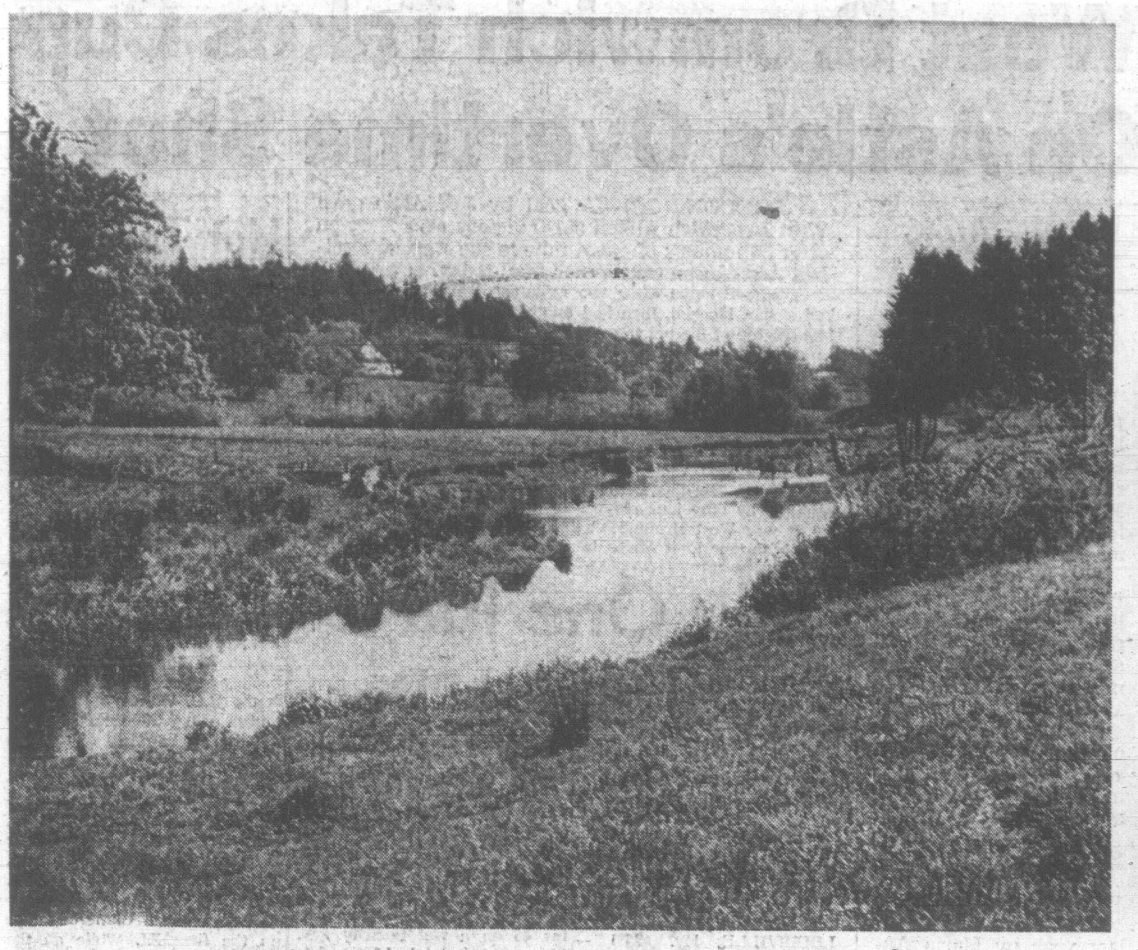

A quiet stream at work—feeding the farm fields.

Not so quiet are bee-buzzing orchards.

# The By-Ways of a Peninsula Called Saanich . . . .

## . . . as seen by nature lover Freeman King

Back and forth we drive between Victoria and Swartz Bay, murmuring sentiments of appreciation—but it's like cutting the heads off flowers and putting the stems in a vase.

They're pretty enough . . . but we don't see the best parts.

That's the way it is with most people. They have an acquaintance with the Saanich Peninsula. But just get them off the beaten track and it's a torrid love affair.

There's the come-hither look of a shady farmhouse, the whisper of a temptress in each quiet stream, quiet ponds that turn the sky upside down, valleys where perky deer hide and pheasants strut.

There are quiet roads where the western meadow lark can still be heard because traffic is so scant; where bells tinkle on cows. And sheep with a know-it-all look watch horses rolling in the grass.

There are marshes where migrating ducks chat quietly with domestic waterfowl and myriad insects whine and drone and flutter, sometimes unwarily, to the immense satisfaction of the trout that fishermen have long since forgotten—or secretly preserved.

Native trees and shrubs have made room for Garry oaks and maples introduced from far off places; white elms from Ontario are there, a gift to us from some long-dead pioneer, like the Lombardy poplars or the hawthornes and Maytrees brought around the Horn from England.

There are mouth-watering rows of loganberries and strawberries and grapes set out to capture the sun while their grower is in some other field, tilling the black soil to add another perfume today, another food crop tomorrow.

The wanderer watches the shadow of a cloud moving swift across the field, a vision lost among the rooftops in a city.

When does the city dweller pause to watch an apple tree move from blossom to fruit or a holly berry turn from green to red, or a hive of bees collecting his morning honey while tending the generation of an orchard?

Where else but on Saanich Peninsula can so many weathered churches, some with worn gravestones marking the past, be enjoyed by the solitary stroller?

Where else can you glimpse the sea, in one direction tossing its white manes, in another, stretching, docile as a tabby to the long mud flats where herons stalk on their toothpick legs.

Was there ever a place with more restful parks in such abundance? The swans of Beaver and Elk Lakes are icing on the cake, like the wildflowers of Bear Hill, the playgrounds of Centennial, the green chinned giants of John Dean.

Climb down the rugged walls to the rocky beaches of Saanich Peninsula to watch the fishermen putt by, dreamlike, almost hoping no hefty spring accepts their challenge. Count the varieties of shell fish, seaweeds glistening on the tideline where tiny wavelets gossip about happenings on distant shores.

Can any other spot in God's green world offer so much and yet be so accessible to the city dweller? And can any other beauty so often be ignored?

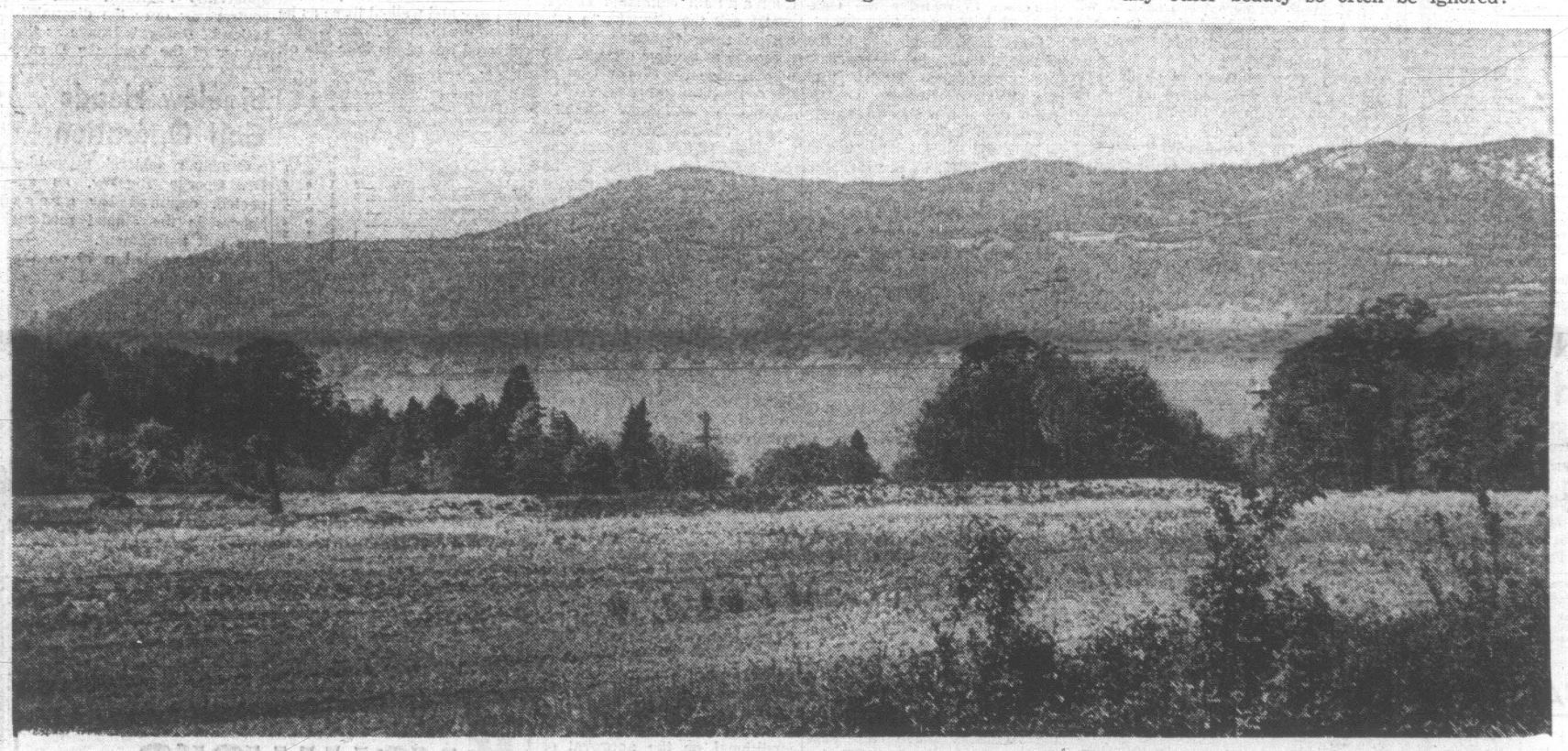

Hills of the Malahat look back at peaceful peninsula fields.

# ....Wend Their Way to a 100-Year Anniversary

**Saanichton, the heart of the Saanich Peninsula, is the site of another favorite Peninsula attraction—the Saanichton Fair. Few Victorians realize it was actually founded 100 years ago. The story is here told by Brock Clayards, a 17-year-old Grade XI student at Claremont Senior Secondary School. It appears as he wrote it in a school assignment which impressed his teachers and led to its submission for publication here.**

By Brock Clayards

On the morning of the first Saturday of October, 1868, a sturdy Indian war canoe was moving to the rhythm of four paddles manned by men of the Tsartlip reservation. The 10 passengers, George Thomas, J. T. McIlmoyle, P. Imery, T. Brown, Henry Simpson, Duncan Lidgate, Thomas Michell, George Butler, William Turgoose and William Thomson were not on a war party, nor were they fishing. They were going to a fair.

The year before this, the residents of Maple Bay had held a very successful fair. The delegation from Saanich were on their way to see what the people of Maple Bay had accomplished.

On their arrival, they were royally welcomed and wined and dined by the community. After observing the goings on, they returned.

●

En route, in a somewhat more mellow mood, they came upon the idea to hold their own fair. That day in the war canoe, the North and South Saanich Agricultural Society was formed. Mr. Butler was named secretary, and Mrs. Brown was the first president. In addition, each of the 10 men contributed five dollars as prize money, quite a sum for those days.

In two weeks the first fair was ready. It was to be held in Mr. Brown's farm, just beyond the present Experimental Farm, near what is now McTavish Road.

The early fairs were a joyful occasion for all the family. Mother and daughter worked for weeks in advance in their domestic and kitchen preparations. Father and son were out in the fields harvesting their best grain and selecting their prize vegetables.

On fair day, usually a Saturday or Sunday after the harvest, all the families from around the peninsula would gather on the fairgrounds and the fun would begin.

●

There would be a table set aside for the exhibition of grains and vegetables. Another bench would feature women's work such as tubs of butter, pies, bread and embroidery and needlework. Always, in the middle of the barn or hall, there stood a large keg of beer for judging and sampling. In addition, each wagon carried an ample supply of cider and beer cooled under a wet canvas cover.

As the years passed, the fair changed location. After two years in Mr. Brown's barn, it moves to a spot near Bannockburn, the Thomson residence. After a short stay of two years, in 1872 it was shifted to its present location in Saanichton, on the East Road.

●

The character of the fair changed as well. In 1892, horse racing was introduced. By 1896, as much as $25 prize money was being offered for each race. Racing ceased in 1913 and about 1939 the first saddle classes were introduced. From this developed the Saanichton horse shows of today, an ever popular event at the fair.

In the early fifties, the carnival atmosphere began to appear. Under the sponsorship of the Kinsmen, rides and refreshments were offered. The proceeds went to the next year's fair and also to charity. These arrangements are still ample chance for everyone to have fun.

The fair changed from a small Class C exhibition to a middle sized Class B exhibition through an increase in prize moneys after the coming of community service groups such as the Rotary and Kinsmen clubs. The first fair offered $50 in prize money; today's fair offers more than $10,000.

●

This year's fair, as the promoter would say, "Promises to be better than ever." The theme will be progress over the past hundred years. A blacksmith's shop, the making of butter and old farm machinery in actual operation are just a few of the attractions.

Come next Labor Day week-end. Bring your family. Step into the past to contrast our modern farming methods and agriculture, and also enjoy the present for a few hours.

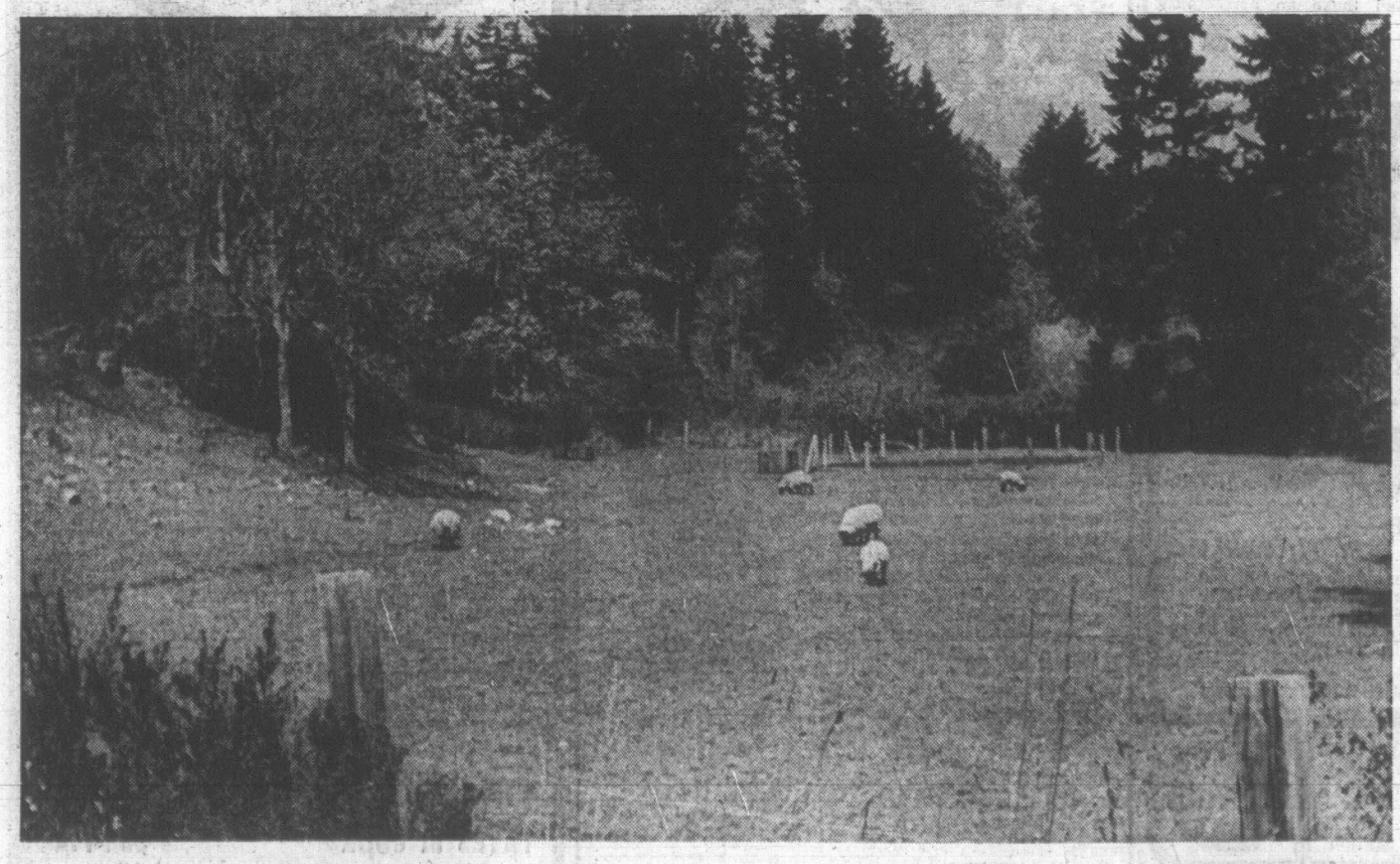

Woollies spring-clean the grassy slopes of a tree-sheltered pasture

# TV Programs for Week

## Feature Programs

**Monday 10:00 a.m.: Channels 6, 8: Victoria Day Parade will be telecast.**

### Tonight

**6:00: Channel 2:** Sea, Ice and Fire. Dr. Olin Sewall Pattingill Jr.'s film of volcanic action in Iceland.

**10:00: Channels 7, 12:** Miss U.S.A. beauty pageant. The 17th annual Miss U.S.A. beauty contest at Miami Beach, Florida. June Lockhart is hostess, Bob Baker master of ceremonies and Paul Anka as special guest performer.

### Sunday

**12:00: Channel 12:** Soccer. Chicago Mustangs vs. Toronto Falcons.

**1:00: Channel 4:** Golf. Colonial National invitation.

**2:00: Channels 2, 6:** Soccer. Football Association Cup final.

**4:00 Channel 4:** Football. University of Washington Varsity vs. Alumni.

**4:00: Channel 5:** Baseball. Gene Kelly narrates this half-hour history of World Series play.

**7:00: Channel 8:** Emmy Awards. Ceremonies in New York and Hollywood to present the Emmy Awards for outstanding achievements in television. Frank Sinatra will be the host at the Palladium in Hollywood and Dick Van Dyke at the Americana Hotel in New York City.

CO-HOST on Sunday night's Emmy Awards show will be comedian Dick Van Dyke. Program will be televised on Channel 8 at 7 and Channel 5 at 10.

STARRING in movie Fluffy on Channel 5 tonight at 9 will be Shirley Jones.

## Weekend Movies

### Tonight

**6:00: Channel 11:** The Snorkel (1958 drama). Peter Van Eyck, Betta St. John.

**8:00: Channel 11:** Special Agent 3S3-Passport to Hell (1964 drama). George Ardisson, Georges Riviere.

**8:30: Channels 2, 6:** The Roman Spring of Mrs. Stone (1961 drama). Vivien Leigh, Warren Beatty.

**9:00: Channel 5:** Fluffy (1964 comedy). Tony Randall, Shirley Jones.

**9:00: Channel 8:** My Man Godfrey (1957 comedy). June Allyson, David Niven.

**11:15: Channel 4:** All the Fine Young Cannibals (1960 drama). Natalie Wood.

**11:25: Channel 2:** Ten Thousand Bedrooms (1957 comedy). Dean Martin.

**11:30: Channel 6:** My Man Godfrey (1957 comedy). June Allyson, David Niven.

**11:30: Channel 8:** I Saw What You Did (1965 suspense). Joan Crawford.

**11:30: Channel 12:** Dial M for Murder (1954 mystery). Ray Milland, Grace Kelly.

**12:35: Channel 7:** The Razor's Edge (1946 drama). Tyrone Power, Gene Tierney.

**1:05: Channel 5:** Assignment Paris (1952 drama). Dana Andrews, Marta Toren.

**1:35: Channel 12:** Her Cardboard Lover (1942 comedy). Norma Shearer.

### Sunday

**10:30: Channel 12:** Blondie's Anniversary (1947 comedy). Penny Singleton.

**2:00: Channel 5:** Storm Over the Nile (1955 drama). Anthony Steel.

**2:00: Channel 7:** The Brave One (1956 drama). Michel Ray, Rodolfo Hoyos.

**2:00: Channel 12:** Secret People (1952 drama). Valentina Cortesa.

**4:00: Channel 11:** Trouble Along the Way (1953 drama). John Wayne, Donna Reed.

**5:30: Channels 6, 8:** Night Passage (1957 western). James Stewart, Audie Murphy.

**6:00: Channel 11:** The West Point Story (1950 musical). James Cagney, Doris Day.

**6:00: Channel 12:** Santiago (1956 adventure). Alan Ladd, Rossana Podesta.

**11:30: Channel 6:** I Saw What You Did (1965 suspense). John Ireland.

**11:35: Channel 2:** Francis (1950 comedy). Donald O'Connor, Patricia Medina.

**12:00: Channel 4:** Tight Little Island (1949 comedy). Basil Radford.

**12:00: Channel 12:** Vicki (1953 mystery). Jeanne Crain, Jean Peters.

**1:10: Channel 5:** Michigan Kid (1946 western). Jon Hall, Victor McLaglen.

## SATURDAY, MAY 18

**4 PM** 2, 6 Kaleidosport; 4 Exploration NW (c); 5 Film (c); 7 Cartoon (c); 8 After Four (c); 11 Roller Derby (c); 12 Storytime; 13 London; Horizons

**4:30—** 2, 6 Kaleidosport; 4 Car and Track (c); 5 Film (c); 7 Dom De Luise (c); 8 World of Sports (c); 11 Roller Derby (c); 12 Addams Family; 13 True Story

**5 PM** 2 Boxing Champions; 4 World of Sports (c); 5 Film; 6 Flying Nun; 7 Dom De Luise (c); 8 World of Sports (c); 11 12 o'Clock High; 12 Lost in Space (c); 13 Walter Winchell

**5:30—** 2, 6 Bugs Bunny (c); 5 Film; 7 News (c); 12 Lost in Space (c); 13 Vagabond Traveler

**6 PM** 2 Audubon (c); 4 World of Sports (c); 5 Frank McGee (c); 6 Defenders; 7 Wagon Train (c); 8 Wrestling; 11 Movie (c); 12 Lassie (c); 13 Movie

**6:30—** 2 Sounds '68; News (c); 4 News (c); 5 News (c); 7 Wagon Train (c); 8 Wrestling; 11 Movie (c); 12 Gentle Ben (c)

**7 PM** 2, 6 Hillbillies (c); 4 Viewpoint (c); 5 Film (c); 7 Wagon Train (c); 8 Dom De Luise (c); 11 Movie (c); 12 You Asked For It

**7:30—** 2 High Chapparal (c); 4 Dating Game (c); 5 The Saint (c); 6 Smothers Brothers (c); 7, 12 Jackie Gleason (c); 11 Movie (c); 13 Movie

**8 PM** 2 High Chapparal (c); 4 Newlywed Game (c); 5 The Saint (c); 7, 12 Jackie Gleason (c); 8 Windfall; 11 Movie; 13 The Islanders

**8:30—** 2, 6 Movie; 4 Lawrence Welk (c); 5 Get Smart (c); 7 My 3 Sons (c); 8 N.Y.P.D. (c); 11 Movie; 12 Gilligan's Island

**9 PM** 2, 6 Movie; 5 Movie (c); 7 Hogan's Heroes (c); 8 Movie (c); 11 Movie (c); 12 Before Hollywood; 13 Wrestling

**9:30—** 2, 6 Movie; 4 Hollywood Palace (c); 7 Petticoat Junction (c); 11 Movie (c); 12 Before Hollywood

**10 PM** 2, 6 Movie; 5 Movie (c); 7, 12 Miss U.S.A. Pageant (c); 11 Racing (c); 13 Movie

**10:30—** 2, 6 In Person (c); 4 News (c); 5 Movie (c); 7, 12 Miss U.S.A. Pageant (c); 11 Hurdy-Gurdy (c); 13 Movie

**11 PM** 2, 4, 5, 6 8 News; 11 Alan Burke (c)

**11:15—** 4 Movie; 5 Knockout

**11:25—** 2 Movie (c)

**11:30—** 5 Tonight Show (c); 6, 8 12 Movie; 7 News; Drama (c)

## SUNDAY, MAY 19

**10 AM** 4 Cartoon; 5 Religion (c); 7 Camera 3 (c); 12 Frisky Frolics (c)

**10:30—** 4 Cartoon (c); 6, 8 Nobel Lectures; 7 Face the Nation (c); 12 Movie

**11 AM** 4 Cartoon (c); 5 Report (c); 6, 8 Nobel Lectures; 7 Here and Now (c); 12 Movie

**11:30—** 4 Discovery (c); 5 Eight Lively Arts (c); 6, 8 Calgary Horse Show; 7 Farm Talk (c); 11 Who's New; 12 Movie

**12 Noon** 2 French (12:15 (c); 4 Brainsville (c); 5 At Issue (c); 6, 8 Calgary Horse Show; 7 Challenge of Space (c); 12 Soccer (c)

**12:30—** 4 New Math (c); 5 30 Min. From Now (c); 6, 8 Calgary Horse Show; 7 Joe Payne (c); 11 News (12:45); 13 Talent Hunt

**1 PM** 2 French; Gardening; 4 Golf (c); 5 Meet the Press (c); 6, 8 Spectrum; 11 Religion (c)

**1:30—** 2, 6 Country Calendar; 4 Golf (c); 5 Jobs Now (c)

**2 PM** 2, 6 Soccer; 4 Golf (c); 5 Movie; 7 Movie; 8 Outdoorsman (c); 11 Voice of Calvary (c); 12 Movie; 13 Movie

**2:30—** 2, 6 Soccer; 5 Movie; 8 Virginian (c); 11 Rex Humbard (c); 12 Movie

**3 PM** 2, 6 Soccer; 4 Issues and Answers; 7 Movie (c); 8 The Virginian (c); 11 Rex Humbard (c); 12 Movie

**3:30—** 2, 6 Soccer; 4 Big Picture (c); 5 Face to Face (c); 7 Movie (c); 11 American West (c); 12 Movie; 13 Movie

**4 PM** 2, 6 New Africans; 4 Husky Football (c); 5 Baseball; 7 21st. Century (c); 8 Outdoors Unlimited; 11 John Wayne Theatre; 12 Lone Ranger (c); 13 Religion

**4:30—** 2, 6 Eyes of Tomorrow; 4 Husky Football (c); 5 Animal Secrets (c); 7 Amateur Hour (c); 8 The Saint (c); 8 Cross Fire; 11 Kathryn Kuhlman (c); 13 Cartoons

**5 PM** 2, 6 News; Religion; 5 War This Week (c); 7 Wagon Train (c); 11 Theatre; 12 21st Century (c); 13 Religion

**5:30—** 2 Hymn Sing (c); 5 Frank McGee (c); 6, 8 Movie (c); 7 Wagon Train (c); 9 Music From Carnegie; 12 Amateur Hour (c); 13 Fisher Family

**6 PM** 2 Walt Disney (c); 4 Challenge (c); 5 G.E. College Bowl (c); 8 Movie (c))); 7 Wagon Train (c); 9 Cineposium; 11 Movie (c); 12 Movie (c); 13 The Rosary

**6:30—** 2 Walt Disney (c); 4 News (c); 5 Hi-Q (c); 7 Family Affair (c); 9 Net Journal; 13 Washington

**7 PM** 2, 6 Green Acres (c); 4 Voyage (c); 5 Wild Kingdom (c); 7 Lassie (c); 8 Emmy Awards (c); 13 Movie

**7:30—** 2, 6 Flashback (c); 5 Walt Disney (c); 7 Gentle Ben (c); 8 Emmy Awards (c); 9 Real Revolution; 13 Movie

**8 PM** 2, 6 Ed Sullivan (c); 4 The FBI (c); 8 Emmy Awards (c); 9 World Press; 11 Movie; 7, 12 Ed Sullivan (c)

**8:30—** 5 Mothers-in-Law (c); 8 The Monkees (c); 11 Gideon; 13 Closer Look

**9 PM** 2, 6 Bonanza (c); 4 Movie (c); 5 Bonanza (c); 7, 12 Smothers Bros. (c); 8 The F.B.I. (c); 9 Net Festival; 13 Bachelor Father

**9:30—** 2, 6 Bonanza (c); 11 Vagabond (c); 13 Religion

**10 PM** 2, 6 The Way It Is; 5 Emmy Awards (c); 7 Mission Imposs. (c); 8 Jeannie (c); 11 Religion (c); 12 Hogan's Heroes (c); 13 Movie

**10:30—** 4 Movie; 8 W5 (c); 11 Ask Your Doctor (c); 12 Channel 12 Spec.

**11 PM** 2, 6, 7 News; 11 Religion (c); 12 Death Valley (c)

**11:15—** 2, 6, 8 News; 7 News

**11:30—** 6 Movie; 4, 8 News (c); 5 News; M. Douglas; 11 Naked City; 12 Adventure

**11:33—** 2 Movie

**11:35—** 7 Joe Pyne (c)

**12 PM** 4 Movie; 8 Cross Fire (c)

## EARLY PROGRAMS MONDAY THROUGH FRIDAY

**7 AM** 5 Today (c); 6, 8 University; 7 J. P. Patches; 12 Classroom; 13 Stock Market

**7:30—** 7 J. P. Patches (c); 6, 8 Good Morn.; 5 Today (c); 12 News

**8 AM** 4 Good Morning (c); 5 Telescope (c); 6, 8 Pete's Place; 7 J. P. Patches (c); 12 Captain Kangaroo

**8:30—** 6, 8 Romper Rm. (c); 7 Captain Kangaroo (c)

**8:45—** 4 Movie

**9 AM** 4 Movie; 5 Snap Judgment (c); 6, 8 Big Spenders (c); 7 News; 12 "Gulliver's Travels" (c. Mon.); 12 Candid Camera

**9:30—** 4 Movie; 5 Concentration (c); 6, 8 Ed Allen (c); 7 Password (c); 12 Hillbillies (c)

**10 AM** 2, 6 Can. Schools; 5 Personality (c); 6, 8 Victoria Day Parade (M. only); 7 Andy Griffith; 8 Jean Cannem; 12 To Tell the Truth (c)

**10:30—** 2, 6 Giant; Helene; 4 Dick Cavett (c); 5 Holly'd Squares (c); 7, 12 Dick Van Dyke; 8 Jean Cannem; 11 Farm Report

**11 AM** 2 Mr. Dressup; 4 Dick Cavett (c); 5 Jeopardy (c); 6, 8 Pipeline; 7, 12 Love of Life (c); 11 Romper Room (c)

**11:30—** 2 Pick of the Week; 4 Dick Cavett (c); 5 Eye Guess (c); 6, 8 Pipeline; 7 Search; Light (c); 12 Merv Griffin (c)

**12 Noon** 2 Luncheon Date; 4 Bewitched (c); 5 News at Noon (c); 6 Noon Show; 7 Secret Storm (c); 8 News; Trading; 11 Movie; 12 Search; Light (c); 4 Treasure Isle (c); 5 Wunda Wunda (c); 6, 8 Movie (12:45); 7 World Turns (c)

**1 PM** 2 Coronation Street; 4 Dream House (c); 5 The Doctors (c); 6 Movie; 7, 12 Serial (c); 13 Stock Market; News

**1:30—** 2 World Turns (c); 4 Wedding Party (c); 5 Another World (c); 7, 12 House Party (c); 13 Spotlight Feature

**2 PM** 2 Series (c); 4 Newlywed Game (c); 5 You Don't Say (c); 7 Tell the Truth (c); 11 Girl Talk (c); 12 Mike Douglas (c); 13 Movie

**2:30—** 2 Girl Talk; 4 Baby Game (c); 5 Match Game (c); 6, 8 Conflict; 7 Edge of Night (c); 11 Divorce Court (c); 12 Mike Douglas (c); 12 Stump the Stars; 13 Insight

**3 PM** 2, 6 Take 30 (c); 4 General Hospital (c); 5 Make a Deal (c); 7 Perry Mason; 8 Law Court; 11 Highway Patrol; 12 Secret Storm (c)

**3:30—** 2, 6 Edge of Night (c); 4 Dark Shadows (c); 5 Mike Douglas (c); 7 Perry Mason; 8 Your Move (c); 11 Flash and Buck; 12 Password (c); 13 Penny and Her Pals

**4 PM** 2, 6 Bonnie Prudden (c); 4 The Dating Game (c); 5 Mike Douglas (c); 7 J. P. Patches (c); 8 Cartoon (c); 11 Cartoons (c); 12 Fun-O-Rama (c); 13 Movie

**4:30—** 2, 6 For. Rangers (c M); 2, 6 Upside Town; 4 Mr. Ed; 5 Mike Douglas (c); 7 J. P. Patches (c); 8 Cartoon (c); 8 Have Gun (Thurs.); 11 Patty Duke; 12 Fun-o-Rama (c)

## MONDAY, MAY 20

**5 PM** 2 Rocket Rob. Hood (c); 4 F Troop (c); 5 Twilight Zone (c); 6, 8 Gunsmoke (c); 7 News (c); 9 Buttons and Buddies; 11 Dennis; 12 Fun-O-Rama; 13 Movie

**5:30—** 2 Let's Go; 4 News (c); 5 Early Edition (c); 7 Walter Cronkite (c); 9 What's New; 11 Flintstones (c); 12 Movie; 13 Bachelor Father

**6 PM** 2 Cuisine; 4, 6, 8 News; 7 Movie (c); 9 R and B Review; 11 Gilligan (c); 13 The Deputy

**6:30—** 2 Home Edition; 4 News (c); 5 Early Edition (c); 6 Lassie (c); 8 Pipeline; 11 Rawhide; 12 Walter Cronkite (c); 13 M Squad

**7 PM** 2 7 O'Clock Show; 4 Exploration N.W. (c); 5 Truth of Consq. (c); 6 Windfall; 7 Movie; 8 2nd 100 Years (c); 9 Calling All Secretaries; 11 Rawhide; 12 Movie; 13 Cain's Hundred

**7:30—** 2, 6 Don Messer (c); 4 Cowboy in Africa (c); 5 The Monkees (c); 7, 12 Gunsmoke (c); 8 Lucy (c); 9 Auto Mechanics; 11 Lucy

**8 PM** 2, 6 Show of Week (c); 5 Rowan, Martin (c); 8 Bewitched (c); 9 Net Journal; 11 Hazel (c); 13 Behind the Wheel

**8:30—** 2, 6 Show of Week (c); 4 Rat Patrol (c); 5 Rowan, Martin (c); 7 Lucy (c); 8 Family Affair (c); 11 Faces and Places; 12 Password (c)

**9 PM** 2, 6 Ft. Page Challenge; 4 Felony Squad (c); 5 Danny Thomas (c); 7 Andy Griffith (c); 8 C. Music Hall (c); 9 Science; 11 Merv Griffin (c); 12 Perry Mason; 13 Wrestling

**9:30—** 2, 6 Carol Burnett; 4 Peyton Place (c); 5 Danny Thomas (c); 7 He and She (c); 8 I Spy (c); 9 Telecourse; 12 Perry Mason

**10 PM** 2, 6 Carol Burnett; 4 In Name of God (c); 5 I Spy (c); 7 Carol Burnett (c); 11 Merv Griffin (c); 12 Naked City; 13 News

**10:30—** 2 City Story (c); 5 I Spy (c); 6 N.Y.P.D. (c); 8 Canada 101 (c); 11 News (c); 13 Spotlight

**11 PM** 4, 6, 7, 8 News; 5 World Today (c); 11 12 O'Clock High; 12, 13 Movie

**11:15—** 2, 6 News

**11:30—** 4 Joey Bishop (c); 5 Tonight Show (c); 7 Movie

**11:40—** 6, 8 Perry's Probe (c)

**11:43—** 2 Movie

**12 PM** 11 News, Spts., Weather

## TUESDAY, MAY 21

**5 PM** 2 Frankenstein Jr.; 4 F Troop (c); 5 Film; 6 Tarzan (c); 7 News (c); 8 Tarzan (c); 9 Children; 11 Dennis; 12 Cartoon; 13 Movie

**5:30—** 2 Let's Go; 4 News (c); 5 Early Edition; 7 Walter Cronkite (c); 8 Tarzan (c); 9 What's New; 11 Flintstones (c); 12 Movie; 13 Bachelor Father

**6 PM** 2 My 3 Sons (c); 4, 5, 6, 8 News (c); 7 Movie (c); 9 Music From Carnegie; 11 Gilligan (c); 12 Movie; 13 The Deputy

**6:30—** 2 Home Edition; 4 News (c); 5 Early Edition (c); 6 Lucy (c); 8 Littlest Hobo; 9 Folk Guitar; 11 Rawhide; 12 Walter Cronkite (c); 13 M Squad

**7 PM** 2 7 O'Clock Show; 4 Four Winds (c); 5 Truth of Consq. (c); 6 Star Trek (c); 7 Movie; 8 Batman (c); 9 Adults Listen; 12 Movie; 13 Upbeat

**7:30—** 2 Reach for Top; 4 Garrison Gorillas (c); 5 Jeannie (c); 6 Star Trek (c); 7 Daktari (c); 8 Run for Your Life (c); 9 Consultation; 11 Lucy; 12 Daktari (c)

**8 PM** 2, 6 Red Skelton (c); 5 Jerry Lewis (c); 8 Run for Your Life (c); 9 Univ. Conversation; 11 Hazel (c); 13 Movie

**8:30—** 2, 6 Red Skelton (c); 4 It Takes a Thief (c); 8 Ironside (c); 9 Net Festival; 11 Wanderlust (c); 7, 12 Red Skelton (c)

**9 PM** 2 H. G. Wells; 4 It Takes a Thief (c); 5 Movie; 6 H. G. Wells; 11 Merv Griffin (c); 12 Red Skelton (c)

**9:30—** 2 Jazz; 4 N.Y.P.D. (c); 5 Movie; 6 Jazz; 7, 12 Good Morning (c); 8 Pig 'n' Whistle (c); 9 Telecourse

**10 PM** 2, 6 Newsmagazine (c); 4 The Invaders (c); 5 Movie; 7 CBC Reports (c); 8 Avengers (c); 9 History; 11 Merv Griffin (c); 12 Carol Burnett (c); 13 News

**10:30—** 2, 6 Public Eye (c); 5 Movie; 7 CBS Reports (c); 8 Avengers (c); 11 News (c); 12 Carol Burnett (c); 13 Spotlight Feature

**11 PM** 2, 4, 6, 7, 8 News; 5 World Today (c); 11 12 O'Clock High; 12, 13 Movie

**11:15—** 2 Viewpoint

**11:30—** 4 Joey Bishop (c); 5 Tonight Show (c); 7 Movie

**11:40—** 6, 8 Perry's Probe (c)

**11:43—** 2 Movie

## WEDNESDAY, MAY 22

**5 PM** 2 Zorro; 5 Mike Douglas; 6, 8 F. Troop; 9 Time for John; 11 Dennis; 12 Cartoon; 13 Movie

**5:15—** 9 Art Studio

**5:30—** 2 Let's Go; 4 News (c); 5 Mike Douglas (c); 6 Flintstones (c); 7 Walter Cronkite; 8 Movie; 9 What's New; 11 Flintstones (c); 12 Movie; 13 Bachelor Father

**6 PM** 2 On the Scene; 4, 5 News; 6 News; 8 Movie; 7 Movie (c); 9 Real Revolution; 11 Gilligan (c); 12 Movie; 13 The Deputy

**6:30—** 2, 4, 5 News; 6 Run for Your Life; 8 Movie; 9 French Chef; 11 Rawhide; 12 Walter Cronkite (c); 13 M Squad

**7 PM** 2 7 o'Clock Show; 4 N.W. Traveller (c); 5 Truth, Conseq. (c); 8 Movie; 9 Buttons, his Buddies; 11 Rawhide; 13 Sam Benedict

**7:30—** 2 Mothers-in-Law (c); 4 Undersea World (c); 5 News—Seattle (c); 6 Seaspray (c); 7 Lost in Space (c); 8 Garrison's Goril. (c); 9 Innovations; 11 Lucy; 12 Time Tunnel; 11 Lucy; 12 Daktari (c)

**8 PM** 2, 6 Mission Impossible; 9 Regional Report; 11 Hazel (c); 12 Time Tunnel; 13 The Islanders

**8:30—** 2, 6 Mission Impossible; 4 Dream House (c); 7 Hillbillies (c); 8 Invaders (c); 11 America (c); 13 Hillbillies (c)

**9 PM** 2, 6 20 Million Ques. (c); 4 Movie; 5 Kraft Music Hall (c); 7 Green Acres (c); 9 Cineposium; 11 Merv Griffin (c); 12 McHale's Navy; 13 Wrestling

**9:30—** 2, 6 Variety (c); 4 Movie; 7 John Gary (c); 8 Peyton Place (c); 9 Mathematics; 11 Merv Griffin (c); 12 He and She (c)

**10 PM** 2, 6 Variety (c); 5 Run for Your Life (c); 7 John Gary (c); 8 Peyton Place (c); 9 Sex and Society; 11 Merv Griffin (c); 12 Dom De Luise (c); 13 News

**10:30—** 2, 6 Drama (c); 5 Run for Your Life (c); 8 Sports Hot Seat (c); 11 News (c); 13 Spotlight Feature

**11 PM** 2, 4, 6, 7, 8 News; 5 World Today (c); 11 12 O'Clock High; 12, 13 Movies

**11:30—** 4 Joey Bishop (c); 5 Tonight Show (c); 7 Movie

**11:40—** 6, 8 Movie

**11:43—** 2 Movie

## THURSDAY, MAY 23

**5 PM** 2 Birdman (c); 4 F Troop (c); 5 Mike Douglas (c); 6, 8 It's a Man's World; 7 News (c); 9 Children; 11 Dennis; 12 Cartoon; 13 Movie

**5:30—** 2 Let's Go; 4 News (c); 5 Mike Douglas (c); 7 Walter Cronkite (c); 9 What's New; 11 Flintstones (c); 12 Movie; 13 Bachelor Father

**6 PM** 2 Sportscene; 4, 5, 6, 8 News; 7 Time Tunnel (c); 9 Regional Report; 11 Gilligan (c); 12 Movie; 13 The Deputy

**6:30—** 2 Home Edition; 4, 5 News (c); 6 2nd 100 Years (c); 8 Seaspray (c); 11 Rawhide; 12 Walter Cronkite (c); 13 M Squad

**7 PM** 2 7 O'Clock Show; 4 Outdoor Sports'n (c); 5 Truth-Conseq. (c); 6 Garrison's Gorillas (c); 7 Movie (c); 8 Flying Nun (c); 9 Videoscope; 13 Movie

**7:30—** 2 Gentle Ben (c); 4 2nd 100 Years (c); 5 Daniel Boone (c); 6 Garrison's Gorillas (c); 7 Movie (c); 8 Star Trek (c); 9 French Chef; 11 Lucy; 12 Burke's Law

**8 PM** 2, 6 Hogan's Heroes (c); 4 Flying Nun (c); 7 Movie (c); 9 Real Revolution; 11 Outdoors (c); 13 Movie

**8:30—** 2, 6 Telescope (c); 4 Bewitched (c); 5 Ironside (c); 7 Movie (c); 8 It's Happening (c); 9 Thursday Forum; 11 Room for Daddy (c); 12 Movie (c)

**9 PM** 2, 6 Survival; 4 That Girl (c); 7, 12 Movie (c); 8 Dean Martin (c); 9 Thursday Forum; 11 Merv Griffin (c); 12 Movie (c); 13 Hunting-Fishing

**9:30—** 2, 6 Political Talks; 4 Peyton Place (c); 5 Dragnet (c); 8 Dean Martin (c); 9 Telecourse; 11 Merv Griffin (c); 13 Ski Holiday

**10 PM** 2 Felony Squad (c); 4 Wackiest Ship (c); 5 Dean Martin (c); 6 Peyton Place (c); 8 Man in a Suitcase (c); 9 History; 11 Merv Griffin (c); 13 News

**10:30—** 2 Science-Conscience; 4 Wackiest Ship (c); 11 News (c); 12 Movie; 13 Spotlight Feature

**11 PM** 2, 4, 6, 7, 8 News; 5 World Today (c); 11 12 O'Clock High; 13 Movie

**11:19—** 2 Viewpoint

**11:30—** 4 Joey Bishop (c); 5 Tonight Show (c); 7, 12 Movie

**11:40—** 6, 8 Movie

**11:43—** 2 Movie

## FRIDAY, MAY 24

**5 PM** 2 Shazzan (c); 4 F Troop (c); 5 Mike Douglas (c); 6, 8 Voyage (c); 7 News (c); 11 Dennis; 12 Fun-O-Rama (c); 13 Movie

**5:10—** 9 Places

**5:30—** 2 Let's Go; 5 Mike Douglas (c); 7 Walter Cronkite (c); 6, 8 Voyage (c); 9 What's New; 11 Flintstones (c); 12 12 O'Clock High; 13 Bachelor Father

**6 PM** 2 21st Century (c); 4, 5, 6, 8 News; 7 Cimmaron Strip (c); 9 World Press; 11 Gilligan (c); 13 Who's New

**6:30—** 2 Home Edition; 4, 5 News; 6 Batman; 8 Lassie (c); 11 Rawhide; 12 Walter Cronkite (c); 13 Who's New

**7 PM** 2 7 o'Clock Show; 4 Golden Voyage (c); 5 Truth, Conseq. (c); 6 Invaders; 7 Cimmaron Strip (c); 8 Smothers Brothers (c); 9 World Law; 11 Rawhide; 12 Movie (c); 13 Arrest and Trial

**7:30—** 2 Klahanie; 4 See the Wizard (c); 5 News Special (c); 7 Wild, Wild West (c); 9 Folk Guitar; 11 Dugout; Baseball; 12 Movie

**8 PM** 2, 6 Get Smart (c); 5 Tarzan (c); 8 Movie (c); 9 Current Books; 11 Baseball

**8:30—** 2, 6 Tommy Hunter (c); 4 Man in a Suitcase (c); 5 Star Trek (c); 7 Gomer Pyle (c); 9 Summer Spot; 11 Baseball; 12 Movie; 13 The Lieutenant

**9 PM** 2 Movie; 6 Road West (c); 7 Movie (c); 8 Movie (c); 9 Net Playhouse; 11 Baseball; 12 Movie (c); 13 The Lieutenant

**9:30—** 2 Movie; 4 Will Sonnett (c); 5 Hollyw'd Squares (c); 6 Rowan, Martin (c); 13 Californians

**10 PM** 2 Movie; 4 Judd, for Defence (c); 5 Tomorrow's World (c); 6 Man in a Suitcase (c); 8 Big Valley (c); 13 News

**10:30—** 2 Movie; 11 News (c); 13 Spotlight Feature

**11 PM** 2, 4, 6, 7, 8, 11 News; 5 World Today (c); 11 12 o'Clock High; 12, 13 Movie

**11:19—** 2 Viewpoint

**11:20—** 6, 8 Local News

**11:30—** 4 Joey Bishop (c); 5 Tonight Show (c); 7 Movie (c)

**11:40—** 6, 8 Movie

**11:43—** 2 Movie

## SATURDAY, MAY 25

**9 AM** 4 Cartoons (c); 5 Cartoon (c); 8 Cartoon (c); 7, 12 Cartoons (c)

**9:30—** 4, 5, 7, 12 Cartoons (c); 8 Pete's Place

**10 AM** 4, 8 Cartoon; 5 Cartoon (c); 6 Club 6; 7, 12 Cartoon (c)

**10:30—** 4, 5 Cartoon (c); 6 Club 6; 8 Cartoon (c); 7, 12 Cartoon (c)

**11 AM** 2 Baseball (c); 4 Cartoon (c); 5 Koufax; Baseball; 6 Baseball; 8 Cartoon (c)

**11:30—** 2 Baseball (c); 4 Bandstand (c); 5 Baseball (c); 7, 8 Cartoon (c); 12 Parade

**12 Noon** 2 Baseball (c); 4 Bandstand (c); 5 Baseball (c); 6 Baseball; 8 Kiddies on Kamera; 11 News (12:15)

**12:30—** 4 Happening '68 (c); 5 Baseball (c); 6 Baseball; 7 Cartoon; 8 Safety Roundup; 11 Soap Box Derby (c)

**1 PM** 2 Baseball (c); 4 Matinee I; 5 Baseball (c); 6 Baseball; 7 Cartoon (c); 8 Movie; 11 Farm-City Forum; 12 Parade

**1:30—** 4 Matinee I; 5 Baseball (c); 7 Cartoon (c); 11 Diag. on Learning; 12 Parade; 13 Cartoons

**2 PM** 2 Bowling (c); 4 Matinee (c); 5 Putt Putt Golf (c); 6 Bowling; 7 Son of Hercules (c); 8 Movie; 11 Cartoon Carnival; 12 Storytime; 13 Movie

**2:30—** 4 Matinee II; 5 Film; 7 Son of Hercules (c); 8 Movie (c); 11 Jungle Theatre; 12 Farm Show

**3 PM** 2 Movie; 4 Matinee II (c); 5 Film; 7 N.W. Wrestling; 8 Movie (c); 11 Jungle Theatre; 12 Outlook; 13 Movie

**3:30—** 2 Movie; 4 Matinee II (c); 5 Movie; 11 Jungle Theatre; 12 Movie; 13 Big Picture

**4 PM** 4 Exploration N.W. (c); 5 Movie; 6 Safety Roundup; 7 Outdoorsman (c); 8 After Four (c); 11 Roller Derby (c); 12 Movie; 13 London; Horizons

**4:30—** 4 Car and Track (c); 5 Movie; 7 Dom De Luise (c); 8 World of Sports (c); 11 Roller Derby (c); 12 Movie; 13 True Story

**5 PM** 2 Moby Dick; 4 World of Sports (c); 5 Film; 6 Flying Nun; 8 World of Sports (c); 11 12 O'clock High; 12 Lost in Space (c); 13 Walter Winchell

## ST. MARY'S MUST MEET BUDGET OBLIGATIONS

# Money Will Keep Doors Open

By DON DINGWALL

DUNCAN—The little church of St. Mary's, Somenos, will remain open indefinitely.

This was the outcome of a special congregational meeting Sunday.

Members were called together to discuss and vote on the question of whether or not to close the doors and merge with the parent church of the parish in downtown Duncan —St. John's.

About 30 people attended the meeting, 11 voted to remain open and six against and the rest abstained.

Rector of the combined parish, Rev. Allan Kerr, says the situation will be reviewed at a later date when it is known how St. Mary's are measuring up to meeting an annual budget obligation of $2,400.

Meanwhile, St. John's congregation is undertaking to spend an extra $200 a year.

Church committee member Brian Simmons is arranging the adoption of an orphan child by the congregation. The adoption will be carried out through Anglican church headquarters at Toronto.

Ex Borneo residents Mr. and Mrs. John Mei last year organized and catered to a Chinese dinner to raise money for St. John's Church.

This year they are again behind a Chinese dinner but the work will be shared by the congregation and members of the Duncan Chinese community—and the profit shared.

**PRIDE THEMSELVES**

Lutherans pride themselves on being "the singing church," but Rev. Baldwin Camin of Trinity Lutheran Church, Duncan, said this week: "There's a feeling we're not singing as much as before."

In order to illustrate how much a service of worship can be beautified by the musical talents of the congregation, a special choir concert has been arranged for St. Paul's Lutheran Church, Nanaimo, Sunday, May 26, at 3 p.m.

Taking part will be the choirs of Trinity Lutheran Church, Duncan, Redeemer Lutheran Church, Langford, and St. Paul's.

REPRESENTING Victoria at the 17th general assembly of the Church of the Nazarene at Kansas City, June 13-21, will be Rev. William Bahan. He will be accompanied by Rev. Roy J. Yeider, Vancouver; C. W. Bartram, West Vancouver, and E. Grant Reist, Burnaby.

## Why Are Hippies Revolting?

**The hippie philosophy is here to stay.**

**"It's really a revolt against present-day values," says Rev. Arthur D. Wilmot, new minister of Victoria's Unitarian Church.**

**The hippies believe it is better to make love than war, and they are revolting because modern society offers no real security from war.**

●

**"A similar revolt occurred in Europe in the 16th century when young men adopted a kind of evangelist, monastic approach to life that was at odds with conventional society."**

**Born at Port Angeles, Wash., 30-year-old Mr. Wilmot came to Victoria recently from Chilco, California, where he was minister of the Unitarian Church for five years.**

**"I don't believe the hippie dress will last," he said, "in fact it is already changing. But the hippies have at least shown us that many of our moral and social values are wrong, and I believe their influence will continue to be felt.**

●

**"It is not an ephemeral movement."**

**Mr. Wilmot will speak on The Hippies and the New Generation in Victoria Unitarian Church, 106 Superior Street, Sunday at 9:30 a.m. and 11 a.m.**

**"The hippies have made their influence felt upon all strata of society," he says, "but particularly upon the young.**

**"Is this good, bad or just a stage? I shall try to answer that question."**

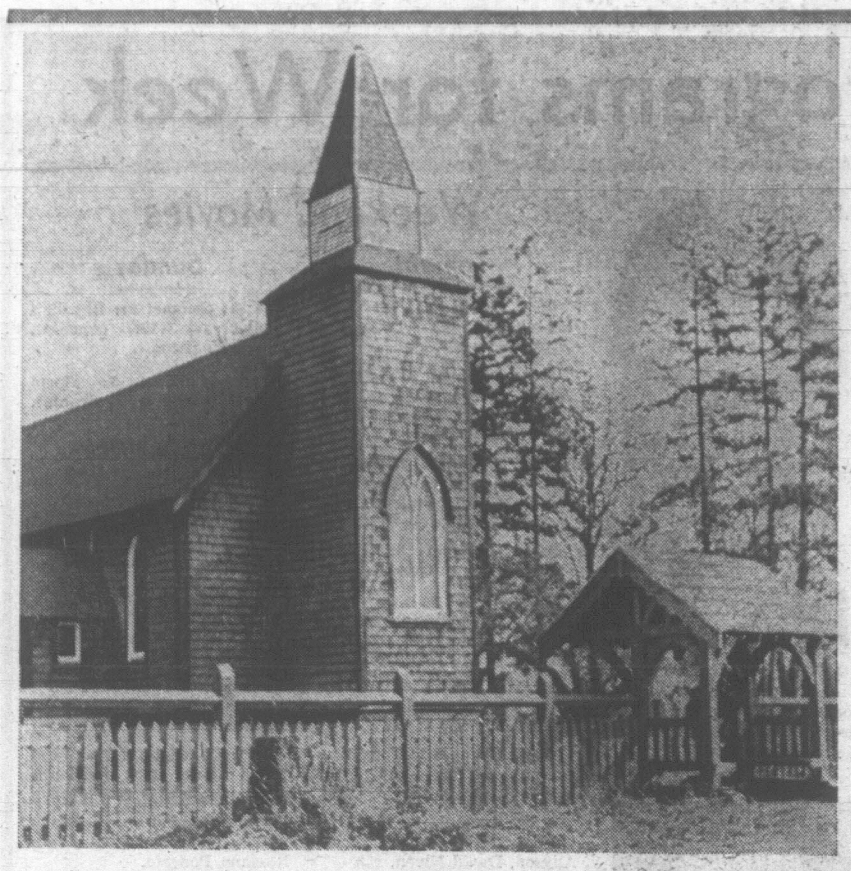

Picturesque Holy Trinity Church at Patricia Bay is noted for its old English lychgate.

# HE ROWED FOR DAYS TO HELP BUILD CHURCH

By NORMAN CRIBBENS
Church Editor

On a sunny day in early June, 1885, men, women and children from the neighboring farms gathered in a small frame building on the Saanich Peninsula.

They were there for the consecration of Holy Trinity Anglican Church, overlooking Patricia Bay, by Bishop George Hills of British Columbia.

Other priests attending were Rev. G. W. Taylor, Rev. W. W. Malachi, Rev. W. H. Gregory and Rev. A. Beanlands.

After the service they had a picnic. Tablecloths were laid on the grass, kettles boiled over campfires and hampers of goodly things were unpacked.

In that sparsely-settled country, neighbors could rarely meet together and an occasion such as this was a real holy-day.

Completion of the church was the culmination of considerable effort and ingenuity.

The ground had been given by a Mr. Mills; the district had been canvassed for subscriptions; some gifts were received from England and Bishop Hills personally contributed $200.

The site was cleared by volunteer labor and the lumber was brought from Genoa Bay by an English sailor, Charles Wales, who spent several days rowing it across the inlet.

Originally, Holy Trinity belonged to the South Saanich parish. The old St. Stephen's church had been standing 28 years and its vicar, Rev. W. H. Gregory, served both churches.

Sometimes this meant difficulties. For seven weeks at the beginning of 1893, no services were held at Holy Trinity because the roads were deep in snow.

In 1912 Holy Trinity was separated from St. Stephen's and linked with the Anglican church of St. Andrew at nearby Sidney.

Holy Trinity celebrated its jubilee in 1935.

Over the years the old church has received many gifts and one of them is the historic lychgate which attracts so many tourists. This was presented in 1955 by Mr. and Mrs. J. M. Taylor in memory of their son who was killed in the Second World War.

Today Holy Trinity is still very active and will celebrate its 83rd anniversary early in June.

**INSIDE WALLS**

Canon F. Vaughan-Birch, rector since 1959, says while the church is attractive on the outside, the inside walls are wearing and some renovation will soon be necessary.

"We are proud of our church and we are anxious to preserve the dignity and appearance of its fabric."

Holy Trinity has another claim to fame—it houses the Canadian White Ensign, which was laid up there on Feb. 28, 1965.

## NEWS OF CITY CHURCHES

# Laymen to Conduct Service

A laymen's service will be held in the Church of St. Aiden, 3705 Richmond Road, Sunday at 11 a.m. under auspices of the AOTS Men's Club.

The service will be conducted by Lyle Sauter and Jack Ritz, and the speaker will be Derrick Freeman.

Bob Williams will give the solo, 23rd psalm, and the choir will sing the anthem, Save Us, O Lord, Waking. The hymn, At the Name of Jesus, will be presented by a male chorus.

★ ★ ★

The graduation class at the University of Victoria will hold a baccalaureate service in First United Church Friday at 8 p.m.

It will be conducted by Rev. Robert Morris.

★ ★ ★

The mobile choir of Edmonds High School, Washington, will sing in Metropolitan United Church at 7 p.m. Sunday and in Christ Church Anglican Cathedral at 7:70 p.m.

At the morning service in Metropolitan, the Sanctuary Choir under Frank Tupman will present the anthem Let All The World Sing and John A. Baines, tenor, will give the solo, The Living God.

Rev. Albert King will preach on Taking Your Share.

Eric Boothroyd's organ solos will be Sonata in Bb. Partita in D Major and Andante in E.

★ ★ ★

**W. W. Taylor will speak on Miracles at a meeting of the British Israel World Federation (Canada) in the Dominion Hotel Sunday at 3 p.m.**

★ ★ ★

Where Have the Loyalists Gone?

This will be the topic of Very Rev. Lewis McLean, DD, in St. Andrew's Presbyterian Church Sunday at 11 a.m.

Rev. Bruce Molloy will conduct the evening worship and speak on the subject, I Know Where I'm Going!

Georgina Harper will sing the solo How Lovely Are Thy Dwellings. The choir will render the anthem, Sing Alleluia Forth.

Nancy Fairburn and Mr. and Mrs. A. C. Fairburn will sing In The Garden.

★ ★ ★

**The Sheltered Hear is the message from the pulpit Sunday in both Garden City and Wilkinson Road United churches.**

**At the 10 a.m. Garden City service, Mrs. S. Hayhurst and Mrs. E. Hackett will sing I Waited For The Lord.**

**At the 11:15 a.m. service at Wilkinson Road, the soloist will be George Roberts.**

★ ★ ★

An interdenominational prayer and healing study meeting will take place in the Dominion Hotel Wednesday at 3 p.m.

★ ★ ★

Frank Frawley is to share in the conduct of the 11 a.m. worship in First United Church Sunday.

David Conrad will sing the solo, Eternal Ruler of the Skies, and the choir, directed by W. H. Gregory, will be heard in the Brother James Air.

Rev. Robert Morris will speak on Over The Great City and the service will be reboradcast at 7 p.m. over CKDA.

At the 7 p.m. service in the chapel, Rev. Marvin Fowler, will continue his series of sermons on The Christian Family.

## Woman Takes Over

NORTH BAY, Ont. (CP) — Rev. Kathleen Christopher says she would like to swing a little more church influence around to youth.

"The young need the wisdom of older persons and the elders need the sparkle and effervescence of youth," the newly-elected president of the United Church of Canada's Toronto Conference said in an interview Friday.

Miss Christopher, the first women president elected in any of the church's 11 Canadian conferences, assumed her new office when she was elected on the first ballot at the 44th annual conference to succeed Rev. G. Everitt Ashton.

## How Tall Was Christ? Scholars Plan Debate

ROME (Reuters)—Two Italian scholars will debate whether Christ was tall with a beautiful face or short and ordinary-looking.

Vatican archivist Msgr. Giulio Ricci, who holds that Christ was five feet, three inches tall, this week accepted a challenge to a public debate by Lorenzo Ferri, a professor of sculpture who says Christ was six feet two.

Both men have based their studies on a large linen cloth in Turin Cathedral on which the outline of a body is imprinted and which is believed to be the Holy Shroud in which Christ was wrapped for his burial.

# B.C. Ready 'To Take Risks'

SHAWNIGAN LAKE — A Toronto man said here that Vancouver Island has become an experimental ground for inter-church relations.

"Your Good Friday march, in which most Victoria churches participated, was noted with great interest in eastern Canada," said Roy Bonisteel, national radio co-ordinator for the Anglican, Roman Catholic and United churches in Canada.

The position is the first of its kind and Mr. Bonisteel, an experienced radio and TV broadcaster, is employed by all three churches.

"Generally speaking, British Columbia is more ready to take risks — to experiment than the eastern Canadian provinces. It has experimented with a new political party and it has experimented in other directions.

"B.C. has always taken the lead in new phases of church work. And Vancouver Island seems to be the chief experimental ground as regards inter-church relations."

Mr. Bonisteel was addressing a four-day conference of newspaper, TV and radio men at the Shawnigan Beach Hotel.

Bishop Remi De Roo, head of the Roman Catholic Church on Vancouver Island, pointed out that the Good Friday march from Centennial Square to Christ Church Anglican Cathedral was largely "a civic affair."

"Most people in Victoria were moved by this public demonstration of faith," he said. "The fact the cathedral was crowded with more than 2,000 people showed there is a great hunger for faith in many hearts."

**COMMON CONCERN**

Rev. Marvin Fowler, representing the United Church, said the conference on communications has shown that "we of church, press, radio and television are people with a common concern. In other words we are trying in our own way to build a better world."

Rev. David Metzger of the Lutheran church said remarkable progress has been made in inter-church relations over the past five years.

"Today you never hear a clergyman complaining that some of his flock may have left his church for a church of another denomination.

"There is a general feeling that all Christian churches should be one in purpose, even if they follow a different form of worship."

Reminded that some of the evangelical churches won't have anything to do with ecumenism, Mr. Metzger said:

"We still hope they will join us and the door is open to them. In Christ we should all be one."

Rev. Walter Donald represented the Anglican church at the communications conference and the B.C. Telephone Company was represented by T. F. Heenan, vice-president.

Norman Cribbens, church editor of the Victoria Daily Times, and Don Gain of the Daily Colonist, spoke for the press.

## Fourth Dinner

A rice and tea dinner—the fourth of its kind—will be held in Victoria Unitarian Church, 106 Superior Street, Saturday, May 25 at 6 p.m.

The dinner is being organized by the Canadian Aid to Vietnam Committee and Rev. Arthur Wilmot of the Unitarian Church will be in the chair.

A program of folk songs will be presented.


CHRISTIAN SCIENCE
First Church of Christ, Scientist
A Branch of The Mother Church, The First Church of Christ, Scientist, in Boston, Massachusetts
Chambers Street and Pandora Avenue
Elevator Available
SUNDAY SERVICES
11:00 a.m. and 7:30 p.m.
Subject:
"MORTALS AND IMMORTALS"
Sunday School, 11:00 a.m.
Testimony Meeting
Wednesday, 8:00 p.m.
FREE PUBLIC READING ROOM AND LENDING LIBRARY
1210 BROAD STREET
ALL ARE WELCOME

CHRISTADELPHIAN HALL
KINGS AT BLANSHARD
Sunday School—9:45 a.m.
11:00 a.m.—Breaking of Bread
7:30 p.m.—Lecture
Something Missing from Your Christianity
J. Highton

The Salvation Army
Victoria Citadel Corps
757 Pandora Avenue
MAJOR and MRS. R. D. McKERRACHER
Corps Officers
SUNDAY—
9:45—Sunday School (Classes for all ages)
11:00—BRIGADIER and MRS. J. DOUGALL
7:00—Evangelistic
THURSDAY—
8:00—Prayer and Bible Study
2:00 p.m.—Home League for Ladies
ALL ARE WELCOME

VICTORIA TRUTH CENTRE
There is an answer to every prayer and a solution to every problem.
Rev. Emma M. Smiley, D.D.
Minister
11:00 a.m.
"LEAD US NOT INTO TEMPTATION"
11:00 a.m.—Children's Church and Golden Key Study Group
7:30 p.m.
"MYSTICAL BRIDGES"
All Welcome 1201 Fort St.

CATHOLIC CHURCHES
SUNDAY MASSES
ST. ANDREW'S CATHEDRAL
Blanshard at View—388-5571
8:00, 9:30, 11:00 a.m. and 12:30 and 5:15 p.m.
St. Patrick's Church
2060 Haultain—388-4052 8, 9:30, 11 a.m. and 5 p.m.
Sacred Heart Church
4040 Nelthorpe St.—479-1515 8:30, 10:30 a.m. and 5 p.m.
St. Joseph's Church
745 W. Burnside Road—479-5860 8:30 and 10:30 a.m.
L' Eglise St. Jean-Baptiste
(French)
301 Richmond St.—385-6643 9:00 and 11:00 a.m.

VICTORIA TEMPLE
Non-Denominational
SHELBOURNE at KINGS
A Soul Healing Message
ORIGINAL CHRISTIAN DOCTRINE
Sunday Services: 11 a.m., 7:30 p.m.
Early Mass—7:30 a.m.
Lessons in SCIENTIFIC LIVING
Every Wednesday Evening at 8 o'clock

BAHA'I
"One God,
One Truth,
One People"

FIRST CHURCH OF THE NAZARENE
Quadra and Kings
9:45 a.m.—Sunday School
11:00 a.m.—Worship Service
7:00 p.m.—Evening Service
Rev. Wm. Bahan, Th.B., B.A.
Phone 382-6524

ESQUIMALT CHURCH OF THE NAZARENE
886 Craigflower Road
9:45 a.m.—Sunday School
11:00 a.m.—Worship Service
7:00 p.m.—Evening Service
Rev. Norman Falk, Th.B.
383-2455

GLAD TIDINGS
842 North Park St. Rev. Roy E. Upton, Pastor
Affiliated with the Pentecostal Assemblies of Canada
9:45 a.m.—Sunday School for All Ages
11:00 a.m. and 7:00 p.m.
Rev. Harold Pendray
Pastor of Elim Chapel, North Vancouver
VISITORS ARE ALWAYS WELCOME!

CENTRAL BAPTIST
833 PANDORA AVENUE
"We preach Christ crucified, risen and coming again"
9:45 a.m.—Bible School for all ages (Supervised nursery)
11:00 a.m.—"ESSENTIAL GLORY OF CHRIST"
7:00 p.m.—"YOUTH IN ORBIT"
REV. W. O. McKEE at both Services
8:30 p.m.—Y.P. Fireside
Wednesday, 7:30 p.m.—Prayer, Praise and Bible Study
"Where Every Visitor is an Honoured Guest"

FAITH TEMPLE
Corner of Chambers and Princess Sts.
Pastor Davis
invites you to hear
"THE REIDS"
of Surrey Evangelistic Tabernacle
Sunday only, 11:00 a.m. and 7:30 p.m.

FIRST BAPTIST CHURCH
Quadra at Mason Rev. John A. Watson, B.A., B.D.
J. E. Tunstall, Organist and Director of Music
Church School 11 a.m.
11:00 a.m.
"THE FORGOTTEN FESTIVAL —THE ASCENSION"
7:30 p.m.
"BELIEVING IN GOD"

VIC WEST COMMUNITY BIBLE CHURCH
Corner Raynor and Fullerton
Off Craigflower Road
● COME AND RECEIVE, BY THE LAYING OF HANDS
● The BAPTISM OF THE HOLY GHOST
● HEALING FOR YOUR BODY, GIFTS OF THE SPIRIT
REV. R. L. HOOVER, WORLD TRAVELLER
11:00 a.m. and 7:30 p.m. Closing Services
9:45 a.m.—Sunday School for Every One
PRAYER FOR THE SICK FOR ALL FAITHS

EMMANUEL BAPTIST
(Incorporating Stevenson Memorial)
FERNWOOD AT GLADSTONE
Rev. Norman K. Archer, B.D., A.L.B.C.
9:30 a.m.
FAMILY SERVICE
11:00 a.m.
"INCREASE AND DECREASE"
7:30 p.m.
"THE DANGERS OF REVIVAL"

THE CHURCH OF OUR LORD
HUMBOLDT at BLANSHARD
Mr. J. Ingram Smith Organist
Mr. E. A. Moore, Mus.Bac., F.R.C.O., Choir Master
11:00 a.m.—"Make Christ's Dream Come True."
Bishop Denys A. G. Rankilor, M.A., D.D.
7:30 p.m.—"The Word of God."
Mr. E. A. Mellersh
Visitors cordially invited.
THE REFORMED EPISCOPAL CHURCH IN CANADA

ST. ANDREW'S PRESBYTERIAN CHURCH
Downtown—Douglas St. at Broughton
The Very Rev. J. L. W. McLean, C.D., M.A., D.D.
The Rev. B. J. Molloy, B.A., B.D.
11:00 a.m.—"WHERE HAVE THE LOYALISTS GONE?"—Dr. McLean
7:30 p.m.—"OH, I KNOW WHERE I'M GOING!"—Mr. Molloy
Organist and Choirmaster: C. C. Warren, L.R.S.M.

PUBLIC MEETING
Sunday Afternoon May 19th at 3 p.m.
In the Dominion Room of the Dominion Hotel
MR. W. TAYLOR
"SPEAKING OF MIRACLES"
Radio Broadcasts every Sunday 10 a.m. and 10:15 a.m., KARI (550)

KNOX PRESBYTERIAN CHURCH
2964 Richmond Avenue
VICTORIA, B.C.
11:00 a.m.
"C.G.I.T. AFFILIATION SERVICE"
Miss Alice Haines
Miss W. Ripley
A WELCOME AWAITS YOU
Rev. A. M. Beaton, B.A.

TRINITY PRESBYTERIAN CHURCH
2964 Tillicum Street
Minister:
REV. GILBERT D. SMITH, M.A.
11:00 a.m.
"A CHRISTIAN AND UNASHAMED"

NORTH DOUGLAS PENTECOSTAL TABERNACLE
Corner of Douglas Street and Canterbury Road
Pastor: Rev. C. Fawcett 479-4051
SUNDAY: 9:45 a.m.—Sunday School and Bible Classes
11:00 a.m.—Worship
7:15 p.m.—Evangelism
Friday: 8:00—Youth Meeting
You Are Invited To Worship With Us

ALLIANCE CHURCH
1039 Yates—Rev. Ted Chapman, Pastor
THIS SUNDAY: 9:45 a.m.—Welcome To Our SUNDAY SCHOOL
11:00 a.m.—WORSHIP
7:00 p.m.—EVANGELISM
Guest Speakers for the day

APOSTOLIC CHURCH OF PENTECOST
Corner of Blanshard and Queens Pastor A. McLean
9:45 a.m.—Sunday School and Adult Bible Classes
11 A.M. AND 7:30 P.M.
REV. O. WILSON AND FAMILY
"You will be Welcome at the Friendly Church in the Capital City"

Since 1912
Your Community Chapels
Sensible Prices
THREE FUNERAL CHAPELS
MEMORIAL CHAPEL OF CHIMES
Victoria, B.C. Phone 383-7511
CHAPEL OF ROSES
Sidney, B.C. Phone 656-2931
CHAPEL OF HEATHER
Colwood, B.C. Phone 478-3821
Sands MORTUARY LTD.

# Anarchist New Wave In Britain

By CY FOX

LONDON (CP) — Anarchism, which indicts government as a plague of humanity, is enjoying new popularity in Britain, its supporters say.

It always has been a decidedly minority movement but such current trends as growth of a tradition-hating "underground" in the art world, apparent disenchantment in some quarters with politicians generally and fear of global war all have combined to boost anarchism's allure in this country.

Protests against the H-bomb and denunciations of the Vietnam conflict often have an anarchist ring although those responsible may not belong to any particular anarchist group.

One anarchist commentator contends there is a "feeling that all parties are the same and that all politicians are liars."

Some of the highly diverse crop of present-day protesters may find anarchism, as a doctrine, too grey and affiliation with it or any other organized creed "a drag".

Yet there seems to be much appeal in anarchist ideas of direct, as opposed to parliamentary or other conventional forms of, action.

**USE SIT-INS**

In the late 19th century, direct action for anarchists sometimes meant violence and assassination.

Today anarchists interpret the term to mean non-violent gestures—sit-ins, for instance—aimed at preventing instead of perpetuating use of death-dealing weapons.

Anti-war activist Nicolas Walter said in a BBC broadcast that lately "anarchists have been working more and more with other groups" instead of sticking to themselves.

They are joining in campaigns for better housing, civil liberties, anti-hunger programs and nuclear disarmament.

"Altogether there are probably more anarchists in Britain today than ever before," said Walter.

Across the North Sea in The Netherlands, recent years have brought a vigorous revival of anarchism, centred on a youthful group called the Provos.

British anarchists cannot claim anything close to the headline-catching prowess of the Provos.

**DROP STRIKE AS GOAL**

But meetings and pronouncements abound within a loosely-slung organization called the Anarchist Federation of Britain and publications flow from a firm named Freedom Press.

Still active in a Freedom Press bookstore is 92-year-old Lilian Wolfe, only survivor of a group which signed what was called the International Anarchist Manifesto against the First World War.

In the old days, many anarchists looked forward, with apocalyptic fervor, to an eventual general strike paralyzing all society or to some form of proletarian insurrection.

Few do so today. Instead they concentrate on multitudinous meetings, demonstrations or, simply, a way of life lacking in formal labels but geared to the principles of anarchist-inspired individualism.

Canadian George Woodcock, a professor of English at the University of British Columbia, once edited a pro-anarchist British periodical called Now.

VALERIE

JOHN

# Leukemia Patient's Father Pleads

OAKVILLE, Ont. (CP) — The father of two children who were snatched from their grandmothers on an Oakville street Thursday has appealed to provincial and federal politicians for help in recovering them. One of the children is dying from leukemia.

Ron Martin, 37, an American citizen teaching English at Sheridan College, Brampton, Onta., said he is sure the children were seized by private detectives hired by their mother and have been taken back to the United States.

Martin said he appealed Friday to James Snow, member of the Ontario legislature for Halton East, to take the case to the legislature, and to get a public ruling from Attorney-General Arthur Wishart on the legality of the seizure.

He also asked Dr. Harry Harley, Liberal member for Halton in the last Parliament, to put the matter before External Affairs Minister Sharp for a ruling on whether the children could legally be taken to the U.S. without going through immigration department channels.

The children, Valerie, 8, and John, 5, were thrown screaming into a car bearing U.S. licence plates by three men who knocked their 60-year-old grandmother, Mrs. Felicia Martin, to the ground.

Martin said he discovered last March that Valerie suffers from leukemia and has only six months or a year to live. She was released from hospital two weeks ago.

Here mother, Mrs. Vivian Horsley, 31, of San Francisco, is aware of her daughter's illness, and has been sent the medicine Valerie must take every four hours, he said.

ANGLICAN METROPOLITAN OF B.C.

# Mainlander Chosen New Church Leader

The man who took a strong stand against psychedelic church services has been named Anglican Metropolitan of British Columbia.

Bishop Godfrey Gower, 67, of New Westminster was unanimously chosen at a special meeting of the six bishops of British Columbia which was held in Vancouver Friday.

●

His title will be Archbishop of New Westminster and Metropolitan of British Columbia. He has been bishop of New Westminster since 1951.

Bishop Gower will succeed Archbishop Harold Sexton, 79, who has resigned the post after 16 years as Metropolitan, but will continue to the end of this year as Bishop of the diocese of British Columbia. (Historically Vancouver Island.)

Last year Bishop Gower objected when Rev. James McKibbon held an experimental psychedelic church service in New Westminster.

It featured peotry readings, modern music and a Go-Go girl and was carried in part on a CBC television program.

He ruled that local clergy must get his permission for any public, press, radio or TV statements and said all experimental services must first be approved by him.

"It is the church's desire and the purpose of the directive to ensure that all experiments are ordered and have a firm objective," Bishop Gower said.

●

Mr. McKibbon subsequently resigned.

Bishop Gower will be installed as metropolitan of the province by Archbishop Sexton in Christ Church Cathedral, Vancouver, on June 6 at 8 p.m.

"I believe Bishop Gower is well qualified for the position," said Archbishop Sexton on his return to Victoria from Vancouver.

"A metropolitan needs the judgment which is largely born of experience. Bishop Gower is well qualified in this respect as indeed in other respects.

"I am very glad to hand over the responsibilities of the office to him and he is assured of my prayerful good wishes for his future success and happiness."

Although he is no longer metropolitan, Archbishop Sexton will represent British Columbia at the Lambeth Conference — a world-wide gathering of Anglican clergy and laymen — to be held in London, England, July 25 to Aug. 25.

●

Bishop Remi De Roo, head of the Roman Catholic Church on Vancouver Island, is the only Roman Catholic Bishop in North American to be invited to the conference.

"I am greatly looking forward to it," he said.

BISHOP GOWER

# Unilateral Systems

Municipal takeover of four independent water districts is the only way to finance an adequate water distribution system for the north end of the peninsula.

This was the view of some municipal officials following a meeting of the four water boards Thursday to discuss plans for providing the peninsula with an adequate supply of water.

The peninsula faces a serious shortage of water in the next few years as it depends on supplies from Elk Lake and wells.

A committee representing the four boards—Brentwood, Central Saanich, Deep Cove and Sidney—was set up to discuss with the Greater Victoria water board plans for extending its water system to the north end of the peninsula.

Committee members are Victor C. Dawson, chairman, L. T. Wadhams, Charles Mollard and B. W. E. Cloves.

It was the first move of the four boards to act jointly on matters pertaining to the distribution of water.

But some members were disappointed that no proposal was made for amalgamating the four boards, a step advocated by municipal officials.

**NEVER AGREE**

"As I see it the Greater Victoria water board will never agree to financing the extension of main pipe lines to Central Saanich, North Saanich and Sidney," said one member.

"The municipalities will have to do it," he added. "This will mean a takeover of the water districts."

Charles Mollard, chairman of the Central Saanich water board, felt that the regional district should take over water as it has done for parks and sewage.

"I think this is the only solution," he said. "How do they expect a population of 10,000 to pay for $1,500,000 sewage system, hospitals and $2,500,000 water system. It's too much."

He pointed out that a sewage system depended on water and it was only natural that water should also come under the jurisdiction of the regional board.

"I said that many time," he said. "And I'll say it again. There is no reason why the regional board should not take over the financing of water for the whole of the capital region."

# COMPUTER TAKES OVER TO LAND JETLINER

MONTREAL (CP)—A BOAC VC-10 carrying 97 passengers and 12 crew members touched down Friday at Montreal International Airport in what was described as the first completely automatic landing of a commercial passenger aircraft in Canada.

An airline spokesman said the aircraft carried a computer which received the regular airport instrument-landing beam and guided the aircraft to earth. The airline's entire fleet of VC-10s is to be equipped with automatic landing equipment by 1970.

FRENCH PROGRAM

# France Offers Aid To Alberta Schools

EDMONTON (CP) — Paul Garraud, deputy to the French ambassador to Canada, said Friday France would be willing to assist Alberta in developing a French language side to its educational system if the province were to make the request.

Mr. Garraud said in an interview there is increasing interest in all parts of the country in the French language and it is particularly noticeable in Ontario.

Provincial governments are taking steps to enlarge teaching in the French language and "we are ready to consider requests that might be formulated in English-speaking parts of the country for more French support in terms of professors and cultural materials."

The Alberta government last month passed amendments to the School Act allowing expanded use of French language instruction in schools.

If a request were made asking for assistance in developing a program, France would be willing, Mr. Garraud said.

"But there is a firm principle (on the part of the French government) to refrain from taking the initiative.

"It would be indiscreet on our part to exert any pressure, but if the wish is expressed and we are in a position to meet it, we would be willing to go ahead."

The French diplomat, in Edmonton for the day after a trip to Rainbow Lake, Alta., where a French firm has interests, would not comment on the constitutional aspects of relations between France and Quebec.

But, he said, the objective of French policy toward the "community of French-speaking Canadians is exclusively to help them, inasmuch as they are desirous, to promote their educational and cultural system."

After 200 years of lack of relations, the "two communities recognize themselves as the same cultural branch and it is natural to promote in common what they share."

Mr. Garraud said the existence of a group of French origin is "essential for Canada to preserve its identity."

"Canada is a nation founded on the right of each community to keep its own characteristics, and this brings to the country more richness."

# Cleric to Study Alcoholic Counselling

Rev. John Lancaster of Holy Trinity Anglican Church, Sooke, has been awarded a $500 scholarship by the Eastern Star for studies at Rutgers University in New Brunswick, N. J.

He will take a course there in the pastoral counselling of alcoholics next year.

# Runner Beats Car Over Lions Gate

VANCOUVER (CP)— Rush-hour traffic between downtown Vancouver and the north shore communities of West and North Vancouver has become so bad it's faster to make the trip on foot than by car.

It was proven Friday, says West Vancouver Mayor Alex Forst.

A long-distance runner, a sports car and a bicycle-built-for two competed in a "great race" organized by Mayor Forst.

The mayor fired a starting gun in front of the downtown Vancouver Queen Elizabeth Theatre at 5:15 p.m. PDT Friday.

The bike riders were first, with a time of 25 minutes for the six-mile trip. A close second was the runner, followed five minutes later by the car—a speedy sports model.

"My point has been proved" said Mayor Forst, a leading advocate for a second crossing the First Narrows of Burrard Inlet.

Runner Jim Conway said exhaust fumes through Stanley Park almost got the best of him.

"It's no wonder all the trees are dying there. They're suffocating."

## What Is Good

The subject of this week's Lesson-Sermon, which will be read in all Christian Science churches this Sunday, is Mortals and Immortals. Services at First Church of Christ, Scientist, Chambers at Pandora, begin at 11 a.m. and are open to the public. The Golden Text is from Romans: "Be ye transformed by the renewing of your mind, that ye may prove that what is good, and acceptable, and the perfect will of God."

## City and District Churches

**GOSPEL HALLS**

**VICTORIA GOSPEL CHAPEL**
935 Pandora Avenue

Sunday:
9:30 a.m.—Sunday school and Bible class.
11:15 a.m.—The Lord's Supper.
7:00 P.M.—GOSPEL SERVICE SPEAKER, MR. STAN OLLIVER
WEDNESDAY, 8:000 P.M. — PRAYER AND BIBLE STUDY SPEAKER: MR. A. BURLEY, OF SIDNEY, B.C.

**OAKLANDS CHAPEL**
Fernwood and Cedar Hill Roads

Sunday:
9:30 A.M.—Breaking of Bread.
11:15 A.M.—Family Bible Hour and Sunday School. Speaker, Mr. J. Ward, Seattle.
7:00 P.M.—Eveving Service. Speaker, Mr. Ray Allen.
Thursday:
10:30 a.m.—Ladies' Coffee Hour. Nursery facilities provided.
8:00 p.m.—Prayer and ministry.

**QUADRA BIBLE CHAPEL**
Tolmie Ave. and Jackson Street

Sunday:
9:30 a.m.—The Lord's Supper.
11:00 a.m.—Sunday school and family Bible Hour. Speaker, Mr. Ivan Allbutt of O.M.F.
7:30 p.m.—Evening service. Mr. Wm. McPike.
Wednesday:
7:45 p.m.—Prayer and Bible study. Speaker, Dr. B. P. Sutherland will continue the study of Revelation.

**WESTVIEW GOSPEL CHAPEL**
313 Brunswick Place
(Island Hwy. at Tillicum Rd.)

Sunday:
9:30 a.m.—The Lord's Supper.
11:15 a.m.—Sunday school and Bible classes.
7:30 p.m.—Gospel service. Speaker, R. Peacock.
Wednesday:
10:30 a.m.—Ladies' Coffee Hour.
8:00 p.m.—Prayer and Bible study.

**UNIVERSITY CHAPEL**
Hawthorne and Majestic
(Opposite Majestic Park)

Sunday:
9:45 a.m.—Sunday school.
11:00 a.m.—Family Bible Hour, Speaker, Graham Field. Supervised nursery.
7:00 p.m.—The Lord's Supper.
Wednesday, 8 p.m.—Prayer meeting and Bible study.
Opportunity for coffee and fellowship after every service.

**ROSS BAY GOSPEL HALL**
Corner of May and Joseph Streets

Sunday:
9:30 a.m.—Worship and Breaking of Bread.
11:30 a.m.—Sunday school and family Bible Hour. Speaker, Mr. Peter Anderson.
7:30 p.m.—Gospel service. Speaker, Mr. Bob Hutchison.
Wednesday:
8:00 p.m.—Prayer and ministry. Speaker, Mr. George Boubroff.

**BETHESDA GOSPEL CHAPEL**
Corner Oak Bay Ave. and Davis St.

Sunday:
9:30 a.m.—Worship and Breaking of Bread.
11:15 a.m.—Sunday school and family Bible hour.
7:00 p.m.—Gospel Service, Speaker, Mr. George Doubroff.
Wed., 8 p.m.—Prayer and ministry. Speaker, Mr. Robert Peacock.

**MILNES LANDING GOSPEL CHAPEL**
Sunday:
9:30 a.m.—Sunday school and Bible class.
6:45 p.m.—The Family Hour.
Thursday, 7:30 p.m.—Bible study.

**CHURCH OF CHRIST**

CHURCH OF CHRIST
3460 Shelbourne St.
Bible classes, 9:45 a.m.
Morning worship, 11 a.m.
Evening worship, 7:00 p.m.
479-4819 — 384-7666

**LUTHERAN**

**LUTHERAN CHURCH OF THE CROSS**
Cedar Hill and Cedar Hill Crossroad
Alfred J. C. Johnson, pastor, 477-3851
11:00 a.m.—Regular worship service. Sunday school following sermon.
The Church Where Families Worship Together
Evangelical Lutheran Church of Canada (E.L.C.C.—formerly A.L.C.)

**HOPE LUTHERAN CHURCH**
(MISSOURI SYNOD)
1924 Carrick St. at Dean Ave.
The Rev. L. M. Carlson, pastor, 388-5784
Sunday School and Bible class ..... 9:45 a.m.
Divine worship ..... 11:00 a.m.
A church of "The Lutheran Hour" and "This Is the Life"

**GRACE ENGLISH LUTHERAN CHURCH, L.C.A.**
1278 Fort St. 383-5236
(Across from Central Junior High)
Pastor: Rev. David H. Metzger
Organist: Mrs. Ruth Jones
The Early Service ..... 9:00 a.m.
Sunday Church School ..... 10.00 a.m.
The SERVICE ..... 11:00 a.m.
"I was glad when they said to me, Let us go into the House of the Lord!"
Visitors to Victoria are welcome!

**GOOD SHEPHERD LUTHERAN CHURCH**
2815 Cedar Hill Road
Rev. Fred Knebel, pastor, 385-2151
Matins (English), 9:30 a.m.
The Service (German) and Sunday school, 10:30 a.m.
Western Canada Synod, L.C.A.

**COMMUNITY**

**GOSWORTH COMMUNITY CHURCH**
The place to Find a Friend
Corner Gosworth and Burton
Adult Bible class and Sunday school ..... 9:45
Morning service ..... 11:00
Midweek service, Wed., 7:30 p.m.
Prayer and Bible study.
Evening service, first and third Sundays 7:00 p.m.

**SOCIETY OF FRIENDS**

SOCIETY OF FRIENDS
(Quakers)
MEETING FOR WORSHIP SUNDAY, 11 A.M.
VISITORS WELCOME
1831 FERN STREET

**EVANGELICAL FREE CHURCH**

PARKDALE FREE CHURCH
3281 Harriet Road. 382-7531
FAMILY HOUR, 10:30 to 12:00 noon.
Worship in four departments: Nursery, primary, junior, adults, 10:30-11:25.
Bible classes, 11:25-12:00 noon.
Evening service, 7:00 p.m.
Visitors welcomed at all services.
Pastor: C. Klassen, 479-4431.

**UNITED**

**CADBORO BAY UNITED CHURCH**
2625 Arbutus Rd.
9:45 a.m.—Church school, grades 1-6.
11:00 a.m.—Church school: pre school and grades 7 to 9.
Morning worship and child care.
Rev. C. Leighton Streight., B.A.

**JAMES BAY UNITED CHURCH**
Michigan and Menzies Streets
Rev. K. M. Wood, BA, BD. 388-6898
Mr. Roland Webster, organist.
11 a.m.—Morning service and Sunday school.

**GORDON HEAD UNITED CHURCH**
4375 Torquay Drive
Minister, Rev. Les Wallwork, 477-6505
9:30 a.m.—Worship service and nursery.
10:45 a.m.—Sunday school.
Everybody welcome.

**SPIRITUALIST**

**OPEN DOOR SPIRITUALIST CHURCH**, 1600 Cook. Sunday, 7:30, Rev. E. Tingley. WED., 8 p.m., HEALING. WELCOME.

**THE PSYCHIC CENTRE**, 1402 BROAD Street. Sunday, 7:30, Address. Messages. Healing and Coffee afterwards.

**UNITARIAN**

**UNITARIAN CHURCH OF VICTORIA**
Servetus Hall
106 Superior Street
385-2741 384-3793
Services: 9:30 and 11 a.m.
Sermon: The Hippies and the New Generation.


**ANGLICAN SERVICES**
ROGATION SUNDAY

**Christ Church Cathedral**
The Very Rev. Brian Whitlow, M.A., M.Ed., B.D., D.D., Dean and Rector
8:00—Holy Communion
9:30—Family Eucharist
Instruction: The Rev. R. A. Hoult
10:45—Church School (with Nursery) Parish Hall
11:00—Sung Eucharist
Sermon: The Rev. Canon C. H. Butler
7:30—Said Evensong followed by a short recital of music to be given by the Choir of Edmonds High School, Washington.
Weekdays
Mattins 9:00 . . . Evensong 5:15
Holy Communion—Tuesday 11:00
Thursday 7:15 and 11:00 a.m. and 6:15 p.m.

**ST. JOHN'S**
QUADRA AND MASON
8:00 a.m.—Holy Communion
9:30 a.m.
FAMILY SERVICE
11:00 a.m.
MORNING PRAYER
Nursery facilities at 9:30 and 11:00
7:00 p.m.
EVENSONG
Film after Evensong
Feast of the Ascension—Thursday: Holy Communion 7:30 and 10:30 a.m.
We are on Bus Routes 1, 2, 6, 10, 11, 12 and 20

**ST. MARY'S**
ELGIN ROAD
The Parish Church of Oak Bay
The Rev. Canon Hywel J. Jones L.Th., Rector
8:30 a.m.—Holy Communion
11:00 a.m.—Mattins
Preacher: The Rector
7:00 p.m.—Evensong
Preacher: The Rev. C. D. Blencoe
SUNDAY SCHOOL
11:00 a.m.—All depts. Nursery facilities
Thursday (Ascension Day)
10:30 a.m.—Holy Communion

**St. George the Martyr**
Cadboro Bay and Maynard Roads
Serving Queenswood, Ten Mile Point Uplands and Cadboro Bay
Rector: The Rev. N. S. Noel, D.D.
8:00 a.m.—Holy Communion
9:45 a.m.—Sunday School and Bible Class
11:00 a.m.—We worship at Cadboro Bay United Church
7:30 p.m.—Evening Prayer
Weekday Services:
Holy Communion—Tues. 7:30 a.m. . . . Thurs. 10:30 a.m.

**ST. MATTHIAS**
Cor. Richardson and Richmond Ave.
Rev. Canon J. Rogers, B.A., B.D. Rector
8:00 a.m.—Holy Communion
10:30 a.m.—Holy Communion
Church School
Nursery
7:30 p.m.—Evening Prayer
The Lay-delegates to Synod will report our Diocesan Synod.
Thursday—
10:30 a.m.—Holy Communion

**ST. BARNABAS**
Belmont and Begbie
7:45 a.m.—Mattins and Holy Communion
11:00 a.m.—Litany and Sung Mass
7:30 p.m.—Solemn Evensong and Sermon
HOLY COMMUNION DAILY
ASCENSION DAY
7:30 a.m.—Holy Communion
6:00 p.m.—Procession and High Mass
RECTOR—The Rev. Canon B. T. Page, M.A. Phone 384-2978

**ST. PHILIPS**
Corner Eastdowne and Neil
Oak Bay
Rev. John Vickers
8:30
HOLY COMMUNION
11:00
FAMILY SERVICE
No Junior Congregation

**ST. SAVIOUR'S**
Rev. P. V. Atkinson
Henry and Catherine St., Victoria West
8:00—Holy Communion
10:00—Holy Eucharist, 1st and 3rd
Mattins, 2nd and 4th

**ST. LUKE'S**
(Corner Cedar Hill and Cedar Hill X Road)
Serving the Cedar Hill, Shelbourne, Richmond and University Area
Rector: The Venerable C. E. F. Wolff
ROGATION SUNDAY
8:00 a.m.—Holy Communion
9:30 a.m.—Family Eucharist
11:00 a.m.—Morning Prayer
7:30 p.m.—Evensong
THURSDAY: ASCENSION DAY—Holy Communion at 7:00 a.m. and 10:00 a.m.

**FIRST UNITED CHURCH**
Quadra at Balmoral Road
11:00 a.m.
"OVER THE GREAT CITY"
Rev. Robert J. D. Morris
● Delayed broadcast over CKDA—7:00 p.m.
7:00 p.m.
In the Chapel
"The Christian Family"
2. Baptism
Rev. Marvin G. Fowler

**METROPOLITAN UNITED CHURCH**
Pandora at Quadra Street
(382-8184 or 383-2897)
"For a Closer Walk With God"
11:00 a.m.
"TAKING YOUR SHARE"
Rev. Albert E. King
Soloist: Mr. John A. Baines
7:00 p.m.
Edmonds School Choir and String Ensemble
Church School 9:30 a.m. and 11 a.m.
Nursery for Infants at 11 a.m.

**CENTENNIAL UNITED CHURCH**
Gorge Rd. at David St.
11:00 a.m.
"REPORT FROM CONFERENCE"
Church School—All Depts.
2 p.m.—Confirmation Class
"LET'S LOOK AT MAN"
Organist and Director of Music: Mr. Erik Lythgoe

**THE CHURCH OF ST. AIDAN**
(United Church of Canada)
Richmond at Cedar Hill Cross Road
University Area Church
Rev. A. G. MacLeod, B.A.
Organist: Mrs. Vera Barclay
11:00 a.m.—Laymen's Service
No Evening Service
9:30 a.m.—S.S.: Grade 3 to Sr.
11:00 a.m.—S.S.: Infants to Gr. 2

**Oak Bay United Church**
Mitchell and Granite
Rev. Alexander Calder
Rev. D. B. Sparling, D.D.
Organist: R. W. Kroeger
Two Sunday Schools
Two Church Services
9:30 and 11:00 a.m.
"OUR TASK"

**FAIRFIELD UNITED CHURCH**
Corner of Moss and Fairfield Road
Rev. H. W. Kerley, Ph.D.
Organist: I. A. N. Beadle, Mus.D.
11:00 a.m.
Morning Worship
7:30 p.m.
Evening Worship

**Belmont Ave. United**
Belmont Ave. at Pembroke Street
(Five blocks from the Jubilee)
Rev. Murray Henderson, B.A.
11:00—"Conference Sunday"
(Mrs. W. Johnston: G. J. Cook)
No Evening Service
Sunday School—All Depts. at 11:00 a.m.
"A Friendly Community Church"

**ESQUIMALT UNITED CHURCH**
Admirals Road and Lyall Street
10:00 a.m.
WORSHIP SERVICE and SUNDAY SCHOOL
Minister: Rev. Hartwell B. Illsley, B.A., B.D.


# Thieves Take Unusual Coins

Thieves ransacked a Queensbury Ave. home sometime Thursday afternoon, Saanich police reported Friday.

The home of John Diemer, 1300 Queensbury, was entered through a north side bedroom window.

A watch, gold ring, and several unusual coins were among the $113 worth of goods taken.

# 'Stanfield Would Make Canadians Feel Secure'

Canadians will "feel safe and secure" with Conservative leader Robert Stanfield as prime minister, Esquimalt-Saanich Conservative candidate George Chatterton said Friday.

His comment came in an address to supporters as he officially opened campaign headquarters at 3200 Douglas Street. He has been MP for the constituency for the last seven years.

"No single man can make a nation great," he said.

"I know that the Conservative policies are developed after thorough research and careful consideration — that is the way Mr. Stanfield operates.

"I have been closely associated with him since he became leader of our party. I know that Canadians will feel safe and secure with the government of Canada in the hands of such a man."

Mr. Chatterton criticized Liberal Prime Minister Pierre Elliott Trudeau as a man "desperately trying to avoid discussion of the real issues in this election — namely — the slowing of the economy, spiralling inflation, sky-high interest rates and the housing crisis and growing unemployment."

Since Mr. Trudeau failed to present a budget and throne speech outlining policies, "we must assume that the same Liberal policies still apply — the policies that have brought this country to its present state of unrest and dissatisfaction."

The new prime minister created 14 positions for Quebec in his cabinet and three for the four western provinces

"A cynical refutation of his appeal to the west."

Mr. Chatterton also attacked the government's "profligate spending" as a direct cause of the "fantastic interest rates and inflation which steals from the poor and from those on fixed incomes."

He gave five "examples of wasting your money" including increased expenditures on civil service wages, the department of consumer and corporate affairs, department of industry, manpower and immigration and the Canadian Broadcasting Corporation.

"Before long you will have a complete statement of Conservative policies," he said.

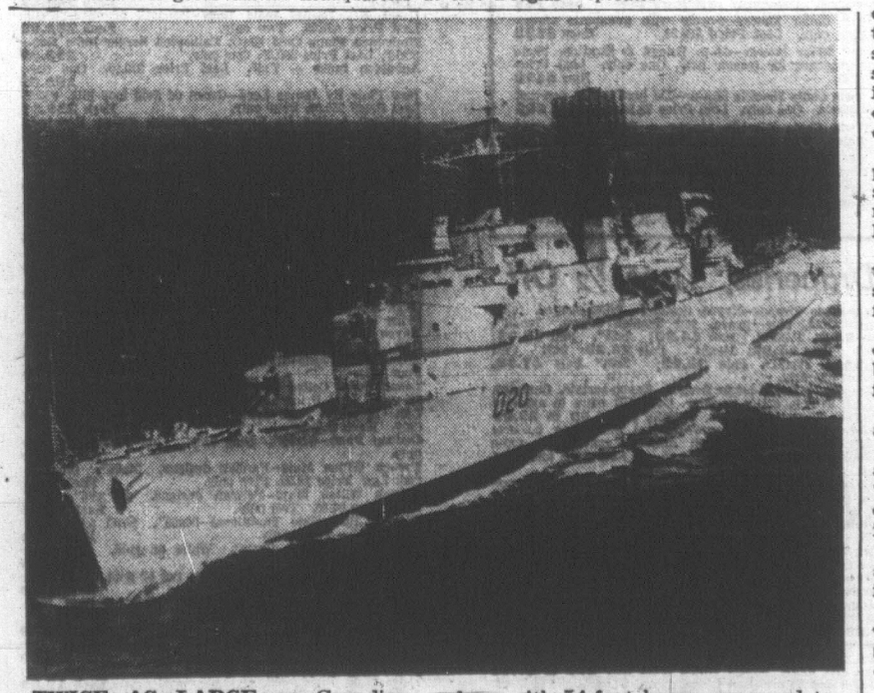

**TWICE AS LARGE** as Canadian destroyers, the British missile-armed Fife (above) and a sister ship HMS Glamorgan will arrive here Thursday. Each displaces 6,000 tons compared to 2,700 to 2,900-ton Canadian destroyer escorts. They are 520 feet long with 54-foot beam compared to about 350 and 37 feet. Each carries Seaslug missile launchers and helicopter. Although they will remain here for a week it is unlikely either ship will be open to public inspection. Arrival time Thursday is 2:30 p.m.

VICTORIA'S GREAT STORE, DOUGLAS AT FISGARD. OPEN DAILY 9 A.M. TO 5:30 P.M. SHOP THURSDAY AND FRIDAY, 9 'TIL 9. DIAL 385-1311. ALL ISLAND CENTRES OUTSIDE THE GREATER VICTORIA AREA AND GULF ISLANDS CALL ZENITH 6040 (TOLL FREE)

# STOREWIDE CLEARANCE SALE

There's more for YOU DOWNTOWN

the Bay

## SHOP IN PERSON EARLY TUESDAY FOR BIG SAVINGS THROUGHOUT THE STORE . . . NO PHONE, MAIL OR COD ORDERS . . . QUANTITIES LIMITED SO SHOP EARLY!

## Stationery Savings

**Clearance of Pen Desk Sets**—Many sizes, types, some with clocks or thermometers. Onyx or wooden bases. Reg. 7.95 to $35. **Set 5.99 to 25.99**

**Better Boxed Stationery**—Perfect for gifts. Reg. 3.50. **Box 2.49**

**Assorted Ash Trays**—Souvenirs, regular styles. Reg. $1 to $7. **Each 69¢ to 4.99**

**Maple Leaf Pins**—Assorted sizes and styles. Reg. 59c to 2.25 each. **⅓ OFF**

**The BAY, stationery, main**

## Notion Clearance

**Artificial Flowers**—Duchess daisy. Reg. 29c **Each 19¢**; Skyrocket. Reg. 39c **Each 27¢**; Hibiscus. Reg. 49c, **Each 33¢**; Stocks. Reg. 69c. **Each 44¢**

**Blouse Rack**—Keeps six blouses neat in virtually the space of one. Reg. 1.49. **Each 79¢**

**Air Canada Bags**—Perfect for travelling. Reg. 1.98. **Each 99¢**

**Air Freshener**—Ideal for closets. Reg. 1.99. **Each 99¢**

**Plastic Hangers**—For blouses, dresses. Assorted colours. Reg. 29c. **Each 12¢**

**Enamelled Hangers**—Last Price 1 for $1. **12 for 99¢**

**Shoe Totes**—Reg. 1.98 to 3.75. **Now 99¢ to 1.66**

**Scope Wool**—Reg. 98c. **Now, ball 44¢**

**Shoe-Conditioner**—Reg. $1. **Now, each 38¢**

**Bristle Hair Brushes**—Last Price 48c. **Now 24¢**

**The BAY, notions, main**

## Photo Shop Specials

**Half-Frame Slide Projector**—for film strips. Built-in screen and record turntable. Were $25. **Each 19.95**

**Hanimex Super 8 Camera**—CDS meter, reflex, zoom lens with case. (Batteries extra.) Were $35. **Each $25**

**Bell and Howell Instamatic**—Automatic meter CDS built-in AST lens for all weathers, with case. Were $30. **Each 24.95**

**Assorted 4 Track Stereo Tapes**—Demonstrators. Six only. Were $5. **Each 3.95**

**Argus Instamatic**, (used). **Each $25**; **Agfa Automatic Camera**, Reg. $99, **Each $50**; **Tape Recorders**, "as is", **Each $5**; **Mono Jet Electronic Flash**, **Each $20**;; **Ansco 35 mm Projector**, "as is", **Each $15.**

**The BAY, cameras, main**

## Dress Accessories

**Shells, Blouses**—Assorted colours, materials, styles, broken sizes. Reg. 3.95 to 8.98. **Each 2.99 to 5.99**

**Vinyl Handbags**—Casual, clutch, mini bags. Black, brown, wine, green and more. Reg. $5 - $13. **Each $3 to $8**

**Imported and Domestic Leather Bags**—Black, browns, fashion colours. Many styles, sizes. Reg. 9.99 to 24.99. **Each 6.99 to 19.99**

**Accessories ½ Off**—Belts, scarves, hankies, flowers, bow hair combs, stoles and more. Reg. 49c to 4.98. **Each 29¢ to 3.99**

**The BAY, dress accessories, main**

## Gloves and Hosiery

**Leather Gloves**—Fine kid in black, white; 6½ to 7½ coll. Assorted colours. Reg. 5.99 - 16.98. **Pair 3.99 to 10.99**

**Soft Soled Slippers**—Discontinued colours, styles; 5½ to 8½ coll. Reg. 3.50. **Pair 2.58**

**Glove and Scarf Sets**—Good assortment of colours with stretch kidtex gloves and matching scarf. Reg. 1.50 to 3.98. **Set 99¢ to 2.78**

**Fabric Gloves**—Assorted colours, lengths; nylon, cotton and Kidtex; 6½ to 7½ coll. Reg. 1.50 to 3.98. **Pair 99¢ to 1.99**

**Ladies' Hosiery**—Seamless mesh and plain and seamed hosiery. Discontinued styles and shades. Broken sizes. **Pair 29¢ to 50¢**

**Crochet and Opaque Hosiery and Panty Hose**—Discontinued styles, colours, assorted sizes. Reg. $1 to $3. **Pair 50¢ to 1.75**

**The BAY, gloves and hosiery, main**

## Save on Cosmetics

**Elizabeth Arden Gift Sets**—Assorted, some slightly damaged. Reg $3 to $27.50. **Set, 1.99 to 20.25**

**Assorted Famous Name Cosmetics**—Perfumes, soaps, face powder, hair care products. Reg. $1 to 9.50. **Sale 50¢ to 4.75**

**The BAY, cosmetics, main**

## Jewellery on Sale

**Men's Automatic Watches**—Swiss movement. White coloured with calendar, 30 jewels. One. Reg. 39.95. **Each 29.95**; Yellow colour with calendar, 25 jewels, One. Reg. 39.95. **Each 24.99**; Yellow coloured case, 30 jewels. One only. Reg. 29.95. **Each 19.88**

**Men's Watches**—Manual wind Swiss movement, yellow coloured case, 21 jewel, 3 only. Reg. 29.95. **Each 19.95**

**Ladies' Automatic Watches**—Nurses 25 jewel swiss movement, chrome colour, 2 only. Reg. 39.95. **Each 29.95**

**Antique Look Pins**—Yellow coloured, stone set. Reg. 98c. **Each 49¢**

**Jet-Look Necklaces**—2 and 3 strands. Reg. 1.50 to $2. **Each 99¢**

**Ropes and Necklaces**—Assorted ropes, 2 or 3 strand necklaces. Reg. $2. **2 for $3**

**Wedding Bands**—Assorted patterns, 2 only 10 kt gold 11.99 and 14.99, **Each $10**; 5 only Reg. 19.99 to 22.99, **Each $15**

**The BAY, jewellery, main**

## Luggage on Sale

**Ladies' Attache Cases**—Five only. Reg. 19.95. **Each 14.99**

**Brief Cases**—One each. Reg. 9.99, **Each 6.99**; Reg. 13.99, **Each 9.99**

**Portfolios**—Two only. Reg. 9.95. **Each 6.99**

**Men's Attache Cases**—McBrine top grain steerhide, tan, 2 only. Reg. 37.50. **Each 29.99**

**Totes**—(tapestry and more) Were 22.50, $25, $35, one of each. **Sale, each 9.99**

**Red Vinyl Totes**—Two only. Reg. 6.95. **Each 4.99**

**Signet Weekender**—21" red Travelgard brand 1 only. Reg. 14.95. **Each 9.99**

**Buffalo Flexweight**—Black carry-on. Reg. 47.95. **Each 29.99**; 15" red. Over the shoulder. Reg. 21.95, **Each 13.99**

**The BAY, luggage, 3rd**

## Housewares at Savings

**Brass and Copper Planters**—Attractive match to fireplace accessories. **Sale, each 5.99 to 11.19**

**Beer Goblets**—Hollow stem glass, approx. 12-oz. size. Reg. 55c. **Each 29¢**

**Sunbeam Electric Tooth Brushes**—Cordless, self charging power unit with two brushes, three only. Reg. 17.95, **Set 13.46**; with four brushes, three only. Reg. 19.95, **Set 14.97**; six brushes with travel charger, two only. Reg. 25.95, **Set 19.46**

**Plastic Ice Cube Trays**—White plastic to make plenty of ice cubes for cool summer drinks. **Each 15¢**

**Candlelites**—Coloured glass candle cup on tall brass finished stand. Reg. 7.95. **Each 4.99**

**The BAY, housewares, 3rd**

## Hardware, ⅓ Off

**Kestler's Solder**—30/70. Last Price 1.79. **Each 1.49**

**Interior and Exterior Paint**—Assorted colours. **Quart 1.49 Gallon $5**

**Folding Wheel Blocks**—Galvanized metal. Last Price 3.99. **Each 1.99**

**Floor Protectors**—Set includes four table leg guides and eight chair leg guides. Last Price 1.29. **Set 99¢**

**Stanley Surform Blades**—Half-round style, 8½" size. Last Price 1.65. **Each 99¢**

**Stanley Tri Squares**—8" square. Last Price 4.25. **Each 2.99**

**Combination Wrenches**—Box end and open end. 11/16 size. Last Price 1.69. **Each 1.29**

¾ size. LastoPrice 1.98. **Each 1.49**

**Auto Back-up Alarm**—Fits all vehicles with back-up light. Last Price 4.99. **Each 2.99**

**Clear Plastic Wall Plate Shields** — Double-toggle. Last Price 29c. **Each 19¢**

**The Bay, hardware, lower main**

## Sporting Goods, ⅓ Off

**3'x6' Snooker Table**—Complete with balls and cues. Last Price 119.95. **Each 79.99**

**Ping Pong Table**—Folding style, regulation size. **Each 49.99**

**Men's Bowling Shoes**—Lace-to-toe, leather. Limited size selection. Last Price 9.98. **Pair 6.99**

**Men's and Boys' Soccer Boots**—Black and white. Limited size selection. Last Price 5.98. **Pair 4.99**

**Bicycle Turning Signal Light Set**—Fits any size bike. Uses standard flashlight batteries. **Set 3.99**

**Swim Fins**—With adjustable strap at heel. White only. Last Price 4.95. **Pair $2**

**Women's Curling Boots**—Ken Watson curling boots. Black only. Limited size selection. **Pair 13.99**

**The BAY, sporting goods, lower main**

**ATTENTION! PARADE WATCHERS**

**The Bay Parkade will be open Monday May 20th from 9 a.m to 2 p.m. Parking is 25c per car with proceeds going to the Kiwanis Saanich Charities.**

## Save on Millinery

**Summer Millinery**—Latest styles and shades from regular stock. Great savings last price 4.68 to 6.68. **Each $3**

**The BAY, millinery, 2nd**

## Coats and Suits

**Ensembles**—Wool worsted in assorted spring colours, patterns, coat/dress ensembles and jacket dress ensembles, broken sizes 8 - 18. Reg. $40 to $125. **⅓ OFF**

**Wool Knit Ensembles**—Assorted spring coat and dress or jacket and dress, 8-16. Reg. $45 to $85. **Each, set 39.99**

**The BAY, coats, suits, 2nd**

## Save on Furs

**Ermine (dyed) Coat** — Coat size 14. 1 only. Reg. $1,199. **Each, $799**

**¾ Black Persian Lamb**—White mink collar, size 13, 1 only. Reg. $699. **Each $466**

**Fully Dropped Mink Stoles (natural)**—Lutetia, two only. Reg. $699. **Each $466**

**The BAY, furs, 2nd**

## Sportswear Sale

**Regular Stock Skirts**—Assorted wools, blends, camel hair, 6 only. Basic and fashion styles, 10-18 coll. Reg. $10 to $30. **Each, 3.88 to 12.88**

**Pure Wool Tartan Blazers**—Six different authentic and inspired tartans, single breasted and regular style, 10 to 18 coll. 14 only. Now, **each 5.88**

**All Wool Elephant Pants**—Assorted herringbones, heathers and plaids. Sash tie waist fashion leg, 10-16, 8 only. Reg. $18. **Each 9.88**

**Slims**—Assorted Koratron double-knit wools, polyesters 10-18 coll. **Pair 6.88**

**Authentic Kul-E-Tuks**—100% orlon pile with Mouton trim. Gold, white, zip parka jacket, 10-18 coll. Reg. $45 and $50. **Now 22.50 and $25**

**Assorted Blouses, Pant Toppers, Packaged Shirts**—Spring colours and fashion basics in plains, prints. Rayon-acetate, cottons, blends. Many popular styles, 10-18 coll. Reg. values up to $13. **Each 3.88 and 6.88**

**Hostess and Patio Gowns, Half Price**—Cotton and synthetics, 1 and 2-pce. hostess gowns and jump suits, 10-16 coll. Reg. $22 to $26. **Each $11 to $13**

**2-Pce. Knit Suits and All Wool 3-Pce. Weekenders**—Six striped 2-pce., 10-16 coll. Reg. $40 and $45. **Now 26.67 and $30**; 3-pce. Plains and houndstooth, 8, 12, 14. 3 only. Reg. $75. **Each $50**

**Shirt Dresses, Knit Skirt Suits, Wool Pant Suits**—Natural, assorted floral prints mostly wool, some cottons. S.M.L. 10, 14, 16 coll. Reg. 6.66 to 17.98. **Each 5.88 to 11.88**

**Assorted Quality Wool Slims**—Sabres, Dalkeith, Sportcraf, Tricosport. Plains, heathers, 10-18 coll. Reg. $15 to $25. **Pair 7.50 to 12.50**

**The BAY, sportswear, 2nd**

## Career and College

**Belts**—Tortoise shell look and brass ring style, adjustable. Reg. 1.50 to $2. **Each 99¢**

**Regular Stock Sweaters**—Wools and orlons. Long and short sleeve pullovers and cardigans, turtle and mock turtle neck, V-neck and jewel neck. S.M.L. Green, yellow, white, blue, orange, rust and more. Reg. $7 to $12 **Each 3.88 4.88 5.88**

**Regular Stock Dresses**—Assorted spring colours, patterns in wools, orlons, blends. Shirt, tent, party, daytime dresses. 5-15 coll. Reg. $15 to $22. **Each 9.88**

**Regular Stock T-K Slims**—Cottons, stretch denims. Jean and slim styles. Greens, navys, cactus, brown, relish. 5-15 coll. Reg. $7 to $9. **Each 4.88**

**The BAY, career, college shop, 2nd**

## Lingerie Savings

**Mun-Muus**—Velveteen plain rich reds, greens, blues; S.M.L. 24 only. Reg. $17 - $20. **Each 11.99**

**Famous Maker Half Slips**—Fancy nylon, elastic waist, assorted pastel. Reg. 2.49 to $6. **Each 1.49 to 2.99**

**Sleepwear**—Assorted styles, brushed Pjs and bedjackets. Reg. 5.29 to 9.99. **Each 2.99 to 4.99**

**Pant Shifts**—Arnel, jersey, colourful paisley prints. S.M.L. Reg. $15. **Each 7.49**

**The BAY, lingerie, 2nd**

## Foundation Garments

**Famous Name Panfie Girdles and Girdles**—Assorted styles. S.M.L. coll. Reg. $4 to 22.50. **Each $2 to 11.25**

**Bras, Famous Name**—Assorted styles, sizes 32A to 38 coll.. Reg. $2 to $9. **Each, $1 to 4.50**

**The BAY, foundations, 2nd**

## Women's Shoes on Sale

**Square Dance Stretches**—All leather slip ons in white, beige, red, black, 5 to 10 coll. Reg. 4.95. **Pair 3.32**

**Teen Flats and Little Heels**—Patent and leather sling and pump styles 5 to 10, orange, beige, black patent and blue, 5 to 10 coll. Reg. 6.99. **Pair 4.99**

**Courturier Pumps**—Green, brown, plum beautiful, black leather and patent. Assorted styles and heels 5½ to 10 AAA. AA. B coll. Reg. 13.33. **Pair 8.88**

**Casual Oxfords**—Leather uppers, foam cushion insole, rubber outsole tie and slip on 5 to 10 N. and W. coll. Black, brown, beige. Reg. 10.95. **Pair 7.99**

**Canvas Casuals**—Assorted slip on or tie styles. **Pair $1**

**Satin Shoes**—Assorted white satin pumps and slings. Reg. 5.48. (Price does not include dyeing.) **Pair 3.55**

**The BAY, women's shoes, 2nd**

## Children's Wear Sale

**Beach Snoods**—Terry cloth or cotton, yellow, white, pink; prints. Reg. $1 and 1.66. **Each 50¢ to 83¢**

**Boys' Play Pants** — Corduroy and drill, assorted colours, half boxer, two pockets. Sizes 4 and 6. Reg. $4 and $5. **Pair 2.67 and 3.67**

**T-Shirts**—Assorted cotton, long, short and sleeveless, 2-6. Reg. 1.49 to $2. **Each 88¢**

**Infant's T-Shirts**—Cotton, pink, blue, 6 months size only, round neck. Reg. 1.44. **Each 97¢**

**Girls' Cutoffs** — Denim, half boxer waist. Navy, red, faded blue. Sizes 4-6x. Reg. 1.49. **Pair 88¢**

**The BAY, children's wear, 3rd**

## Save on Girls' Wear

**Teen Dresses**—Knits and Lurex. White, orange, striped blue-green. Round neck collar, short and long sleeves. 10-14 only. 15 only. Reg. $15 to $25. **Each, $10 to 16.66**

**Girls' Sweaters**—Orlon pullover and cardigans, assorted colours, 8-14. Reg. $4 to $9. **Each 2.67 to 5.97**

**Girls' Wool Skirts**—Straight cut, belted, green, rust, wine and navy. 8-14. Reg. $3 to $10. **Each $2 to 6.67**

**Girls' Cutoffs** — Navy denim. Two front and back pockets. Sizes 8 to 14. Reg. 1.49. **Pair 99¢**

**Girls' Cotton Slims**—Beige or navy, half boxer waist, side closing. 7-10-12. Reg. $1. **Pair 66¢**

**The BAY, girls' wear, 3rd**

## Children's Shoes

**Rubber Boots**—Black, white, red/black. Broken sizes. Reg. 1.49. **Pair 99¢**

**Fuzzy Slippers**—Assorted colours, imitation shearling, slip-on. Broken sizes. Reg. 1.49. **Pair 99¢**

**Basic Oxfords**—Brown leather uppers, Neolite sole, tie. Broken size range. Reg. 8.65. **Pair 5.77**

**Canvas Footwear**—Canvas uppers, rubber soles, assorted colours, tie oxford style. Broken sizes. Reg. 99c. **Pair 50¢**

**The BAY, children's shoes, 2nd**

## Radio and TV

**G-E Stereo**—Two floor demonstrators with full warranty and fully reconditioned.

**Copacabana**—60-watt, contemporary styling, walnut. Last Price $499. One only. **$399**

**Flamingo**—100-watt Mediterranean styling, walnut. Last Price 699.95. One only. **$499**

**G-E 19" Portable TV**—Power transformer-operated. Telescopic twin antenna. Last Price $199. Two only. **Each $159**

**Colour TV Sets**—Floor demonstrators and 1967 models. All sets fully reconditioned and covered by a new one-year warranty on all parts and one-year labor warranty.

**G-E**—25" console with doors. Last Price $925. Three only. **Each $799**

**G-E 11" Portable**—With stand. Last Price $319. **Each $279**

**The BAY, radio and TV, 4th**

Hudson's Bay Company
INCORPORATED 2ND MAY 1670

## Fashion Fabric Sale

**45" Acetate Jersey**—Peacock prints in rose, blue, yellow, pink. Reg. 5.98. **Yard 3.98**

**58" Devonshire Wool Co-ordinates**—Checks in green, yellow, pink. Reg. 6.98. **Sale, yard 4.66**

**45" Orion Challis**—Printed light summer prints. Reg. 3.50. **Yard 2.29**

**45" Orion Challis** — Washable, stripes (blue, gold, mint). Reg 2.99. **Yard 1.99**

**45" Printed Georgette**—Assorted. Reg. 1.25. **Yard 99¢**

**54" Lining**—Assorted darker colours. Last price 64c. **Sale 44¢**

**45" Fashion Prints**—Assorted abstract prints. Reg. 1.98. **Yard 1.32**

**The BAY, fashion fabrics, 2nd**

## Boys' Wear Savings

### Young Men's Sweaters

All-wool cardigans and pullovers, in assorted styles and colours, S.M.L. Reg. 16.95 to $20. **Each $10**

**Boys' and Young Men's Suits** — All wool, 3-button; slim, tapered style, assorted dressy shades.
Boys', 10-15. Reg. 37.50. **Suit $25**
Young men's, 38-42. Reg. 59.95. **Sale 29.99 to 49.99**

**Boys' Sweatshirts** — Assorted bright cotton knits, fleece lining, mock turtle neck, raglan sleeve. Boys' S.M.L.XL. Reg. 1.98. **Each 1.59**

**Boys' Raincoats**—Terylene and cotton, in assorted navy and dark shades. Button front, Balmaccan collar. 8-16. Reg. 14.95 to 17.98. **Each $10**

**Boys' Sport Shirts**—Long-sleeved, cotton Perma-Press with button-down collar, tapered cut. 8-16. Reg. $3. **Each 2.49**

**Boys' Underwear Vest**—White cotton interlock knit. Boys' S.M.L. Reg. 98c. **Sale 3 for 1.99**

**Young Men's Koratron Pants**—Assorted colours; in cotton, Fortrel and Koratron-treated; slim cut, dress style. 30-34. Reg. $9. **Each 4.99**

**The BAY, boys', youths' wear, main**

## Men's Furnishings

**Terry Cloth Bath Robes**—Pure cotton, knee-length, roll collar, belted waist. Maize, tan, powder. Medium and large only. Reg. 10.99 **Each 8.99**

**Jac Shirts**—Assorted spring, fall shades in cottons and cotton blends. Short and long-sleeved, regular and button-down collars. S.M.L. coll. Reg. 4.99. **Each 3.99**

**The BAY, men's furnishings, main**

## Men's Knitwear

**Sized Socks**—Ankle-length, wool reinforced with nylon for longer wear. Broken sizes, 10½ to 12. Grey, maroon, blue, brown. Reg. 1.75. **Pair 99¢**

**The BAY, men's knitwear, main**

## Men's Suit Co-Ordinates

**Wool Tweed Jackets**—In houndstooth glens and block checks, color co-ordinated slacks are all-wool worsted flannel. Two and three-button styles, some with vests. 38 to 44 regular, 39 to 44 tall. Reg. $85. 2-pce. **69.99**

**The BAY, men's suits, main**

## Men's Casual Wear

**Men's Harris Tweed and Wool Tweed Sports Coats**—Three-button, single-breasted coats with centre vent. Lighter weight wool tweeds and imported Harris tweeds. Grey, blue, brown herringbones and small checks. 36-46. Reg. 38 to 40 tall. **Sale 29.88**

**The BAY, men's casual wear, main**

## Men's Shoes ⅓ to ½ Off

**Men's Canadian-made Runners** — Black or white canvas uppers, rubber tread soles, boot style. 6-12. Last Price 4.45. **Pair 2.49**

**Dayton 6" Work Boots**—Black oil tan boot with Gro-Cord soles. Broken sizes. Last Price 12.99. **Pair 6.99**

**Black Police Boots** — Leather uppers and soles, rubber heels, 6" ankle style. Broken sizes. Last Price 11.99. **Pair 5.99**

**Greb Rawhide Boots**—Brown cowhide leather uppers, Nuron crepe soles, 6" ankle sport boots. Broken sizes. Last Price 9.99. **Pair 4.99**

**Men's Dress Shoes** — Leather uppers, soles, rubber and leather heels, skin stitch moccasin vamp. Broken sizes. Last Price 18.95. **Price 11.99**

**Black Dress Shoes**—Leather gore oxfords. Broken sizes, D width. Last Price 18.95. **Pair 11.99**

**Brown Dress Shoes** — Grain leather uppers, short wing brogue. Broken sizes, D and E widths. Last Price 18.95. **Pair 11.99**

**Men's Black Dress Shoes** — Leather uppers, plain toe oxfords. Broken sizes, D widths. Last Price 11.99. **Pair 5.99**

**Men's Dress Shoes**—Black leather uppers; plain toe on soft, square toe last. Broken sizes, D widths. Last Price 11.99. **Pair 5.99**

**The BAY, men's shoes, main**

## Floor Care Needs

Floor clearance of demonstrator Vacuum Cleaners. Full warranty, fully reconditioned. Some paint scratches.

**1113 Dial-A-Matic Hoover**—Last Price 109.88. Two only. **Each $89**

**361 Upright Hoover**—Last Prcie 59.88. Two only. **Each $49**

**Floor Clearance of Vacuum Cleaners**—Fully reconditioned. Full new machine warranty. All complete with accessories:

**Hoover**—2003 Slimline. Last Price 59.88. One only **$39**

**G-E**—VC11 canister. Last Price 58.88. Two only. **Each $49**

**G-E**—VC8 de luxe canister. Last Price 74.88. Three only. **Each $59**

**Eureka "Prince" Vacuum**—De luxe model. Four only. Last Price 89.95. **Each $69**

**The BAY, floor care needs, 4th**

## BUDGET STORE CLEARANCE

### Women's Wear

**Women's Dresses**—Wools and novelty fabrics. Good style selection. Fashion colours. 10-18. Last Price 16.67 to 19.97. **Each 12.99 to 15.99**

**Women's Coats**—Wool and water-repellent, quilted Antron. White, black, rose. 7-15. Last Price 24.97 to 29.97. **Each 18.99**

**Women's Cotton Dresses**—Assorted styles for casual wear. Broken sizes. Last Price 4.99. **Each 1.99**

**Junior Dresses**—Wools and novelty fabrics. Assorted colours, patterns. Junior styles in sizes 7-15. Last Price $9 to $14. **Each $5 to $10**

### Family Footwear

**Women's Moccasins**—White, beige or brown canvas slip-ons. 4-9. **Pair 1.48**

**Women's Pumps**—Black patent, cut-out vamp or closed styles. 4-9. Last Price 6.87. **Pair 3.99**

**Boys' Shoes**—Slip-ons and oxfords. Black leather with Neolite soles. 1-6. Last Price 6.97. **Pair 4.99**

**Men's Mod Style Shoes** — Black leather. 6-10. Last Price 9.87. **Pair 5.99**

### Boys' Wear

**Boys' Sample Pants and Shirts**—Koratron and cotton trim slim pants, Koratron and Viyella shirts with short or long sleeves. Regular or button-down collars. Assorted colours, patterns. 8-16. **Each 1.99 to 4.99**

**Boys' Stretch Socks** — Nylon stretch. Assorted colours, patterns. **2 pair 99¢**

### Men's Wear

**Men's Koratron Pants** — Regular or slim styles. Assorted colours. Broken sizes. Last Price 6.99. **Pair 5.99**

**Men's Dress Pants**—All-wool, regular cut. Assorted colours. Broken sizes. Last price 9.99. **Pair 5.99**

**Men's Cotton Shorts**—Assorted bright colours. Adjustable waist band. **Pair 99¢**

**Men's Perma-Press Sport Shirts**—Short sleeves. Assorted plaids and novelty designs. S.M.L. and XL. Last Price 3.87. **Each 2.99**

**Men's Perma-Press Pants** — Little or no ironing. Regular style, assorted colours. Broken sizes. Last Price 7.99. **Pair 5.99**

### Staples

**Discontinued lines in blankets**, bedspreads, curtain sets, sheets. Last Price 99c to 16.97. **Each 49¢ to 11.99**

**The BAY, budget store, lower main**

## Chinaware, 1/5 to 1/3 Off

**English Bone China Coffee Mugs**—Assorted floral designs, coloured trim. Last Price 1.50 each. **6 for 1.99**

**Milk Jugs**—White ironstone, made in England. Last Price 2.50. **Each 1.69**

**Silverplate Serving Pieces**—From England. Heavily silverplated.
Salad bowl. Last Price 11.95. **Each 7.99**; Cake Comport. Last Price 10.95. **Each 6.99**; Salad Servers. Last Price 3.25. **Each 1.49**; Single Jam Dish. Last Price 5.50. **Each 2.99**; Double Jam Dish—Last Price 9.50. **Each 5.99**

**Caroline Pine Dinnerware**—Translucent dinnerware in popular pine cone design. Covered Vegetable. Last Price 6.95. **Each 4.59**; Gravy Boat and Stand. Last Price 3.50. **Each 2.29**

**Canadian Hand-crafted Ashtrays**—Chalet glass in decorative blue colour. **Each 4.99**

**Metal Wine Rack**—Holds 16 bottles. Folds away when not in use. **Each 1.99**

**Spanish Pottery**—Elegant white rope style. Baskets. Reg. 3.95. **Each 2.99**; Comports. Reg. 3.25. **Each 2.49**; Bon Bons. Reg. 3.95. **Each 2.99**; Footed Fruit Comports. Reg. 6.50. **Each 4.99**.

**Swedish Amber, Hand-blown Vases**—Last Price 4.99. **Each 3.99**

**Stemware**—Clear-coloured goblets. **Each 25¢**

**"Rhapsody" stemware** with clear-coloured bowls. Goblets. Last Price 1.50. **Each 79¢**

**"Gold" Band Tumblers**—Assorted roly-poly tumblers with gold-coloured band. **Each 39¢**

**The BAY, china and silverware, 3rd**

## Lamps and Pictures 20% to 50% Off

**Silk Lamp Shades**—Red, green or blue. For table, floor or boudoir lamps. Last Price 3.95 to 7.50. **Each 1.99 to 4.99**

**Table Lamps**—Modern, traditional or Colonial style. Mostly trilights. Last Price 36.95 to 115.00. **Each 22.99 to 72.99**

**Framed Prints**—Over 30 subjects. Wide variety of sizes and frames. Last Price 6.95 to $65. **Each 3.79 to 49.99**

**The BAY, lamps and pictures, 3rd**

## Major Appliances

### Dishwashers

Floor demonstrators. Full factory warranty.
**G-E** — Portable, 3-cycle. Last Price 339.95. One only. **$259**

**RCA Victor**—Front loader, portable de luxe. Last Price 539.95. One only. **$479**

### Chest Freezers

Clearance of slightly dented and marked chest freezers. All in perfect working order. Full warranty.
20 cu. ft. Last Price 229.95. One only. **$199**
23 cu. ft. Last Price 269.95. Four only. **Each $209**

### Washers and Dryers

Floor demonstrator models at clearance prices.
**G-E Automatic Washer**—Two-speed de luxe. Last Price $64.95. One only. **$279**
**G-E Automatic Dryer**—De luxe model. Last Price 269.95. One only. **$209**
**Hoover Washer**—Compact, mounted on wheels. Last Price 219.95. Two only. **Each $169**

### Refrigerators

Floor; demonstrators, slightly marked, full factory warranty.
**AMC**—
10 cu. ft. manual defrost. White. Last Price 219.95. One only. **$159**
13 cu. ft. automatic defrost, 2-door. White. Last Price 319.95. One only. **$259**
13 cu. ft. no-frost, 2-door, white. Last Price 359.95. One only. **$289**
14 cu. ft. no-frost, 2-door, white. Last Price 389.95. One only. **$299**
14 cu. ft. no-frost, 2-door, white, automatic ice-maker. Last Price 419.95. One only. **$329**
**G-E FRIDGES**
10 cu. ft. automatic defrost, white. Last Price 319.95. One only. **$289**
14 cu. ft. no-frost, 2-door. One only in white. Last Price 399.95. **Now $329**
One only, in copper. Last Price 419.95. **Now $349**
14 cu. ft. no-frost, 2-door, bottom freezer, de luxe swing-out shelves. Last Price 509.95. One only. **$399**

### Portable Sauna Bath

Compacts units, easily moved from room to room. Plugs into any electrical socket. Last Price $139. One only. **$99**

### Ranges

Floor demonstrator and 1967 model ranges. All carry full one-year warranty.
**AMC 30" Range**—White. Last Price 229.95. One only. **$179**
**AMC 30" Range**—De luxe with double oven. White. Last Price 529.95. One only. **$449**
**G-E 30" Range**—With self-cleaning oven. White. Last Price 349.95. Three only. **Each $259**
**G-E 30" Range**—With self-cleaning oven. Copper. Last Price $349. One only. **$279**

**The BAY, major appliances, 4th**

## ½ Price Clearance of Garden Shop Specials

**Gardening Oddments**—Very small quantities. Including mosquito repellent, garden twine, plant ties, sprinklers, cultivators. **Half Price, each 17¢ to 3.14**

**Bulbs and Roots** — Our entire stock of gladiolus, dahlias, bleeding heart, anemones, shell flower, ranunculus, phlox, peonies and other bulbs. Some in small quantities. **Each 15¢ to 50¢**

### Clearance of Floor Model Power Mowers

All new, with full guarantee; not used, showroom-soiled only.

19", 4-cycle — 3-h.p. de luxe Briggs & Stratton rotary. Two only. Last Price 74.88. **Each $55**

18" De Luxe Reel Mower—4-cycle Briggs & Stratton. Two only. Last Price 128.88. **Each $99**

20" De Luxe Rotary — 3-h.p. Iron Horse engine, fingertip starting. Two only. Last Price 94.88. **Each $78**

18" Electric Rotary Mower—With bag; powerful, high speed. Two only. Last Price 74.88. **Each $55**

18" Rotary De Luxe Mower—Powerful 3-h.p., 2-cycle engine. Two only. Last Price 58.88. **Each $45**

22" Rotary Mower—3-h.p. Briggs & Stratton, 8" wheels. Two only. Last Price 78.88. **Each $65**

14" Roller Mower—4-cycle with automatic clutch. Two only. Last Price 188.88. **Each $135**

24" Rider Mower—4-h.p. Briggs & Stratton, blade disengages for tractor use. One only. Last Price $235. **Now $199**

Twin Chute Electric Mower—De luxe model, non-rust chassis. One only. Last Price 79.88. **Now $65**

Twin Chute Electric Mower — Steel chassis, red finish. One only. Last Price 68.88. **Now $55**

24" Rider Mower—3.5-h.p. Briggs & Stratton, with reverse. One only. Last Price 179.88. **Now $150**

25" Super Deluxe Rider—5 h.p. Briggs and Stratton, 3-speed. Last Price 399.95. **Now $350**

**The BAY, garden shop, 2nd level parkade**

## Draperies, ⅓ to ½ Off

**Ready-made Drapes**—Rayon acetate. Pinch-pleated, fully-lined. Gold, blue, green, red Spanish design. 1wx54". **Pair 9.99**; 1½x54". **Pair 14.99**; 2x54". **Pair 19.99**; 1x84". **Pair 15.99**; 1½x84". **Pair 23.99**; 2x84". **Pair 31.99**; 2½x84". **Pair 39.99**; 3x84" **Pair 47.99.** Limited quantity.

**Oddments in Ready-made Drapes**—Rayon-acetate, fiberglas, cottons, Trulon, cotton-acetate. Over 100 pairs in assorted patterns, colours and sizes. **Sale, pair 4.99 to 69.99**

**Assorted Bamboo Oddments**—Natural and some colours; mostly bamboo, some vinyl; majority matchstick, some roll-up. Last Price 15c and 35c sq. ft. **Now 10¢ and 25¢** sq. ft.

**Patio or Floor Cushions**—Round or square. Assorted colours, patterns, fabrics. Approx. 20x20" square and 20 and 30" in diameter. Reg. 4.98 to 49.95. **Each 3.99 to 29.99**

**Curtain Rods**—White metal extension rods (no brackets) 28-48. Last Price 50c each. **Each 15¢**; 36-63. Last Price 70c. **Each 25¢.**

**Toss Cushions**—Assorted prints and plains. Mostly square knife style. Approx. 14x14". **Each 79¢ to 4.99**

**Contemporary Lined Drapes**—Rayon-acetate, pinch-pleated headings. Floral pattern in blue, gold, red. 1½x84". Reg. Price 35.95. **Pair 29.99**; 2x84". Reg. Price 47.95. **Pair 39.99**; 3x84". Reg. Price 71.95. **Pair 59.99.**

**20% to 50% Off Curtains**—Dacron cottage sets, terylene tiers, cotton cafe curtains, Fibreglas panels, Viennese festoons and more. Mostly white, **Sale, pair 99¢ to 37.99**

**Fringes and Trims**—Ball fringe, gimp, Greek key and more. White, red, beige, blue, pink and more. Last Price 10c to $1. **Now 5¢ to 50¢**

**The BAY, draperies, 4th**

## Staples, ⅓ to ½ Off

**Pure Wool Knee Rugs** — Authentic tartans with fringed ends. Many of your favourites. 36x50". Last Price 10.95. **Each 7.30**

**Colourfast, Indian-style Blankets** — Blue, red, green or brown cotton. 60x72" size. Last Price 5.19. **Each 3.97**

**Corduroy Twin Bed Bolsters**—Zippered corduroy round cover with 39" round bolster. Turquoise, gold, blue, avocado. Reg. 8.99. **Each 3.99**

**Bath Mat Sets**—Orlon or heavy chenille, 2-pce. sets. Assorted colours. 24x36" mat, matching seat cover. Last Price 8.95 to $11. **Set 5.99 to 6.99**

**Hand-knitted Tea Cozies**—Heavy knitted wool in assorted colours, patterns. Regular size. Last Price 5.95. **Each 3.97**

**Table Cloths, Napkins, Place Mats** — Scotchgard-treated plains and prints. Cotton, rayon, linen. Assorted sizes. Last Price 59c to $36. **Each 29¢ to 17.50**

**Terry Towels**—Assorted colours, patterns. Bath, hand and face sizes. Last Price 49c to 3.98. **Each 24¢ to 1.99**

**Bedspread Clearance**—Cotton, corduroy or shot silk in assorted colours. Coverlet and dust ruffle or throw styles. Twin, double, queen and king sizes. Last Price 24.50 to $60. **Each 11.99 to 29.99**

**Linen Tea Towels**—Absorbent, colourfast, decorative print. Reg. 1.49. **Sale, each 97¢**

**Velveteen Bathroom Ensemble**—Gold colour. Shower Curtain. Last Price $35. **Each $23.34**. Basket and Cover. Last Price $16. **Each 10.67**. Napkin Dispenser. Last Price $16. **Each 10.67**. Clothes Hamper. Last Price $39. **Each 25.99. Tissue Holder**, Last Price $9. **Each 5.99.**

**Kenwood Floral** [illegible] Blue. 72x84" size. Last Price 26.99. **Each 21.99**

**Auto Robe Carrying Cases**— Reg. 3.95. **Sale, each 1.99**

**The BAY, staples, 3rd**

## Save on Furniture

### Upholstery Specials

**Tuxedo Sofa**—Gold-coloured velvet by Flexsteel. Last Price $779. One only. "As is." **$99.99**

**Tradit

Victoria Daily Times

VICTORIA, B.C., SATURDAY, MAY 18, 1968—PAGE 23



# Arthur Mayse

This week's clash of Catholic opinion over the fate of St. Louis College is by no means unique. The same arguments, the same discussions, are taking place in various North American cities, and the theme is essentially the same:

Can the separate schools be saved?

A state of financial crisis harries the Catholic school program. The reasons for it are familiar enough to educators everywhere. In part, it is brought about by the same population explosion that over-crowds our public schools.

Add land and building costs that steadily increase, and the burden threatens to become heavier than even the most devoted and willing diocese can sustain.

Elsewhere, as in Victoria, we find Catholic churchmen of Bishop Remi De Roo's extremely high calibre who face the situation perceptively and calmly—and at the other pole, traditionalists who turn from the reality in something approaching anguish.

And who can blame them? St. Louis College has served the Catholic community for well over a hundred years. It's an institution, and the prospect of closure is understandably dismaying.

Yet here is Bishop De Roo, speaking in terms that cannot be misunderstood:

"The problem is not 'Could we raise enough to save St. Louis.' The problem is, are we going to rally fast enough to save the rest of the schools?"

★

Inevitably, in the search for a solution, the matter of government refusal to grant state aid to separate schools is raised.

The provincial government was castigated in the course of the Thursday night meeting at which Bishop De Roo spoke so bluntly.

Similarly, when the school crisis was emphasized by Msgr. James C. Donohue, director of education for the U.S. Catholic Conference, his critics urged the need of government grants.

One proposal, according to The National Catholic Reporter for May 15, was that education grants similar to those made to GIs be given to parents of children in non-public elementary and secondary schools.

I think it unlikely that any American government will offer such aid. In Canada, Ontario with its large French Canadian population, has approved separate school grants, but British Columbia has made no move to follow suit.

Nor do I think B.C. is likely to. Non-Catholic opposition would be strong and instant; and in any case, a government that determinedly scrimps its public schools is unlikely to bestow largesse on educational side-issues.

★

There are liberal Catholics who would not be too sorry should the parish schools go under.

I have listened to more than one who holds this view. They felt that the quality of the education meted out to their children was uneven (a complaint I have also heard from parents of public school students) and that religious exercise intruded unduly on time badly needed for curricula that demand increasingly more of the child.

One father, himself separate-school educated, expressed himself as against segregation on religious grounds or any other. If he had it to do again, he told me, his children would attend public school on taxes.

Certainly by present indications, a heavy majority of Victoria Catholics do not take kindly to the thought that their schools are dying from lack of financial nourishment.

Nevertheless, that's the picture as their shrewd and able bishop sees it . . . and as it is revealing itself elsewhere.

This decade has seen significant changes on all Catholic fronts, not merely in the field of education. The local problem is part of a far larger one, which is not going to be solved in the narrow context of any single community.

With this in mind, I suggest to my valued Catholic friends that they do not take their bishop's words lightly.

# Admiral Greets New Aircraft At Comox Base

## Neptunes Depart, Argus Take Over

By AL WHITE
Times Staff Reporter

CFB COMOX—A single Argus aircraft streaked over the hangar areas as Rear-Admiral J. A. Charles pulled a cord to remove a flag from the side of another Argus on the ground.

As the flag dropped from the fuselage it revealed the crest of the Argus on the nose of the plane. The airforce's 407 Squadron had said hello to it and goodbye to the Neptune.

Flown since 1955 as the west coast's anti-submarine detection plane, the Neptunes were retired Friday in favor of the larger and farther-reaching CC 106 Argus.

Base personnel and hundreds of guests gathered before a dais flanked by two of the aircraft and backed by a Neptune to witness the final ceremony.

As Rear Admiral Charles, commander of maritime forces Pacific, stepped to the dais the first of four Argus flew past.

Wearing full ceremonial uniform with medals and sword, the rear-admiral said goodbye to the Neptune and congratulated the men of 407 Squadron for keeping them operating so well.

He said all forces are "dedicated to the protection of our territorial integrity.

"We want to be a sovereign nation . . . to make sure we as Canadians have control of our country. The Argus aircraft permits us to survey the area for which we are responsible."

After unveiling the plaque, the official party entered a hangar where the rear-admiral cut a ceremonial cake.

As he did so the Neptune pilots paid a sentimental farewell to their planes in a series of flypasts, putting them through steep climbs and tight turns over the hangars.

Alternately the Argus crews flew over, putting on a minor airshow with some of them just barely moving through the air on only two of the planes' four propellors.

**BAND PRESENT**

The CFB Esquimalt band, flown up for the occasion, played throughout the ceremony.

The larger Argus, which has a patrol duration of more than 24 hours aloft, was transferred to Comox from the base at Greenwood, Nova Scotia.

The plane will provide the maritime command with wider surveillance, reconnaissance and intelligence gathering operations not possible with the medium range Neptune.

With a wing span of 142 feet and length of 128 feet (compared with wings of 101 feet and length of 91 feet for the Neptune) the submarine hunter can travel more than 750 miles from base for a patrol and return with enough fuel for a 500 mile diversion.

She carries the most up-to-date detection and attack equipment and spacious facilities for a crew of 10 or 11.

The patrol area covered by the maritime command spreads about 300,000 square miles out over the Pacific. By staggering flights of the aircraft, a continuous patrol over any area can be maintained almost indefinitely.

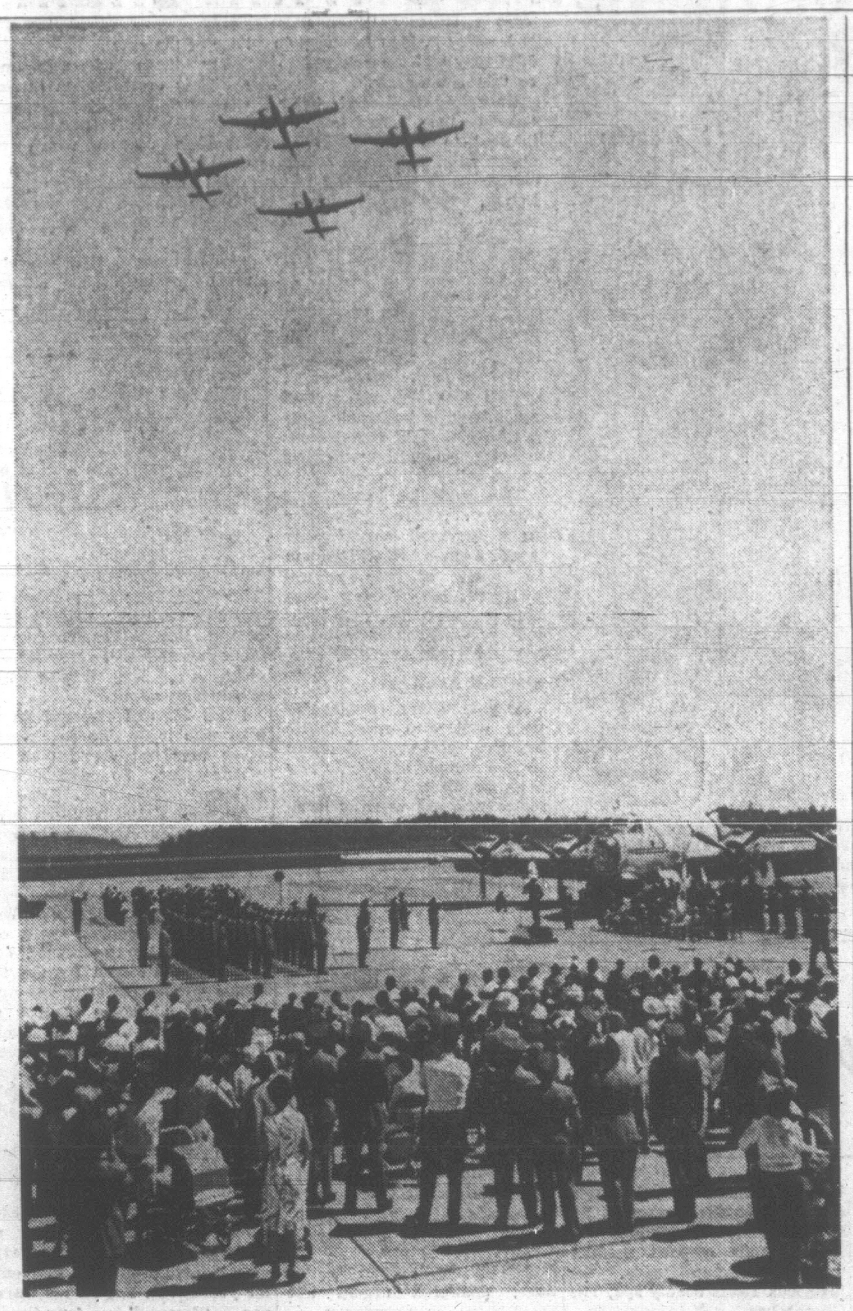

**TAKING FAREWELL** flight over airfield at CFB Comox are last of four Neptune anti-submarine warfare planes, to be disposed of as surplus after flying from base since 1955. Hundreds of airforce personnel and guests stood on runway to pay last respects to Neptunes and greet replacing CC106 Argus aircraft from east coast. Larger, newer Argus is shown on runway under flypast. (DND Photo)

# Labor Chiefs 'Reject' Mediation Post Offer

At least two union leaders in British Columbia have turned down offers to sit on the province's new labor mediation commission.

B.C. Federation of Labor secretary Ray Haines declined to identify the two persons except to say that the information came directly from them.

He was expanding in an interview on remarks earlier this week in a Vancouver speech to the Industrial Relations Management Association.

He told the association "a number of prominent people have been approached by the department of labor but have turned down offers to sit on the mediation commission."

Mr. Haynes said in the interview that he knows of a third union leader who turned down an offer, but this information was second hand.

**NO NAMES**

"I don't know who they have approached outside labor," he added.

The Minister of Labor, Leslie Peterson, was not in his office for comment this morning.

Labor Minister Peterson claimed this week in interviews that a number of trade unionists have applied for board appointments, more than could possibly be accepted.

In his speech, Mr. Haynes said the government is having difficulty in "getting any prominent person" to be chairman of the commission because the Bill 33 legislation which sets it up includes compulsory arbitration features.

"No respected labor leaders can possibly accept a position on this commission under the present circumstances," he said.

The cabinet proclaimed part of Bill 33 on April 26 clearing the way for establishing the commission. No one has been appointed to date.

Under Section 18 of the legislation, not yet proclaimed, the cabinet can refer a dispute to the commission and order that the commission's decision be binding. Strikes and lockouts can also be ordered ended in 24 hours with fines for failure to obey.

*COMMITTEE NAMED*

# Wide Search Begins For Uvic President

An 18-member committee has begun an international search for the next president of the University of Victoria.

The quest is for a successor to Dr. Malcolm Taylor who resigned as the first Uvic president in February.

Dean Robert Wallace becomes acting president July 1.

The 18-member committee draws its membership from all sections of the university and was established earlier this year by the board of governors to advise on the selection of a new president.

Chancellor R. B. Wilson, chairman of the board and the committee, said earlier its job to determine the best prospects and prepare a short list of those who prove most outstanding through their scholarship and ability to lead.

**MEMBERS LISTED**

Membership of the committee, announced today is: Richard B. Wilson (chairman), Willard Ireland and Lloyd McKenzie from the board of governors; R. I. Cheffins and Dr. Roy Watson, senate representatives; Dr. James Hendrickson and Dr. Richard Powers, faculty association representatives; Donald S. Thomson, alumni association representative; Dr. J. P. Vinay, Dr. Cary Goulson and Dr. Alan Gowans, representing the faculties of arts and science, education and fine arts; Deans Wallace, Jeffels, Scargill and Tyler and Peter Garvie, director of the school of fine arts; Deryk Thompson and Raymond Vickery, undergraduate and graduate student representatives.

The committee, which will meet again in early June, has invited nominations for the positions from various groups and is compiling a list of prospective candidates.

Dr. Taylor has said he will return to Uvic after a year's leave of absence as a political science professor specializing in public administration.

# Ask The Times

Q. I have heard that the United Nations has no authority to interfere in the internal affairs of any country; is that correct? —W.M.S.

**A. The UN does not have the power to interfere in the internal affairs of any country, unless the internal situation is a threat to world peace, such as in Cyprus or the Congo. However, the UN can ask its member nations to stop dealing or trading with a country in opposition to its policies, such as has been done in the case of Rhodesia.**

Q. Could you please tell me the address of the nearest Youth Hostel Centre? — T.L.

**A. The address is Canadian Youth Hostel, 1406 W. Broadway, Vancouver 9.**

**Anyone wishing a question answered is invited to send the question along to the Times, addressed to "Ask the Times" Editor. Questions and answers will be published daily.**

**All questions should deal with matters of fact and be of general interest. The Times does not undertake to solve conundrums or legal problems. Nor will it attempt to put a value on old coins, stamps or antiques. These should be submitted to a dealer.**

# Man Fined $350, Placed On Bond

A man found sleeping in a car in a Sooke Road ditch early Sunday was fined $350 Friday and placed on a $250 one-year good behavior bond.

Douglas Anaquod, 20, of Work Point Barracks, was fined for impaired driving. Sentence for taking an auto without the owner's consent was suspended.

Anaquod pleaded guilty to both charges.

# DAY, WEEK FOR ALL IN CABINET CALENDAR

The provincial cabinet is continuing its proclamation-happy ways.

As have the other weeks in May, next week will present British Columbians with two official observance weeks.

May 19 to 25 has been declared "Better Hearing Week" in B.C. by Health Minister Ralph Loffmark as a gesture towards the 1,200 deaf persons and their associations in the province.

In addition, the cabinet has proclaimed May 20 to 25 as "Cerebral Palsy Week" to direct attention to the problems of the 1,653 persons afflicted with this illness in the province.

Besides observing both official weeks, British Columbians also have been asked by the cabinet—through a solemn proclamation—to add a special thought midweek for the problems of certain female sales agents.

It named Wednesday, May 22, as "Insurance Women's Day in British Columbia."

# SAANICH —WHERE IS IT?

**There are 60,000 people missing!**

**They live in the Victoria area, but nobody keeps track of them.**

**Quick Canadian Facts, the high-selling pocket encyclopedia about Canada, can tell you about our provincial capital, but it's never heard of these people.**

**The missing people live in Saanich, and although the municipality has a larger population than Victoria city, few "outsiders" know or hear anything about Saanich.**

**Mayor Hugh Curtis wants something done about it.**

**He has asked the Saanich Chamber of Commerce to look into ways of improving and extending the municipal image.**

**"There is no doubt that Saanich is not as well-known as the largest and a very important part of Greater Victoria, as is Burnaby in the same position as a part of Greater Vancouver," the mayor said.**

**"If Saanich was located on its own, up-Island, or in the interior of the province, its population of over 60,000 would classify it as a major market. The geographical fact of our being a municipality adjacent to Victoria city tends to blend us into the Victoria landscape," Mayor Curtis explained.**

# Floor Men Seek Vote

A strike vote will be taken shortly by about 35 resilient floorlayers at 10 companies in the Victoria area.

The union will ask the labor department to supervise the vote in anticipation of employers requesting this, said John Schibli, business agent here for the United Brotherhood of Carpenters.

He said the employers latest offer was to extend the existing contract for one year which he said, is behind the rest of the province.

**LIEUT. HARLEY B. KIERAN** of Victoria has taken command of the recommissioned minesweeper HMCS Miramichi. The ship was brought back into the Pacific Maritime Command fleet May 16 as a training vessel. Lieut. Kieran joined the navy as an officer cadet in Victoria in 1954. He most recently served as operations officer on the destroyer-escort HMCS Ottawa at Halifax.

# He Hates Smoking, She Wins $10,000

The wife of one of Canada's foremost crusaders against smoking drew a $10,000 prize coupon from a cigarette package this week.

Mrs. Eric Martin, wife of the former provincial health minister, said she picked up the lucky package of cigarettes during her regular weekly shopping outing Thursday morning.

She said she was "stunned" when she first saw the coupon.

"How would you feel?" she asked.

Her husband said he was dismayed.

"The implication of this thing struck like a thunderbolt," Mr. Martin said. He is the honorary national president of the Non-Smokers Association and previously smoked for 30 years "to the detriment of my health."

Mr. Martin, who has been after his wife to quit smoking for years, said he always referred to cigarettes as "no touch 'ems" — "but then she goes and wins all this money."

He said he expects the provincial government to declare a non-smokers day later this month to encourage people not to smoke, but he did not know if it would discourage people from pulling coupons out of packages.

Mrs. Martin looks on the prize as a good omen because the Martin family has been plagued by illness, she explained.

"Maybe this is a change of luck."

# Sun Fun Weekend For All

This is our weekend!

Big bands and beautiful girls!

A dazzling parade, fireworks, horse shows, bike "scrambles," baton twirling and dancing!

That's just part of the recipe for marking the holiday with the name the city shares.

And it's all going to happen under sunny skies, with just enough breeze to fan you and temperatures flirting with 75. That's what the weather man promises but he does hedge a little with talk of a few clouds Sunday afternoon and evening.

**SOUND OF MUSIC**

It's all to the sound of music too with 27 American bands adding lots of glitter to Monday's big parade.

Tens of thousands of watchers will make a corridor of the parade route down Douglas Street, from the Mayfair shopping plaza to Humboldt. The parade gets under way at 10 a.m.

There will be concerts aplenty through Sunday and Monday too, including Victoria's new carillon.

Herman Bergink intends sounding the right note when he opens with "Something to Sing About" from the tower carillon Sunday at 3 p.m.

**BELLS TO RING**

There will be a second 45-minute carillon concert Monday at 7:30 p.m. at Belleville and Government Streets.

Carol MacKinnon, Miss Canada, arrives in Victoria this afternoon to take part in the crowning of Miss Victoria Sunday afternoon. The winner will be selected at the Jaycee Fair tonight.

A two-day regatta and sports festival at Brentwood got under way today featuring war canoe races and Indian dances.

For those heading out of town, picnicing, boating or camping, the provincial forest service warns forest fire hazard ratings are climbing. With the fire season only three weeks old, B.C. has already experienced 203 fires, 104 of them in the past seven days.

*Fire*

# SINKING 'SAVES' BOAT

A boat owner deliberately sank his 30-foot yacht off Sidney today to avoid complete destruction by fire.

The owner, identified by Sidney RCMP as Robert Keen of Brentwood, apparently scuttled the two-masted sailing vessel in hopes of later salvaging the hull.

**BLAST FEARED**

Police also said there was a danger of the fire reaching the gas tanks and the boat blowing up.

Mr. Keen was accompanied by his two sons whose names were not available at press time. All three were taken aboard a fishing vessel which had the yacht under tow at the time.

The fire was reported to police just before 9 a.m. today and the boat sunk about 20 minutes later.

**IN 40 FEET**

The boat lies now in Shoal Harbour in about 40 feet of water. Four feet of one mast can be seen and about six inches of the other, observers report.

The fire was reported to be in the stern of the vessel and watchers on shore saw thick black smoke and a cabin partially burned.

# Five Outstanding Pupils To Benefit From Mistake

By DON VIPOND

It all began with a crushing mistake about a year ago.

But from the mistake blossomed one of those social incidents which will provide a ray of sunlight in local history books.

At the centre were 40 Indian youngsters, the Kuper Island fife and drum band. Remember, it was Canada's year and all the world was headed for Expo. The Kuper band was going too — "the trip of a lifetime" it was being called.

And then came the grim word there had been a mistake. It was thought $10,000 was available. It wasn't. No Expo.

That big empty feeling disappointment brings is something everybody understands but maybe kids better than most.

Because it was the youngsters who refused to take it right from the start. At S. J. Willis junior secondary school in Victoria they came alive.

**ALL-OUT EFFORT**

Pupils organized concerts, held wrestling matches, collected coat hangers, sold candy, pocket books, watermelons. They marched ahead of the Kuper band in last year's Victoria Day parade. Their banner urged support for that "Trip of a Lifetime."

The fife and drum band itself went to work hard. So did other youngsters in schools up and down the Island.

Then the warmth of the idea began to reach out and the money began to roll in. A stubborn trickle turned into an enthusiastic flood.

When it was all over the Kuper band had its "trip of a lifetime," a lot of people felt very good about the whole business.

And there was about $5,800 left over.

About $800 of this has been turned over to the Kuper band for such things as more instruments, equipment and uniforms.

**TRUST FUND**

The remaining $5,000 is in a trust fund and each year the interest it earns will provide medals and modest cash prizes for five outstanding Indian students on the lower Island.

Deadline for submitting candidates, all from Grade 7, was Wednesday. Victor Janzen, superintendent of Indian schools on Vancouver Island, said in Nanaimo today he will be forwarding recommendations to the trustees next week.

"We're taking everything into consideration — sports ability, leadership, special interests such as art, poetry, handicrafts or music."

And Mr. Janzen paid tribute to the pupils at S. J. Willis.

"They really kept the drive going."

The fund's trustees will announce the winners in the near future. Awards will likely be made at school closing exercises.

**NO MARCH**

Ironically, there will be no Kuper fife and drum band in the big parade Monday.

"We lost our director, Brian Dufour, and a lot of the senior pupils last year," said school principal Father John Massel today.

It will be hard replacing the music director, he said, and likely a year or two before the Indian band marches again.

Something that has lasted though — big memories for a lot of kids almost a year ago. And all those that made it possible deserve a happy memory too.

# Doing The Town

With DOROTHY FRASER

**New Braemar sweaters at Wilson's . . .**

The fashion pendulum . . . on its backswing to the 1930s . . . has paused on the very flattering V-neck . . . and this applies even to sweaters, as we realized when we saw Wilson's newly-arrived spring shipment of Braemar cashmere and lambswool sweaters last week . . . Among the cashmeres are V-neck cardigans with a cable stitch pattern down the sides . . . and . . . many of you will be happy to know . . . pockets! . . . Lovely shades of gold, silver sand and horizon blue . . . These have a nice, jacket-y look . . . perfect to wear with your summer dresses . . . Other new cashmeres . . . also with pockets . . . come in reseda green, horizon blue and desert sand . . . A third style, camel and beige, or blue and white, have a lacy weave in front, small covered buttons . . . As for the lambswool cardigans, they're so fine and soft you could easily mistake them for cashmere . . . Spanish gold, red rose, delphinium blue are the new spring colors . . . and styles include a plain V-neck cardigan . . . a notched collared V-neck . . . and classic round neck button-down . . . as well as Chanel-type buttonless sweaters in white or red rose . . . this latter style is one women have been asking for for ages! . . . Pure wool skirts in matching colors for all these Braemar sweaters . . . and although they hadn't arrived as we write this . . . they may well be in this weekend . . . **W & J Wilson Limited, 1221 Government St., 383-7177.**

This year's Fur Trade Association fashion previews showed fur coats for men.

**Short cuts, waves and curls back again . . .**

Talking as we just were of the fashion swingback to the 30s . . . this applies to hair styles too! . . . Short cuts, waves and curls are very much in the 1968 fashion picture . . . and those talented stylists at House of Glamour are sharpening up their scissors for the prettiest summer hair styles in years! . . . The thing about these short styles, they're cute on the young . . . and immensely flattering to the more mature woman . . . What's more, they're so versatile that they can be worn even without a set and still look well! . . . Of course, if your hair is very fine and straight, you'll probably need a body wave to give your hair that naturally curly look . . . so our advice is to put yourselves in the hands of a H of G stylist and let him . . . or her . . . create the perfect hairdo for you . . . your first step to a care-free summer! . . . You might be smart to let them give you a couple of hair conditioning treatments too . . . We did just recently . . . and you'd be amazed what it's done for our dry-as-hay hair! So much so that people have been commenting on our improved appearance! . . . More news from H of G . . . Wayne, a very talented young man, has been added to their staff of experienced hair stylists . . . And Dorothy reports truly startling success of H of G's new hair removal treatments . . . **House of Glamour, 658 View St., 386-6188.**

Some of the season's prettiest dresses are made of voile . . . printed, or plain with lace trim.

**For sweet girl graduates . . .**

A whole bevy of pretty young things . . . some with mothers in tow . . . were milling around the mezzanine floor at Miss Frith's the other day . . . What gives? we enquired . . . Why, shopping for graduation dresses, of course! . . . So we thought we've better have a look too . . . and we did . . . and were absolutely delighted with what we saw! . . . Miss Frith's have what must be about the dreamiest collection of formals extant! . . . Certainly they're prettier and more feminine than ever . . . well calculated to make the term "sweet girl graduate" no empty phrase . . . Two delightfully quaint dresses we particularly liked . . . one a white organdy with long sleeves, puritan collar and lace double ruffles centered with hot pink satin tubing . . . same pink satin forming the belt and bowed in front . . . worn over rustling white taffeta . . . The other also white . . . has a long gathered skirt and tucked, lace-trimmed yoke coming to a V in front . . . pale blue satin ribbon belt . . . Both of these are sweet, demure and completely charming . . . Other lovely chiffon gowns with floating panels to swirl around as one dances . . . Every color in the rainbow, including romantic pastels like maize, apricot, pinks, blues, turquoise, greens, old ivory . . . And we'd just like to add that most of these lovely dresses are surprisingly inexpensive! . . . **Miss Frith Millinery & Fashions, 1617 Douglas St., 383-7181.**

There's even a computer now that analyzes hair condition and prescribes individual treatment!

**Books to travel by . . .**

Going abroad this year? . . . Then hie yourself to the Book Nook in Centennial Square and arm yourself with the sort of practical travel books which will make your trip twice as enjoyable . . . For only $1 each you can get paperbacks chock-full of information about various countries . . . their restaurants, hotels, resorts, places of interest, average prices, language, detailed maps etc. . . . These are the Collins Holiday Guides and include not merely all the "usual" countries . . . but for the first time, guide books on Yugoslavia, Normandy and Brittany, Majorca, the Italian Adriatic Coast and Peloponese and Greek Islands . . . Spending some time in London? . . . Bacon's "Atlas, London and Street Index" will be worth its weight in gold . . . The whole city is broken down into sectional maps, and it tells you where to find everything . . . And if you're a has-been or an armchair traveller, be sure to look at Book Nook's beautiful big new picture books . . . like "Colourful Britain" . . . whose magnificent color plates look three-dimensional . . . we got so wrapped up in this one we could hardly bear to leave it! . . . Another beauty is "Scandinavia" . . . 233 superlative illustrations with eight in color which are removable for framing . . . Also new, "The Book of London" and "Scotland" . . . All so entrancing that words fail us! . . . **The Book Nook, 10 Centennial Square, 386-0813.**

Sun glasses are a fashion accessory. They come in every conceivable color and shape.

**Set a pretty family table . . .**

We spotted some very attractive . . . and inexpensive . . . new dinnerware at Montague Bridgman's this week . . . and when we say "new" we merely mean that it's new to Bridgman's and to Victoria . . . because actually it's very old . . . made by Royal Cauldon, England's oldest pottery . . . This is open stock earthenware . . . chip and acid résistant, and detergent proof . . . which you can get in all sorts of different pieces including double egg cups and tea and coffee pots . . . There are two patterns . . . "Blue Scroll" . . . a very old design which surprisingly enough fits as harmoniously into a contemporary as into a traditional decor . . . because the deep blue pattern is non-representational . . . It has a chamelion-like quality that takes on the mood of its surroundings . . . Just $21.50 for a 20-piece set for four . . . dinner and bread and butter plates, cereal bowls and cups and saucers . . . The second pattern is called "Heritage" . . . blue flowers on a white ground . . . It, too, is most attractive, and is priced at $18.50 for a 20-piece set . . . We think this Royal Cauldon earthenware is just about perfect for everyday family use . . . although it's attractive enough to use on any occasion . . . One thing certain . . . if a child (or husband!) is unlucky enough to break a piece, it can easily be replaced for a very small outlay: . . . **Montague Bridgman, Limited, 311 Government St., 383-0821.**

**Cute new swimsuits at M & E . . .**

Madam and Eve have some terrific new bathing suits we think you'll like . . . They're quite different from the usual mill and run of swimsuits . . . in fact, they're very UN-ordinary! . . . One model, in stretch helanca, looks like a one-piece suit, though actually it's a two-piecer . . . The long top, reaching down to the thighs, has a built-in bra . . . worn over stretch trunks with little boy leg . . . which serve a double purpose because you can also wear them as shorts . . . Tops are flower printed in psychedelic colors . . . trunks are solid color . . . moss green, in size 10, and mauve, size 12 . . . A couple of one-piece suits are heavy cotton ribbed with helanca . . . navy top and white bottom . . . low-on-the-hips belt, and a long-stemmed flower trimming the front . . . size 10 . . . the other is yellow with green trim, size 12 . . . A 3-piece suit consists of cotton bikini with permanently-pleated cover-cup . . . flowered pattern in orange, green and pink . . . There's a cute "leopard skin" bikini in brown and yellow . . . another in black and white . . . and a pet of a sailor girl navy and white bikini with a little pleated skirt and a suggestion of a sailor collar motif trimming the bra . . . **Madam and Eve Shop, Trounce Alley, 383-7177.**

V-necks . . . bias cut skirts . . . wide belts . . . All of these are making a big come-back.

**Fabrics for that important gown . . .**

We've a teen-age niece who sews like an angel . . . makes herself the smartest clothes imaginable . . . and tells us most of her friends do likewise . . . So it occurs to us that lots of you gals will be making your own graduation dresses this year . . . If you're planning on doing just that . . . do go to Saba Bros. and see all their lovely fabrics just itching to be made up into beautiful dresses for this very important occasion . . . We think the washable cotton brocades are especially nice, and very practical . . . They vary in width from 36 to 45 inches . . . and come in a variety of pretty colors as well as white . . . $2.50 a yard and up . . . One of these . . . 45" wide . . . has a rose pattern on a plain background . . . pink, turquoise or yellow . . . We don't know whether Saba's had you girls in mind or not when they put a very special price on a couple of their lovely rayon brocades . . . but anyway, this is in floral patterns . . . 45" wide . . . in pastel colors . . . regularly $5 and $6 a yard . . . for just $2! . . . So take our advice and go and see it before it's all sold! . . . And if you'd like to give one of your older dresses a brand new, 1968 look . . . Saba's have some new pleated cotton ruching which washes beautifully! . . . **Saba Bros. Limited, 1130 Douglas St., 384-0561.**

IN STEP WITH STYLE

By NONA DAMASKE

# Get Groovy—Sign Up With Chain Gang of Fashion

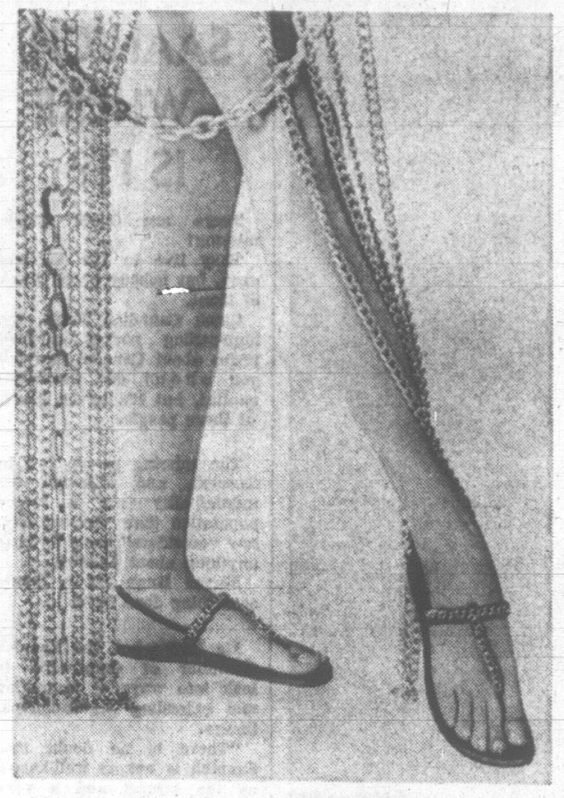

"Summer 1968 Chain Reaction" . . . from head to toe there will be no missing links this season. Gold links of solid chain accent thong sandals by Bernardo. The long chain may be worn as many ways as your fashion ingenuity takes you.

Jewelry fashion followers in 1968 may well be referred to as "the chain gang."

Damaske

Once, worn looped twice around the neck to add interest to a dress with a simple neckline, the chain knew its place. Today, chains have taken over a whole new chapter in the fashion story.

The return of the waistline has revived an interest in belts and many a simple straight sheath dress is being updated by wearing a chain belt.

The waistline may still wander . . . from high empire to a low and easy holster level. A chain belt will remain in place at the natural waistline, but if worn extra high or low, little cotton loops will be needed at each side to hold the chain in place.

**SIMPLE ANSWER**

A gold chain co-ordinates very well with most fabric textures, patterns and colors so is a simple answer to any belt problems. The young ladies who are wearing those adorable bobbing up and down sausage curls find a delicate chain interspersed with pretend pearls a flattering accent when woven in and around the base of the curls.

For those who demand complete co-ordination of accessories there are many interesting chain earrings and bracelets from which to choose.

This hep hardware still has its rightful place as a necklace but in a new and interesting way.

Tassels and ball drops terminate many of the chains and pseudo gems glitter among the golden links.

For a new look you may want to catch up one side of your chain with an interesting pin.

The brass buttoned military look is still with us and your chain, looped and secured over the shoulder, gives the effect of gold braid to a suit or coat.

Chain-handled purses are "in" and in some cases you can bring an outdated handbag up to date by putting a chain under the flap of your purse and slinging it over your shoulder.

A word of advise . . . if you try all these chain happenings as I did, you might find some of the links opening a wee bit . . . the good old eyebrow tweezers will make all necessary repairs.

DEAR ABBY . . .

# Think Twice About Sterile Lifetime

By ABIGAIL VAN BUREN

DEAR ABBY: My problem is one I'm sure you haven't had before, although I'm sure lots of other people feel the way we do about it, but they're too ashamed to admit it.

I am 25, and engaged to a man who is 30. We love each other very much and plan to marry soon. So what's the problem!

We both detest children and have decided that we do not want any. Ever. We realize that no method of contraception is 100 per cent sure, but we don't want to take any chances. We do know that certain types of surgery can be performed on both the male and female to insure permanent sterilization, but we don't know whether a doctor would perform such surgery on unmarried people. We don't want to get married until this is done. Please don't say, "After you're married, you'll change your minds." I assure you we won't. Our question: Will a doctor do this for us?

HATES CHILDREN

**DEAR HATES: Whether a doctor will sterilize you (and/or) your fiance, you must find out for yourselves. But let me warn you — "forever" is a long time, and to voluntarily throw away the privilege of bearing children is a decision you may live to regret.**

DEAR ABBY: I have a two-year-old son who was born with only a thumb on his left hand. No fingers.

We were recently at a gathering, and a very loud little neighbor boy (I'll call him Billy) kept insisting that my baby show everybody "that hand" — as he calls it. Billy's constant insistence annoyed me, especially since his mother was sitting right there, takin it all in, and smiling.

These people see my son every day, and I have explained that he was born that way, so the sight of his little hand without fingers should no longer be a novelty.

I suppose I should get used to the idea that my son will be stared at a lot, but it hurts me to see his defect pointed out as if he were some kind of freak.

What should I do if this happens again? N.Y. MOTHER

**DEAR MOTHER: Don't wait for it to happen again. Tell Billy's mother, privately, to teach her son that it is rude and unkind to call attention to the handicap of another.**

**Your son need not go through life "sfared at." If you are not familiar with the most modern techniques of adding artificial fingers and making them "work," you owe it to your son to investigate. If your family doctor can't direct you to such help ((offered by rehabilitation experts) write to me. I can.**

For Abby's new booklet "What Teen-agers Want to Know," send $1.00 to Abby, Box 69700, Los Angeles, Calif., 90069.

RELIEVE TEETHING PAINS
QUICKLY - EASILY
JUST RUB BABY'S GUMS WITH
WILDER'S Teething Lotion


# A New You

by Emily Wilkens

"Teenagers have rung the freedom bell and led the way to relaxes rules in makeup, fashion and overall living. As a result, young people today know how to be comfortable with life on their own terms."

These sage observations come from one of the "greats" in the world of beauty, Richard Salomon, chairman of the board and chief executive of Lanvin-Charles of the Ritz.

He is strongly in favor of the "youth kick."

"However," he added, in an exclusive interview, "it's dangerous for some to be too influenced by youth. Many women in extremely young fashions can look a bit foolish. They should adapt the fashion to themselves instead of adapting themselves to the fashion.

"To me," he continued, "glamor involves the attitude of a woman who cares, who is fashion-conscious, although not a slave to fashion, and who knows how to take care of her skin properly."

It occurred to me that this dynamo might have thoughts about the future role of the computer in the realm of beauty. Surprisingly, this prevalent trend was old hat to him — he had rejected it several years ago.

"I was hopeful," he said, "that a computer could analyze a woman's skin and suggest the accurate color components. True, the responses were technically correct but the results were far from flattering. To create loveliness, you still need the human touch."

The corporate umbrella Richard Salomon controls to mention a few of his interests, covers the cosmetic company, the famed fragrance firm, 27 beauty salons in cities the world over, the couture house of St. Laurent and its boutique "offspring" plus a joint venture with Neiman-Marcus, the luxurious Texas beauty spa, The Greenhouse.

It seemed inconceivable that one such calm, collected and unruffled man could personally direct this complex dynasty.

How he does it was apparent within minutes after meeting him as he engaged in several important conferences at one time; answered urgent telephone calls; spoke English one moment, French the next; directed what seemed a battery of secretaries and assistants simultaneously.

Yet, after each politely-excused interruption, this cosmetics tycoon would pick up our conversational thread exactly where he left off. Had it been put to music, I'm sure he wouldn't have missed a beat!

Keeping up with another beat — the "pulse" of this beautiful business — has earned Richard Salomon a reputation as an innovator. Nevertheless, he is vehemently opposed to saturating the market with a plethora of new products.

"Why confuse the consumer further? Even now," he noted, "she has difficulty in making a choice. Furthermore, stores have difficulty finding space for so many overnight products. Surely, I'm all for new preparations but it's far more important to develop basic and sound items which will consistently perform satisfactorily."

He pointed with pride to his "wunderkind" cream Revenescence, launched quite a few years ago and still revered by millions of women.

What impressed me most during our interview was the fascinating straightforwardness, sparkling imagination and keen insight with which he discussed his universal activities. I could readily understand that just as no computer could replace the artist's hand, so, too, no computer could ever fathom or estimate the depths of Richard Salomon's versatile genius.

## CPL Holds Annual Tea and Bazaar

Lilac and tulips decorated the head table when the Cats' Protection League held its annual spring tea and bazaar in the Royal Canadian Legion Hall on Blanshard Street. The sum of $567 was realized.

Kitchen arrangements were in charge of Mrs. N. Marshall, Mrs. F. Baynton, Mrs. B. Perkins, Mrs. I. Woods and Hugh Maurice. Acting as serviteurs were Mrs. B. Unicume, Mrs. J. Wicks, Miss Gwen Rossiter and Mrs. O. Hamilton.

Mrs. D. Knaus and Mrs. R. Elrose were in charge of a home cooking stall. An apron stall was handled by Mrs. A. Lee and Mrs. S. Holm.

Mrs. N. Hodgson and Miss J. Viola Heritage convened a superfluity stall, while a stall of books and plants was run by Mrs. E. Griswold and Mrs. E. Connell.

The membership table was in charge of Mrs. E. Graham and Miss Anita Bossi, while the raffle was handled by Mrs. W. Wilds, assisted by Miss Olga Bossi and Mrs. A. Button. Miss Evelyn Gauntlett and Miss N. Laurenson took care of door receipts.


A Touch of Summer with Fabrics From

London Silk

3 Floors of Fashion Fabrics

1439 DOUGLAS 382-1125

STERLING by BIRKS

requests the honour of being present at your table for all the years ahead. Because it is Birks, it will serve you and yours well... becoming more beautiful the more you use it.

BIRKS B-B

Four-Piece Place Settings

Tudor Royal .....53.00 Laurentian .....38.50

Illustrated are only 2 of 20 exclusive Birks Patterns

Convenient Budget Terms Available

BIRKS JEWELLERS

706 - 708 YATES ST. 382-4241

Springtime color For Your Home

AWNINGS

CANVAS OR ALUMINUM

PROTECT your rugs, drapes, furnishings. BEAUTIFY your home.

SALE OF TRAILER AWNINGS SAVE 20%

Add a room with one of our top quality Trailer Awnings.

Easy Terms.

Free Estimates.

No Obligation.

"Just a shade better—since 1886"

Jeune BROS. LTD.

570 JOHNSON ST. EV 5-7751

LONG HAIR... ...SHORT HAIR

This year everyone (including ourselves) is promoting SHORT AND CURLY HAIRSTYLES. They are in Vogue, and they are practical styles for outdoor living.

However, if you prefer to keep your hair long, we have the stylists with the flair and ability to perform wonders with long hair. Either your own, or a hair piece.

At the MARGO BEAUTY STUDIO in the MAYFAIR SHOPPING CENTRE make your appointment with

MISS LORRAINE - MISS SHARI - MISS SANDI

Three convenient locations. All Margo Beauty Studios are open six days a week and have, free, easy, unlimited parking.

MARGO Beauty Studio

Mayfair Centre 338-4238

Shelbourne Plaza 477-1815

Cadboro Village Shopping Centre—477-1869

A Business Built on Customer Confidence and Goodwill

# A WOMAN'S VIEWPOINT

By Pat Dufour

One of the greatest assets to our province's tourist industry is Japanese-made . . . or, to be more correct, of Japanese origin. Ask any American tourist and you'll probably be told that one of the "musts" on their list is a meal of oysters.

This seafood delicacy becomes almost a standard diet to those of us who have the boating bug. Oysters cram our coastlines and those of the Gulf Islands. Yet until oyster seed was imported from Japan years ago, to be sown in experimental beds, our only choice was a somewhat temperamental native rock oyster.

The Japanese "imports" embraced their new environment with enthusiasm. The experiment resulted in an explosion. Tidal streams carried the seed throughout our waters.

At least one innkeeper of my acquaintance has reason to bless the "invasion." Ma Fairburn, whose husband "Cappy" ran the Lorne Hotel at Comox for many years, still tells of the American who thought he was in heaven when she fed him oysters for breakfast.

## Guest Thought He Was in Heaven

"I'd run out of supplies that morning so, as a last resort, I dashed down to the beach, scooped up enough oysters for a serving, and went to it. He thought he was getting the royal treatment and swore we should be in the Hilton chain!"

This was years ago, but Americans still go ga-ga over this seafood star.

A prime example of this was a party we met aboard a big American sloop while cruising on the mainland last summer. A man and his wife had about 12 youngsters aboard, two of their own, the rest being young lads eager to be initiated into the art of sailing. They'd crossed the Strait the day before in a bit of a "duster" and the careful skipper had decided to stay alongside for a day in order to test gear and get his crew back in shape. Bored, the boys had worked off their surplus energy by gathering oysters.

We'd hardly secured our own lines and sails before two of them were aboard and politely asking how they could open the strange objects they'd collected so diligently.

Within an hour we had initiated them into the art of shucking, their "first mate" was trying out our recipe for oyster stew, and the rest of the "ship's company" were all on kitchen patrol, firing up kabachis that sizzled with oysters, steaming on the shell. Never have I seen so many oysters dunked with tabasco sauce, vinegar, salt and pepper, and downed in such a hurry!

## First Mate Gets a Lesson

Before we set out for Princess Louie Inlet I'd given a couple of my more leisurely oyster recipes to the first mate. These I usually keep for "on shore" meals. Her galley quarters being more spacious than ours, she assured me she'd try them both before they sailed back to Seattle.

When you're tired of stew, or oysters fried in pancake batter or breadcrumbs, this casserole recipe is bound to be a winner. Boil eight ounces of macaroni until tender, drain. Simmer a pint of oysters in their own liquor and set aside. Bring a can of mushroom soup to simmering point, then add the oysters, macaroni, and a minced pimiento. Next, add the oyster liquor and enough milk to make it up to a cupful. By now your concoction should have a creamy consistency.

Pour all of this into a greased casserole, top with a cup of buttered bread crumbs mixed with a half cup of grated cheese. Baked in a 400 degree oven until the crumbs are brown, the dish is one to have a gourmet in ecstasy.

Any budget-watching cook is wise to the advantages of meat loaf. Go one step further and try one made of oysters. It's simple and out-of-this-world.

You combine a half pint of oysters, 1½ cups of toasted bread crumbs, one tablespoon each of minced onion, butter and celery, a teaspoon of chopped parsley and a beaten egg, all salted and peppered to taste. Form the combination into a loaf, sprinkle with buttered crumbs, then bake in a covered casserole in a medium oven for about 30 minutes.

Maybe, if we're lucky, we'll meet that skipper and his crew somewhere along the cruising circuit this summer, and I'll be able to get the first mate's report on the recipes.

Chances are, their ship will probably be carrying another crew of young tourists, eager to get their first taste of our Japanese imports.

## ALL SET FOR THE VICTORIA DAY PARADE

The four children of Mr. and Mrs. Michael Ridout of 106 Burnett Road are determined to salute the Victoria Day Parade on Monday in fine style. Normally adverse to shopping, they gave up some playing time this week to chose their flags for the BIG DAY. Here, left to right are Michele, three; Russell, eight; Michele's twin brother Michael and five-year-old Glen. Happy holiday! (Irving Strickland photo)

## OPPOSITE PICTURE GIVEN BY LOW INCOME GROUP SPOKESMAN

# Welfare Recipient Defends Social Workers

By MAUREEN DUFFUS

In one corner, members of the Low Income Group, waging war against injustices in the Social Welfare department.

In another corner, a social welfare recipient, battling on behalf of social workers with a heart-felt letter in their praise.

According to Reg Clarkson, speaking on behalf of the Low Income group, recipients have many complaints which indicate there is need for voluntary lay workers to assist them in dealing with social workers.

Welfare recipients feel they are treated with unjustified suspicion.

They feel they have to beg for their rights.

They claim they have been abused and insulted by social workers.

They claim that social workers are not doing their best for the client, and are in fact, treating clients as inferior beings.

"It is these punitive attitudes," Mr. Clarkson says, "that are so cruel. The recipients are too beaten down to demand their rights, and this is why the proposed lay family life workers are needed in Victoria."

An opposite view comes from a client on social assistance who felt she had to let her social worker know how much she appreciated the help given. She has given permission for parts of her essay to be quoted.

She describes her first visit to the welfare agency.

"I was ushered into a small office, and immediately the fear that had whelmed up within me vanished, for I was at once put at ease.

**BECAME FRIEND**

"The lady who interviewed me was such a good listener, that this, right away, give me confidence in her. She gave me something that costs nothing to give — a smile.

"Until this time, she was a stranger to me, but no longer. Now she has become a friend, and one of my favorites Whenever I thank her she says, so humbly, 'this is my job.'

"But really, this is her life, helping those who have fallen down, leading those who are at the cross roads in life."

According to Mr. Clarkson, many welfare recipients resent unannounced house calls by welfare workers, feeling that it indicates unwarranted suspicion. He feels that when workers suspect welfare funds are being misused, they should call the police to investigate.

The author of the essay feels differently about social workers' calls.

"Do not think her duties are confined to the four walls of her office, for her field is much greater than that. Three days a week she goes into the homes of people of all walks of life. They all have a story to tell her. When she opens the doors of some homes, the story can be told without a word spoken. The surroundings, the poverty, the misery speak for themselves.

**SOLVES PROBLEMS**

"She not only takes these problems back to the office, but goes a step further and takes them home with her as well.

"How do I know this?

"Because late in the evening, my telephone has rung, and she has been solving my problems.

"One has only to read the newspapers to see who gets the headlines — the love-ins and the sit-ins, not this lady who does the 'sit-in's' behind her office desk, and the 'love-ins' on those poverty stricken homes. She is never mentioned.

"Her qualifications may include university training, but this lady has qualifications that are not obtained from any school of learning: compassion, love and understanding."

Cruel and abusive or loving and compassionate?

Social workers themselves feel they are playing a dual role.

While doing their best to help and advise their clients, they must also remember they are administering the taxpayers' money.

In short, it seems to be a difficult profession, in which social workers are caught between the desire to help, and the knowledge that they can never satisfy all their clients, their critics — or themselves.

## Bridge Luncheon In Church Hall

A profusion of spring flowers decorated the church hall when the Afternoon Group of the Cadboro Bay United Church Women held a successful bridge luncheon recently.

There were 37 tables of bridge in play. The meal was served buffet-style.

Mrs. R. Garland was convener, being assisted by Mrs. K. Gibbard and Mrs. D. Blackett. The sum of $155 was realized.

# Women

PAT DUFOUR
Women's Editor

'68 PONTIAC V8 WIDE-TRACK SALE

Trade now and save during this once-a-year, factory-authorized SALE — MAY 1 - 30

Empress

PONTIAC BUICK LTD.
DOUGLAS AT TOPAZ
Open Till 9 p.m. 382-7121

FUR STORAGE

cleaning
repairing
restyling

fine workmanship cost no more

385-4361

Our Driver Will Call

Scuby furs ltd

911 GOV'T ST.

*How many years younger do you think your face should look to make you really happy?*

When a woman uses *2nd Debut* to make her face look too young, it would be said that she used it not too wisely. And if she uses it to shed only one or two birthdays, this too would be a waste of her time, energy and money. Any woman about to depart on a course of facial rehabilitation with *2nd Debut* should first decide just how youthful her face should be made to look to best serve her present purposes. Once this decision is made, there remains little to do beyond applying *2nd Debut* nightly according to directions and discontinuing its use when the desired state of more youthful looking linelessness is reached.

WHAT 2nd DEBUT IS:

*2nd Debut* is a radical departure from the oily creams and lotions that have been the basis of skin care during the past century. It is a scientific development based in the demonstrable fact that skin's appearance ages through dryness, and that the oiliest skin can also be the driest. *2nd Debut* demonstrates to women of all ages that dryness can be relieved continuously and varying degrees of youthful appearance re-established by maintaining the water balance of skin at normally required levels. *2nd Debut*, therefore, contains neither oil nor grease. Instead, it is an aqueous emulsion of the ingredient known to be the one employed by nature to keep human skin adequately moist to prevent dryness and premature aging.

As contained in the emulsion *2nd Debut*, this ingredient (known as CEF) need only to be applied to the surface of facial skin. The water-moisture level of the skin automatically rises. Progressively, the skin's surface appears smoother and more youthful as lines become less evident and some completely disappear. Those around the eyes, the nose and mouth are usually among those that respond earliest to regular nightly applications of *2nd Debut*. The tone of the entire face and neck is at once lifted and given the appearance of fresher form as you near the end of your first *2nd Debut* course in youth renewal. From that point on, occasional applications of *2nd Debut* with its rich CEF 600 content help facial freshness to remain and facial smoothness to continue to replace those insidious premature age lines that plagued you before your friendship with *2nd Debut* began. And, at some later indefinite time, you may begin another course of nightly *2nd Debut* applications, with assurance it will be fully as effective as the routine just completed.

*2nd Debut* is made in two potencies. The first contains CEF 600 and is designed for the woman with early worries; that is, the younger woman who has started to line before her time.

The double-potency CEF 1200 was formulated for the face over forty; or for the impatient lady who wants visible results without delay—or for you if your facial lines are deep. It should smooth age lines faster. In only a few days you see a marked change.

Now, to prepare your skin to receive these treatments, *2nd Debut* Liquid Cleanser was developed. Its results are dynamic. Its application is different, for it is to be applied in a thin layer over your face and throat. Then rinse off with cool water. Now your skin is clear, and clean. Really clean!

For a perfect complexion instantly, matte finish *2nd Debut* Liquid Make-up with CEF 600. Covers blemishes and imperfections so completely and with such a natural look no one suspects it of being make-up. Helps overcome skin dryness, too. Six shades, each a natural skin tone. From Pale to Golden Tan.

Finally, *2nd Debut* Body & Hand Lotion (with CEF 600) is a most welcome sensation in body and hand grooming. Imparts a feeling of luxury to the body that makes you regard yourself with extra importance. And its CEF 600 richness quickly defeats the cause of chapping and roughness with its deep moisturizing of your hands. This is a dual-purpose balm with an immediate and pleasurable effect.

MONEY BACK GUARANTEE

2nd Début
WITH CEF 600
and NEW CEF 1200

FOR PARTS AND SERVICE
CALL "T.T.S." 385-6783

Victoria's Largest Stock of Major Appliance Parts

TELE-TECH SERVICES LTD.
1202 WHARF ST.
385-6783

# CLUBWOMEN'S NEWS

**Elect Officers** — Mrs. W. R. Workman was elected president when the Engineers' Wives' Association held its annual dinner meeting recently. Nominating chairman Mrs. W. E. Rolls directed the election of officers. Mrs. R. D. Bennett will hold the post of past president; Mrs. J. Hovozdanski, first vice-president; Mrs. J. Priestman, second vice-president; Mrs. R. D. Barer, recording secretary; Mrs. A. W. Bradfield, corresponding secretary; Mrs. A. E. Insley, treasurer; Mrs. I. Klima, social convener; Mrs. G. F. Buck, program convener; Mrs. P. Hunt, membership, and Mrs. H. A. Gray, co-membership. Group conveners are Mrs. W. Chow, Mrs. J. A. Webb, Mrs. Scarisbrick, Mrs. R. D. Thomas, Mrs. L. C. Johnson and Mrs. I. Klima. Preceding the elections, Mrs. R. D. Bennett conducted a general business meeting. At the close of the meeting the incoming president presented Mrs. Bennett with a gift in appreciation of her year in office.

**Plan Fashion Show** — Tentative plans were made for a fashion show to be held in November when the Oak Bay Business and Professional Women's Club met recently at the Oak Bay Beach Hotel. Mrs. Doris Weld presided. Mrs. Beryl Davidson was appointed delegate to the national convention of Canadian Federation of Business and Professional Women to be held in Quebec, August 11 to 15. Attending the provincial convention at Pine Woods this weekend are Mrs. Geraldine Simpson, provincial second vice-president; Mrs. Davidson, president-elect, and Miss Margaret Mahoney. The executive for the coming year is Mrs. Doris Weld, immediate past-president; Mrs. Beryl Davidson, president; Mrs. Ivy Flint, vice-president; Mrs. Flora Weicker, recording secretary; Miss Margaret Mahony, corresponding secretary; Miss Dorothéa Brooker, treasurer; Mrs. Anne Seelinger, Miss Rosanne Barnett and Mrs. Pat Chilton, directors. The new officers will be installed Tuesday, June 11.

**Elect Officers**—M. B. Aghassian was elected president of L'Alliance Francaise de Victoria when the group held its final meeting of the season at the Art Gallery of Greater Victoria. The other officers for the 1968-68 term are Mme. P. J. Vaucher, first vice-president; Mme. J. Waddington, second vice-president and councillor; Mme. E. E. Reedshaw, secretary and publicity; Mme. O. Matson, membership; M. J. Haegert, treasurer; Mme. E. Young, program; Mme. J. Talboom, social; Mlle. Hilary Spicer, university liaison, and Mme. A. C. Atcheson, member-at-large. Following the meeting tea was served.

**New Officers**—Mrs. M. Rodgers was elected district deputy of the Daughters of St. George, No. 238, when the group recently met. Other officers are: Junior past president, Mrs. M. Marsh; worthy president, Mrs. W. Bentham; vice-president, Mrs. E. Cownden; financial secretary, Mrs. G. Priddle; recording secretary, Mrs. I. Watson; treasurer, Mrs. D. Peck; chaplain, Mrs. A. Hopley; first conductor, Mrs. J. Harper; second, Mrs. M. Bentham; inside guard, Mrs. Collins; outside, Mrs. I. Stevenson; trustee, Mrs. M. Wright, and pianist, Mrs. E. Buckingham.

Montague BRIDGMAN LTD
China · Crystal · Gifts
811 Government St. Phone EV3 0827

# CLEARING CUSTOMS TIPS

By KARIN MOSER

MONTREAL (CP) — If a traveller clearing customs would "regard the officer as a friend instead of someone to outsmart, things would run much smoother for everyone," says Conrad Pilon, a veteran customs inspector.

Mr. Pilon, regional director for all Quebec customs operations, says it's not necessary, however, for any Canadian resident or tourist to tolerate rude behavior from a customs man.

"If a passenger runs into trouble with an officer, be it at an airport, train station or any other border point, he just has to ask for the senior officer."

A few simple rules and a little knowledge can make the border-crossing ritual a pleasant rather than awkward one, says Bagriel Bousquet, regional chief of customs operations.

**PROTECT ECONOMY**

"The most important thing to remember is that the officer is there to protect the Canadian economy by controlling the flow of imported merchandise."

Simply, a Canadian resident travelling within the limits of continental North America may bring back merchandise totalling $25 duty-free every four months, providing he has been away 48 hours or more. He may bring back only a maximum of 200 cigarettes, two pounds of tobacco, 50 cigars and 40 ounces of liquor.

Any Canadian resident travelling outside the limits of continental North America for 14 days or more may bring back $75 in merchandise duty-free. Restrictions on tobacco and liquor remain the same.

Merchandise totalling more than the stipulated exemptions may be imported provided taxes and duty are paid.

"Often there is a nominal charge for these items and declaring them is far less embarrassing than having an officer discover them," says Mr. Bousquet.

"And ladies' handbags can be searched," adds Mr. Pilon, dispelling the myth that the female handbag is private property.

"Men's suits may also be searched and male and female officers are alway on hand for more thorough inspections.

"However, should a customs official become unnecessarily rude or refuse to speak in a language you understand, simply ask for the senior officer who is always in the area.

"But don't expect an officer to be a maid at the border," says Mr. Bousquet. "The officer does not have to lock or unlock, open or close, pack or unpack your suitcases. Usually they co-operate to a degree, but don't stand back and expect him to do everything."

It's a good idea to keep all merchandise purchased together in one bag to facilitate clearance. Sales slips should also be kept together for quick checks.

"Never bring meat or meat products into Canada from Europe," says Mr. Pilon.

"There is a chance of importing foot-and-mouth disease and the last time this happened back in the early '60s, it cost the country $750,000,000. The disease is incurable and all livestock in contact with it must be destroyed."

OUR GREENHOUSE IS NOW BEING SHOWN . . .
BY APPOINTMENT ONLY . . . NOT DURING MEAL TIME
FOR FLOWERS, THAT LAST LONGER, PLEASE CALL

BAILEY FLOWERS — BAILEY ORCHIDS

FLORISTS GROWERS

1055 TRANS-CANADA HIGHWAY, PORTAGE INLET, ENTRANCE GRANGE RD.
OPEN DAILY 8 A.M. - 10 P.M.; SUNDAYS, 1 'TIL 10 P.M. PHONE 479-1777

Mr. Bailey Will Personally Deliver Your Corsage or Flowers
Just Phone and Say "Charge It"

VICTORIA'S ONLY FLORIST OPEN NITES AND SUNDAY
USING REFRIGERATED DELIVERY SERVICE

DISPENSING OPTICIANS

SUPERB STYLING and UNSURPASSED QUALITY

It's built-in quality, composed of the master craftsmanship that goes into their grinding and polishing, the rigid inspections which assure unerring accuracy in filling your doctor's prescription. It's also the painstaking care with which your glasses are fitted.

Where vision is concerned we think excellence like this is really worth the attention.

Your optical prescription is safe in our hands.

Prescription Optical

FOUR OFFICES TO SERVE YOU

Where Prices Are Always Reasonable

Woodward's

Our Lowest Prices ever WIGS WIGLETS!

It's true, like fashion model Celeste McLeod knows . . . you can enjoy this quality 100% human hair wig or wiglet.

First quality Raymond Semi-hand-made wig . . . More than 27 colours (custom styling extra) — from 29.00

Glamour Wiglet — from 9.00

Custom carrying case — 5.95

No one can match these prices for this quality!

Woodward's Raymond Salons

Second Floor Use your charge plate

C.O.D. OR MAIL ORDERS ACCEPTED

*Of Personal Interest*

# ON THE MAINLAND

His Honor the Lieutenant-Governor and Mrs. George R. Pearkes will cross to the mainland on Sunday to attend the Captain George Vancouver Commemorative Service in Vancouver's Christ Church Cathedral. His Honor will read the first lesson.

On Tuesday, Mr. Hugh-Jones, head of chancery, British High Commission Office in Ottawa, will visit Governent House to make an official call on the Lieutenant-Governor.

## For Gail Dheensaw

A shower in honor of Miss Gail (Gurmeet) Dheensaw was given recently by Miss Tara Pallan and Miss Mohinder Skuja, at Miss Pallan's home. The bride-elect and her mother, Mrs. M. Dheensaw, were presented with corsages. Other guests were Mrs. P. Skuja, Mrs. F. Pallan, Mrs. E. Botting, Mrs. J. Hekela, Mrs. R. Vaniusen, Mrs. B. Dohnm, Mrs. M. Macintyre, Mrs. J. Craig, Mrs. S. Youlden, Mrs. D. Aulkh, Mrs. H. Basi and the Misses Rose Dheensaw, Sharon Johl, Jindy Skuja, Darshan Dale, Margaret Bunting, Nirmal Aujula, Santosh Pallan and Donna Howard.

## Returns to Calgary

Miss Jean Doyle returned to her home in Calgary on Wednesday following a three-week visit in Victoria and Vancouver. While here she was the guest of her brother-in-law and sister, Mr. and Mrs. F. M. MacNicol of Brentwood, and also spent some time with another brother-in-law and sister, Mr. and Mrs. E. D. Durrant, of View Royal.

## Dessert Shower

A pink parasol, pink and white bells and spring bouquets invaded the Queenswood Drive home of Mrs. Harold Bone when she hosted a dessert shower for bride-elect Miss Ginny Martin. Miss Margaret Kirby and Mrs. K. Sorensen acted as cohostesses. The honor guest and her mother, Mrs. Edward Martin, were presented with pink and white carnations en corsage. A toast to the bride-elect was proposed by Mrs. J. B. Thompson. Miss Gwen Loudoun and Miss B. Barlow assisted with the opening of the gifts. Among those present were Mrs. W. Ekins, Mrs. W. Upton, Mrs. I. Douglas, Mrs. B. J. Willard, Mrs. D. Shaw, Mrs. R. S. Martin, the Misses Pat Kirby, Lois Clark, Patty Houldon and Christine Nelson.

## For New Mother

Mrs. R. J. Horner recently gave a surprise baby shower in her Fernhill Road apartment in honor of Mrs. Ray Chenier. Guests included wives of members of the Queen's Own Rifles' hockey team (Mr. Chenier is the team's goaltender), Mrs. T. Barnes, Mrs. M. Brown, Mrs. J. Cawley, Mrs. G. Hurst, Mrs. J. Simoneaon, Mrs. D. Stones, Mrs. R. Taillefer and Mrs. J. Zeller. Also present were Mrs. Chenier's mother, Mrs. T. Hammond, and Mrs. Horner's mother, Mrs. A. Yeo. A decorated basket, trimmed in blue, contained the gifts. The honor guest's chair was decorated in a similar theme. A decorated cake centred the refreshment table when a buffet-style supper was served later in the evening.

## Arrived Today

Mr. Frank R. Way arrived from his Salisbury home in the English county of Wiltshire today. He will spend the next three weeks visiting his son-in-law and daughter, Dr. and Mrs. Peter Banks of Sea View Road.

—Photo by Bill Halkett

**Born in Ohio of Swedish parents, Blanche Thebom was honored by her parents' old country when the King of Sweden conferred on her the Order of Vasa.**

*Walks Unnoticed on Downtown Streets*

# OPERA STAR HERE

By PAT DUFOUR

One of the "greats" of the opera world spent a two-day shopping spree in Victoria this week. Nobody recognized her as she browsed through antique stores.

Blanche Thebom looked like any other tourist as she bought Oriental treasures, helped by two Seattle friends, Mr. and Mrs. Peter Hadfield. Her ability to remain unnoticed was probably due to the fact that she wore a turban. Blanche Thebom's floor-length hair is almost as much admired as her artistry.

Among her purchases was an exquisite Chinese panel, inlaid with ivory, and some bronze pieces. All will be used in her office in Atlanta, Georgia, where she is now the artistic director of the newly formed Atlanta Opera Company.

**NEW CHALLENGE**

The Metropolitan Opera Company's leading mezzo for many years (she recently received the 20-year silver clock which is given to singers with the company for that time), Miss Thebom enthuses as she talks of her new challenge.

"It's all very new, very exciting, and I'll have an office of my own for the first time in my life. Atlanta is booming and in spite of the fact that it's an old established city, there's a frontier air about it. One of New York's leading men in theatre, Michael Howard, will head up the drama division and David Blair is coming from the Royal Ballet to head that section."

The first 40-week season will begin in October and Miss Thebom reports that there will be eight plays, four operas and four ballets.

**ORIGINAL SETTING**

She has become well-known for [illegible]ative ability, especially through her creation of Baba the Turk in Stravinsky's Rake's Progress and Adelaide in Strauss' Arabella.

Her creative talent will also be seen in her first four operas in Atlanta. The first will be "King Arthur," a Purcell masque. Presented first in London in 1961, "King Arthur" will be making its North American premiere. Miss Thebom is radiant when she speaks of "La Boheme" which she will produce in an original manner with the setting placed in Paris at the end of the First World War. Her other two operas will be "Tristan" and "Salome."

Sandwiched in between her new career, she will still meet a heavy schedule of concert and opera engagements. "I couldn't give up performing; it's my life, and it would be such a waste."

Miss Thebom was the first North American to be invited to sing at the Bolshoi, spending five weeks in Moscow in 1957.

She compares her Russian tour with a visit she made to Yellowknife, N.W.T., last December.

"It was 48 below in Yellowknife, compared to 18 below in Moscow. But, in Russia the wind was much stronger."

Miss Thebom overcame the cold by wearing under her gowns "long Johns," choosing ones with straps, which she turned under, pinning the tops to the decolletage of her gowns.

She was so enthusiastic about her visit to Yellowknife and the concert, held in a school auditorium, that she wrote a travel piece on it in the New York Times.

**CIRCLES THE WIRLD**

Appointed by her country's state department, Miss Thebom's appearances have seen her circling around the world twice. In 1961 she spent six weeks in Japan with the Osaka International Festival.

Miss Thebom is glad of the career which she discarded in order to study voice.

"Before I went to New York to study I was a secretary. I've always looked after my own correspondence and business affairs, and this knowledge will stand me in good stead in my new job."

It's fortunate for lovers of good music that she forsook the keys of a typewriter for those of a more melodious nature.

## Teachers Link Between Cultures

Teaching methods used in educational work with aboriginal children of Australia were described by world affairs convener, Mrs. Elsley Collard, at a meeting of Esquimalt Chapter, IODE. She pointed out that the 230 teachers serve as links between two cultures, without attempting to convert their pupils to another culture.

During the meeting it was reported that $150 was realized at a coffee party earlier this month. The chapter will send an afghan to Mount St. Mary and another to Rose Manor.

Money was voted for cod liver oil for patients attended by the VON, and for contributions to the Municipal Canadian history prize, the Municipal bursary fund and the Second War memorial fund. A member, Mrs. Elsley Collard, will make a personal donation to the latter fund as well.

## DRAFT WOMEN

Iran plans to draft women aged 18 to 25 for two-year terms in educational and welfare fields, the newspaper Kayhan reported. It said girls will receive four months military and civil training.

# 'Dirty Joke' Humor Decreasing As Sex Discussed More Freely

"Dirty jokes are disappearing in direct proportion to today's open discussions of sex," said Dr. Frederick Mayne of the English department of the University of Victoria, when he addressed the annual dinner of the University Women's Club in Holyrood House.

Discussing wit and humor, Dr. Mayne pointed out that while they operate at different levels, both appeal to the intellectual faculties and utilize similar ingredients.

The first, he said, was an irreverance for authority in all possible forms. This "flouting of authority," usually achieved by arousing a sense of superiority, often at someone else's expense, is a process familiar even to children. This kind of humor includes slapstick, ethnic jokes and cutting sarcasm.

A joke often succeeds by trespassing beyond the borders of a taboo. Hence the decrease of dirty jokes.

He said that most humor through the ages has deliberately exploited the awareness of the body and its limitations. Dwarfs, tall, spidery giants, and fat comics such as Oliver Hardy or Falstaff all excite one's amusement. Even the master of pathos and comedy, Charlie Chaplin, did not blend these elements, but kept them distinct and mutually uncontaminated, he said.

Tragedy on the other hand appeals to our emotions rather than the intellect. One cannot imagine a Falstaffian Othello, said Dr. Mayne. The artistry of tragic heroes does not depend on physical appearance: the tragedies of Othello are those of the mind and emotions.

The speaker thought it was dubious whether or not wit and humor play an important role in social reform. The French Revolution owes its fervor not to the acerbic wit of Voltaire but to the emotional seriousness of Rousseau.

Laughter dissipates tension and with this the desire to effect reform. This however by no means diminishes the need for laughter nor the freedom to enjoy it, he concluded.

Mrs. J. E. Brown introduced the speaker and he was thanked by Mrs. K. O. Wright.

The slate of officers for the upcoming year is as follows: Mrs. J. W. McCammon, president; Mrs. R. A. Fraser, past president; Miss Margaret Lowe, first vice-president; Mrs. J. E. Browne, second vice-president; Mrs. M. Blake, corresponding secretary; Mrs. D. H. Toms, recording secretary; Mrs. J. H. Brown, treasurer; Mrs. D. M. Cox, federation representative; Mrs. A. H. Cameron, study group convener; Mrs. A. Paul, social convener, and Mrs. J. Sanderson, publicity convener.

During the evening Mrs. Olga Bowes conferred Honorary Membership in the club upon Miss Elizabeth Forbes.

*SHOPPING GUIDE*

# No Dusty Belongings Will End This Trip

*By Penny Saver*

One of the couples in our neighborhood is leaving for Europe tonight. Oh, how I envy them, especially as they are going for such a happy occasion. Their only daughter begged and pleaded to go to a French university so she could become bilingual. Her parents consented, and while Connie was there she met a wonderful young man. They are to be married in a week and as a wedding present to her parents they are repaying all the money it took to keep Connie at university in a lump sum and with interest. What a switch! The young man calls this his "thank-you" gift to them for sending Connie to where he could meet her. The parents are going to use the money to take a long, luxurious holiday in Europe after the wedding.

I was helping pack everything in the house prior to the final locking-up, and was thrilled by the way my neighbor covered all her kitchen utensils to keep them from dust and moisture. "These covers are wonderful from day to day too," she told me as she demonstrated a cover for an electric mixer. This cover is of quilted plastic with a floral pattern in blue, turquoise, red or pink on white. The edges are finished with a matching binding. The surface of the plastic is either smooth or textured. Dust just cannot settle in the bowls with one of these covers, nor can kitchen grease settle into a dirt-catching film. These 79 cent covers wipe clean with a damp cloth.

## Special Protection for Blankets

For blankets—always in danger of moisture and moths—there are plastic bags. These bags are 21 inches by 27 inches by nine inches deep — making a box-shape large enough to hold the biggest blanket. A 27-inch zipper opens the bag part way so the folded blankets can be slipped in. The bag protects the blankets from moths, dust and moisture and makes them a breeze to store in a drawer or cupboard. The colorless plastic has a slight texture and wipes clean with a damp cloth. It won't crack, peel or mildew. My neighbor bought several of these $1.89 bags, packing them with towels and sheets as well as blankets.

Chairs, beds, washing machine — even the kitchen stove ended up under 98 cent all-purpose covers. These covers are just a sheet of clear plastic nine feet by 12 feet. This is large enough to protect even a chesterfield from dust and moisture. These sheets can be used day to day over garden furniture that must be protectd from spring showers; boats, lawn mowers — you name it. The one at our cabin has been known to act as an emergency tent during a picnic. Careful though—this is a fine film of the kind that has suffocated many an unwary child. Treat these useful films like medicines if you have small youngsters.

If you would like to know where these items are found, please call me at 382-3131.

## LOCAL WOMAN ELECTED PRESIDENT

**Mrs. W. C. Pollard of Victoria was elected provincial president of the Canadian Daughters' League at their 32nd annual convention at Courtenay. Approximately 70 delegates from all parts of B.C. attended the three-day convention.**

## Icebreakers Club

The Icebreakers Club of Victoria will meet in the Empress Hotel's Princess Louise Room on Friday, May 24 at 2 p.m. for a social get-together and games of bridge and canasta. Tea and coffee will be served. The affair is open to all newcomers and visitors. For further particulars phone 285-7996 or 384-8359.

THE BETTER HALF — By Bob Barnes

"It's a nice day like this that sure makes a man regret outgrowing his bicycle."

## Zone Meeting

Members of the Ladies' Auxiliary Victoria and District Zone, Royal Canadian Legion Pacific Command, will meet at the Legion's Saanich Peninsula Branch on Friday, May 31 at 1:30 p.m. A charter bus will leave the B.C. Hydro building at 12:45. To book seats phone Mrs. H. Ketchell at 382-2333.


DAVID M. BROWN
Watchmaker and Jeweller
Fast service on watch, clock and jewellery repairs
652 FISGARD ST.
Just down from "The Bay"
Phone 382-8813

FORMAL RENTALS
For All Occasions
New Stock
Reserve Now
British Importers
Yates at Broad
386-1496

Don't Move - Improve
MAKE YOUR HOME IMPROVEMENT DREAM COME TRUE
Why Wait; MODERNIZE KITCHEN & BATHS. Add a Room.
Marcus-Askew CONSTRUCTION LTD.
383-5480 • 1808 COOK ST.

Sale
of genuine imported
DANISH FURNITURE
HERE ARE A FEW EXAMPLES
Teak Extension Dining Room Table and 4 Chairs, from ..... $189.00
3-Seater Sofa, from ..... $149.00
4-Seater Sofa, from ..... $198.00
Occasional Swivel Chairs, from ..... $62.00
Nest of 3 Teak tables, from ..... $33.00
There are many other items—all greatly reduced
DON'T MISS THIS OPPORTUNITY TO SAVE ON IMPORTED DANISH FURNITURE
Western Canada's largest selection of Scandinavian furniture—DISPLAYED ON TWO FLOORS
c. e. sorvin LTD.
"Your Scandinavian Furniture Centre"
2500 Douglas Street (corner of Bay St.) 386-2612
FREE CUSTOMER PARKING
Closed Wednesday—Open Friday Until 9

the Bay
The Bay is pleased to announce that
MRS. FREIDA COYLE
consultant from
WETHERALL made in England
will be in the department from May 21st to June 6 on our fashion floor, 2nd.
Here's your opportunity to meet Mrs. Coyle and see the Bay's year round collection of these world-famous clever-change turnabout coats and suits. Classic luxury knit suits, separates, dresses, blouses, direct from Wetherall, London, England. Fashion's all year in the Bay's Weatherall Shop, 2nd.
Hudson's Bay Company
INCORPORATED 2ND MAY 1670

Lady Bird Coiffures
WIN AGAIN!
The Annual Convention of the Hairdressers' Association of B.C., which is the highlight of the whole year, was recently held in Vancouver.
For this event an enormous amount of work and preparation goes into their educational programs and contests.
One of the most outstanding and most glamorous is the "GALA". This contest gives the stylist a chance to go wild creatively. Hairpieces, ornaments, flowers, etc., are used and the event is judged on an over-all basis—make-up, dress and hair style of the model.
Of special interest to us in Victoria, is that Lady Bird Coiffures WON TWO TROPHIES in this event. First prize went to Ralph Martino and third prize to Gabriel Szohner. Second prize for a Daytime Coiffure was also won by Ralph Martino.
Recipients of medals, being on a team representing Victoria, were John Laliotis and Audrey Smith, of Lady Bird Coiffures.

MR. GABRIEL

MR. RALPH

MR. JOHN
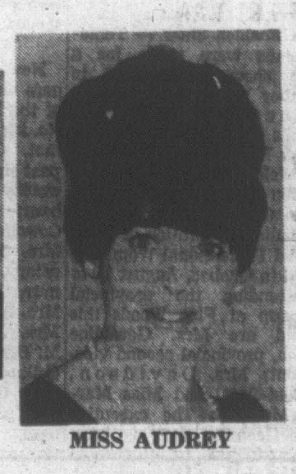
MISS AUDREY
Demonstrations showing the latest hairstyles were given by Edwina, Audrey and John.
2 SALONS TO SERVE YOU
615 FORT STREET
386-3494
1900 RICHMOND ROAD
386-3478

## NEW CATTLE PLAGUE

LONDON (AP) — A new outbreak of hoof-and-mouth disease was confirmed today in a Welsh county near a farm where the cattle plague first erupted last October.

The case dashed hopes that the epidemic that ravaged British livestock during the winter was finally over.


International Hairdressing School

918 Government Street
(Above B.C. Land)
386-7233

Mrs. Mary Scott Firth
*Hon. Member World Hairdressing Federation*

Teacher of Champion Stylists both in Europe and Canada. Students train 1,000 hours or six months to take their Hairdressing Licence of B.C. Students are trained to give individual treatment to their clients in every respect of hairdressing and beauty care.



FAIRWAY Super Market
272 GORGE ROAD W.

SUNDAY SPECIALS

PRICES EFFECTIVE SUNDAY ONLY
SUNDAYS, 10 A.M. TO 7 P.M.
CLOSED MONDAY, MAY 20th
We Reserve the Right to Limit Quantities

FRESH BEEF SAUSAGES — Comp. Reg. Price 59c LB. — 39c
LOCAL FRESH LARGE EGGS — Comp. Reg. Price 49c 2 DOZ. — 88c
MARGARINE PARKAY 2-LB. BLOCK — Comp. Reg. Price 73c — 57c
Cheese Slices BLACK DIAMOND — Comp. Reg. Price 79c 16-OZ. — 55c
MAXWELL HOUSE Instant Coffee — Comp. Reg. Price $1.65 10-OZ. LARGE JAR — 1.39
Coffee-Mate CARNATION — Comp. Reg. Price 89c 11-OZ. LARGE JAR — 69c
Strawberry Jam COLUMBIA PURE — Comp. Reg. Price $1.19 48-OZ. TIN — 89c
QUICK OATS ROBIN HOOD — Comp. Reg. Price 81c 5-LB. BAG — 49c
LUNCH MEAT KAM — Comp. Reg. Price 48c 12-OZ. TIN — 37c
ICE CREAM SELECT — Comp. Reg. Price 89c HALF GALLON — 69c
CANNED HAM MAPLE LEAF — Comp. Reg. Price $1.79 1½-LB. TIN — 1.35
CRISCO SHORTENING — Comp. Reg. Price $1.35 3-LB. TIN — 99c
Potato Chips NALLEY'S — Comp. Reg. Price 59c 9-OZ. PKG. — 37c


INSIDE CITY HALL

# Let's Hear Residents' Ideas For New Swimming Centre

By JIM HUME
Times City Hall Reporter

An interesting little debate going on at coffee breaks and other bull sessions at city hall involves the type of swimming pool Victoria should build to replace the Crystal.

Should it be a conventional pool which is basically a long hole in the ground oriented to competitive swimming? Or should it be a pool with a future look, geared primarily for family or group recreation but easily converted for competition use?

Hume

Mayor Hugh Stephen, who does his homework pretty thoroughly, favors the latter.

Ald. Percy Frampton, in charge of the committee reviewing pool sites and designs, thinks the forward look "a little far-fetched for Victoria."

Here's what the mayor is talking about: a swimming pool with wave-making machinery, surrounded by wide patios and with, at one end, a tall rock-built wall down which cascades a waterfall.

"The idea isn't new," says the mayor. "It has been stated by experts that the swimming pools being built today in North America will be obsolete in a few years. In Europe and Japan they are already building pools with the emphasis on recreation — or daily and constant use — rather than on the secondary competitive angle."

Mayor Stephen thinks such a pool — which would be a first in Canada — would not only win considerable recognition for Victoria but could also, with just an even break, be a money maker.

"Until you have been swimming in a pool with a wave-maker you don't know what fun it can be," says the mayor.

He realizes that such a pool would cost more than the bare-bones swimming hole, But he is sure the extra investment at this time would more than pay off in the near future.

Ald. Frampton, as stated earlier, isn't so sure.

He's all for facility with economy, a good philosophy some of the time, but not too sound when planning for the future.

The purpose of all this is to keep readers informed of council studies and to suggest that those with the ability to lift a pen scribble on a piece of paper what kind of pool they'd prefer.

A funotional, relaxing, recreational facility? Or a concrete encased oblong hole marked with swimming lanes?

---

While we don't expect to have to hire extra mailmen to carry your suggestions, there are encouraging signs that people are interested in civic political goings on.

---

Readers like ex-Esquimalt councillor Art Mebs who gave a shout from the wilderness the other day to say he was still alive and would be making a bid for the Esquimalt council seat soon to be vacated by Ald. Gerry Horne.

Ald. Horne, readers may recall, is the school teacher who's heading for Africa for a couple of years.

Mayor Ray Bryant informs us, however, that Mr. Mebs might have to wait until December before once again treading the hustings.

Council could decide to call a byelection, but it could also decide to slug it through with one man missing until the routine civic elections roll around.

I can't see how they could justify that wait if Ald. Horne goes in late June, but funnier things have been done under the name of democracy.

---

Driving around rural Saanich and Central Saanich last Sunday it was gratifying to see that both municipalities have their back-lanes well sprinkled with signs warning motorists that rubbish dumping could cost $100 in fines.

Any move to stop the depositing of junk along country roads has to be welcomed and blessed. But after the drive, and because I had a box of basement junk in the back of the car, I couldn't help but wonder just where I was supposed to dump it.

It was the kind of slop-over living mess the garbage collector won't take. It was overlooked in the free pick-up of junk organized by Saanich a couple of weeks ago.

Now what? Wait for another year?

It was my own fault that I didn't know where to find Hartland Road and the dump disgracing that fair neighborhood.

And I guess it was my own fault that the service station road map I had didn't show Hartland Road.

But even after accepting those self-imposed rebukes, I am left wondering if it would be possible for municipalities desirous of spreading the anti-litter gospel to take a more positive point of view.

Along with their "don't dump refuse" notices, wouldn't it be possible to attach in small print where garbage can be dumped?

I wasn't too frustrated Sunday because I had my fishing rod in the car. Without that it could have been an annoying search for an official receptacle for a box of cellar cleanings.

What did I do with the box? Drove out to Goldstream Road where, for 25 cents, I was able to toss it on a huge pile of smelly human discards. And fished Thetis and Prior lakes on the way back.


EATON'S

Beauty News by Helena Rubinstein!

Young Ideas for '68 Cosmetics

Take a beauty tip from Helena Rubinstein . . . see all the brilliant new discoveries in the cosmetic world here at Eaton's now! Ideas that help you look young, alive, vibrant and very much part of the '68 scene. From the Young Set to the Mature Woman, there's a beauty preparation by Helena Rubinstein to help improve on nature . . . a little or a lot.

by Helena Rubinstein
"Herbessence"
A New Beauty Way . . .

A double helping of beauty — "Herbessence" combines beauty preparations for a flawless looking complexion with "Herbessence" perfumes to make this lingering woodsy-herbal fragrance a way of life. For make-up to complement these beauty aids choose "Illumination," specially formulated to give a glowing finished look to your face and throat.

Herbessence "Skin Life" — In cream or emulsion. 2 oz. each, 12.00
Mask, 12 tubes for 12.00
Skin Freshener, 4 oz. 5.50
Circulation Mask, 4 oz. 8.50
Eye Cream, ½ oz. 6.00
Cream Cleanser, 6 oz. 4.25
Complexion Soap, cake 3.50
Eye Pads, 50 pads 4.25
Herbessence for the Bath
Eau de Parfum, 6 oz. 9.00
Dusting Powder, 6 oz. 6.00
Beauty Bath, 4 oz. 4.25
Body Smooth, 6 oz. 3.00

Tuesday, May 21st to Sat. May 25th

Mr. Claude Fourot
Beauty Expert from Helena Rubinstein

To introduce you to "Lumina," Mr. Fourot will present live demonstrations Tuesday, Wednesday, Thursday and Saturday at 9:30 a.m. to 12:30 p.m. and 2 p.m. to 5 p.m.; Friday 12 noon to 4:30 p.m. and 6 p.m. to 8 p.m., Mr. Fourot will also give special information and beauty analysis on all Rubinstein Cosmetics including new "Herbessence" preparations.

Special Bonus Offer
Come in for your beauty consultation with Mr. Fourot and receive a complimentary make-up chart. With any purchase of Helena Rubinstein cosmetics you will receive, at no extra cost, an Illumination Fashion Stick Lipstick regularly priced at 3.75.

"The Lumina Look" — Shimmering Make-Up for a Beautiful Summer
She shines. She sparkles. She seems to glow from within. She's the woman who leads the beautiful life. Come learn how to make it your own with Helena Rubinstein's glimmering, shimmering Lumina Look for your eyes, your lips, your complexion.

For Your Eyes: Illumination Eye Make-Up includes cake or stick eye shadow, pencil or brush-on for your brows, cake mascara and cake eyeliner. Each 3.75 to 4.25

For Your Lips: Illumination lipstick. Moist. Creamy. Rich. New-this-minute colours include shimmering gold, silver or bronze for evening glamour. Each. 3.75

For Your Complexion: Illumination Foundation. A rich cream for a delicate, fragile transparency. Illumination face powder for a finish of sheer beauty. Each 5.50

Mr. Claude Fourot—here all week to show you how "Lumina Look" can glow for you!

Cosmetics, Dept. 212, Main Floor

Shop Tuesday! Eaton's Closed All Day Monday


# Alderman Baird Heads Island Civic Group

Victoria Alderman Robert Baird Friday was elected president of the Association of Vancouver Island Municipalities.

The election, by acclamation, came at the conclusion of a day-long meeting of the approximately 50 delegates in Saanich Municipal Hall.

Mayor Kathleen Goude of Ladysmith was elected vice-president.

Ald. Baird was vice-president of the association last year and had served as president for the last five months following defeat of president and former Port Alberni Mayor Les Hammer in municipal elections last December.

During the afternoon session of the meeting municipal representatives approved a resolution requesting the provincial government to amend the municipal act to allow councils to pay part of accident insurance premiums for council members.

**ONE VOTE**

They also passed by one vote a resolution calling for the provincial government to reverse its recent legislation which did away with fines imposed for certain traffic violations, and loss of revenue to municipalities.

Mayor Stephen said delegates should not inhibit the government's new and valid approach in dealing with traffic violators but should call for substitute revenue.

An amendment suggesting this was defeated by one vote, and the original motion carried 13-12.

In a final address to delegates, newly-elected president Ald. Baird spoke of his concern for the accident and death rate on Vancouver Island Highways.

He also said it behooves sister municipalities to clean up their front yards.

He said the highway was an eyesore and a mess second only to a big city slum.

## Elected Chairman

Rev. Robert J. D. Morris, minister of First United Church has been elected chairman of the Victoria Presbytery, United Church of Canada.

# Diabetic Children Camp at Kalamalka

Kalamalka Lake, in the Okanagan, has been selected as this year's site of the summer camp for diabetic children.

The B.C. branch of the Canadian Diabetic Association sponsor the camp for boys and girls ages 9 to 16, from Aug. 18 to 31.

The camp offers regular camping facilities, swimming, boating and water skiing, plus instruction for living with and taking care of diabetes. There will be doctors, nurses and a dietitian in attendance.

There is a nominal fee of $50 but if a family cannot afford to pay, the association will accept all applications and pay the full cost of $120 per child, after an investigation of the circumstances.

The camp is open to all diabetic children, whether or not they are members of the association.

Information and applications may be obtained from Mrs. Marion Gorby, 885 Craigflower Road, phone 384-8582.

# Engagements and Weddings

## Engagements

**Inglis — Tripp**

Mr. and Mrs. Douglas Haig Inglis, Vancouver, B.C., wish to announce the engagement of their elder daughter, Lynda Margaret, to Mr. Richard Bradstock Tripp, son of Mr. and Mrs. Alfred Bradstock Tripp, of Victoria.

The wedding will take place at the St. Helen's Anglican Church, Vancouver, B.C., in the late June. The Reverend Canon J. Winnfield Robinson will officiate.

**Porter — Guernsey**

Mr. and Mrs. Charles Porter of Guelph, Ontario, are pleased to announce the engagement of their daughter, Linda Jeanne, to Mr. George Edward Guernsey, son of Mr. and Mrs. C. F. M. Guernsey, of 929 Byng Street, Victoria, B.C.

The marriage will take place in the Church of the St. David and St. Patrick, Guelph, on June 1, 1968, at 5 p.m.

**Speller — Wellburn**

The engagement is announced of Denise Jean Ellen, eldest daughter of Mr. Roy Speller, 930 McKenzie Avenue, and of Mrs. Jean Speller, Victoria, to Mr. William George Wellburn, eldest son of Mr. and Mrs. George Wellburn, 1055 San Mariro Crescent.

The wedding will take place in the St. John's Anglican Church, Quadra Street, 8:30 p.m., June 15th.

**Leaver — Haines**

Mr. and Mrs. J. H. Leaver, 1150 Rockland Avenue, are pleased to announce the engagement of their youngest daughter, Shirley Lenore, to Mr. Timothy Roland Haines, eldest son of Mr. and Mrs. Roland Haines of Glen Williams, Ontario.

The wedding will take place on Saturday, June 8th, at 2:30 p.m. at The John Bell Chapel, Appleby College, Oakville, Ontario, Reverend Dr. Bell officiating.

**Allanson — Jacobsen**

Mr. and Mrs. Joseph Allanson, Ontario, are pleased to announce the engagement of their oldest daughter Doris Pearl to Mr. Erik Toffe Jacobsen, youngest son of Mr. and Mrs. J. S. Jacobsen, Denmark.

The wedding will take place June 29, in the Free Methodist Church, Workworth, Ontario. They will reside at 352 Gorge Road, E., Victoria.

**Panter — Tindall**

Mr. and Mrs. Thomas P. Panter, 4228 Carey Road, are pleased to announce the forthcoming marriage of their eldest daughter, Heather Louise, to Mr. Bryan Tindall, son of Mr. and Mrs. William D. Tindall, 401-20 Olympia Street.

The wedding will take place on Saturday, June 1, at 3 p.m. at Garden City United Church, Rev. H. R. Whitmore will officiate.

## Weddings

**Cameron — Comrie**

Tall candelabra and white gladioli with yellow stocks decorated First United Church as Reverend R. D. Morris officiated Saturday evening May 4 when Sandra Gail Comrie, daughter of Mr. and Mrs. R. L. Comrie, exchanged marriage vows with Albert Edward (Ted) Cameron, son of Mr. and Mrs. A. E. Cameron, all of Victoria.

The bride, given in marriage by her father, was radiant in a floor-length gown of mat elysee styled on empire lines with small crystal droplets encircling the elbow tipping sleeves. The gown was complemented by a full train that swept gracefully from a back yoke. Her head piece a coronet of crystal and pearl droplets held a hand rolled veil of silk illusion. She carried a nosegay of white daisies and stephanotis interminglied in yellow tulle and yellow ribbon. For something old, she carried a yellow hanky that had belonged to her, paternal Grandmother, Miss Phyllis Comrie, sister of the bride was maid of honor. Mrs. Carol Molnar and Mrs. Linda Spaven attended the bride. All wore floor-length empire fashioned gowns of yellow Swiss cotton brocade. Their head pieces consisted of white daisies. The little flower girl, Miss Lori Anderson, niece of the groom, was adorable in a short dress of yellow organza and white eyelet. All carried nosegays of white daisies.

Paul Blyth was best man and Messrs. Phillip Molnar and Greg Spaven ushered the guests. Mr. Glen Atkinson the soloist sang "In the Garden." The wedding reception was held at the Carlton Club where the bride's table featured a three-tiered wedding cake trimmed with yellow roses and white doves. The toast to the Bride was given by Mr. Cecil Fawcett, uncle of the bride. For their honeymoon trip to California the bride chose a jacket dress of Americana rose wool with matching pill box hat and bone accessories.

Out of town guests were Mr. and Mrs. A. Anderson, Duncan. Mr. and Mrs. John Maher, Nanaimo. Mr. and Mrs. P. Blyth, Gold River. Mr. and Mrs. C. Fawcett, Calgary. Mr. and Mrs. L. Fawcett, Chilliwack, B.C. Mr. and Mrs. A. Darchinger, Mr. and Mrs. C. Comrie, Mrs Gordon Comrie, Mrs. R. Valens, Mrs. Donald Comrie, all of Edmonton and Mr. and Mrs. George Comrie, Vancouver.

**Robertson — Davies**

A double ring ceremony was solemnized on April 27th, 1968, at 7 p.m. in St. Aidan's United Church, when Eileen Flora, daughter of Captain and Mrs. F. R. Davies, exchanged marriage vows with Robert Wayne, son of Mr. and Mrs. G. Robertson of Victoria, B.C. Rev. M. Henderson officiated and the organist was Mrs. Vera Barclay.

Given in marriage by her father, the bride was exquisitely gowned in a floor-length dress of organza over taffeta Featuring a wedding ring neckline and dainty appliqued flowers at the Empire waist and collar. Creating back interest were soft folds falling into a train from the self fabric bow on the waist. A cluster of organza flowers held a four-tiered veil of silk illusion. The bride carried a bouquet of yellow roses and white carnations. The bridal attendants, Mrs. Bruce Korstrom, matron of honor, Misses Dianne Robertson, sister of the groom, Sue Ptak and Ann Drysdale were gowned in an aurora of colors ranging from apple green to deep purple muted by overskirts of flowered nylon sheer in shades of blue and green. The bridesmaids carried white carnations with added touches of color provided by fabric flowers made from the floral sheer. Best man was Mr. Bill Brooks and Messrs. T. (Chip) Ross, Alan Rogers and Julien Neale ushered the guests. Following a reception at the Tally-Ho Travelodge the happy couple left for a trip to Vancouver. On their return from their honeymoon Mr. and Mrs. Robertson will make their home in Victoria.

**Everett — Bennett**

Mr. and Mrs. C. H. Bennett, 737 Belton Avenue, are pleased to announce the marriage of their youngest daughter, Lynda Darlaine to Mr. Clifford Lewis Everett, son of Mr. and Mrs. G. Norby of 1031 Caledonia Avenue, which took place recently.

In a double-ring ceremony, the bride, given in marriage by her father, was attended by Miss Pat Miller. The groom was supported by Mr. Fred Boulton.

**Kilgore — Mayne**

A pretty wedding took place on Friday, May 3, 1968, at 7:30 p.m. when Sharon, twin daughter of Mr. and Mrs. Roy Mayne, and Larry, eldest son of Mr. and Mrs. Art Kilgore, all of Victoria, were united in marriage at Belmont Avenue United Church with the Reverend Murray Henderson officiating.

Given in marriage by her father, the bride chose a floor-length gown of white organza with matching train attached at the shoulders, a pearl and crystal tiara held her four-tiered veil of silk illusion and she carried red roses and white carnations.

Matron of Honor for her twin sister was Mrs. Brenda Pinniger, and bridesmatron was Mrs. Sharon Creed. They wore full-length gowns of deep rose and turquoise with headpieces of miniature tiaras of pearl and crystal with short matching veils. Best man was Rodney Kilgore and usher Sandy McArthur.

A reception was held at the Club Tango. Mr. Les Harlow, uncle of the bride, proposed the toast. After a honeymoon spent in the States and on the mainland they will reside in Victoria.

**Mitchell — Higgins**

The wedding of Norma Eileen, only daughter of Mr. and Mrs. Richard D. Higgins, 788 Transit Road and Angus Cameron, third son of Mrs. William J. G. Mitchell, 1720 Albert Street and the late Mr. Mitchell, took place at 2 p.m. on Saturday, May 11, 1968, at St. Dunstan's Anglican Church. Archdeacon Albert E. Hendy, assisted by the Reverend Angus Cameron of Lundavra, the groom's godfather, performed the ceremony. The maid of honor was Miss Susan E. Mason and the bride's matron was Mrs. George W. Megaw. Mr. John Kelly was groomsman. The ushers were Mr. Richard J. Higgins and Mr. Evan Mitchell

A reception followed at the Georgian Lounge, Empress Hotel where Mr. William I. N. Higgins proposed the toast to the bride, his niece. After a honeymoon in California, Mr. and Mrs. Mitchell will reside in Vancouver.

Rates for publication of Wedding or Engagement notices, with or without pictures, available on request from the Advertising Department. (Special forms to assist you in writing copy also available.) Copy for weekend editions should be in the Victoria Press office no later than 5 p.m. the Wednesday prior to publication date.

BUSINESS OFFICE OPEN
8 a.m. to 5:30 p.m., Monday to Friday
(Closed Saturday and Sunday)

# 386-2121 CLASSIFIED WANT ADS 386-2121

**BOX REPLIES**

All replies to private box numbers available from 8:00 a.m. to 6:00 p.m. Monday to Friday inclusive.

Classified Counter, 8:00 a.m. to 6:00 p.m. Business Office, 9:00 a.m. to 5:30 p.m., Monday to Fridays inclusive.

**OFFICE HOURS**

**CLOSED SATURDAY**

**TELEPHONE HOURS**

8:00 a.m. to 8:00 p.m. Monday to Saturday inclusive.

**CLASSIFIED COPY DEADLINES**

Regular classified advertisements may be placed at the counter, 8 a.m. to 6 p.m. on the day prior to publication. Monday to Friday inclusive by telephone 8 a.m. to 8 p.m. Monday to Saturday inclusive.

All classified semi-display copy must be in the possession of Victoria Press Ltd., 2631 Douglas Street, by 4 p.m. on the day prior to publication, with the exception that copy for Monday Times must be in by 4 p.m. Friday.

**FULL COVERAGE CLASSIFIED RATES**

30c per line per weekday; 85c per line for three consecutive days; $1.53 per line for six consecutive days. $1 minimum charge on advertisements placed by telephone. Minimum advertising two lines only. Contract rates on application. (Above rates apply to B.C. only.)

Birth notices, $2 per insertion.

In Memoriam Notices, Cards of Thanks, Death and Funeral Notices, not exceeding 12 lines, $2.90 first insertion and $2.05 subsequent insertions. Each additional line, 30c daily.

Births, Deaths, In Memoriam Notices, Cards of Thanks not accepted by telephone.

**SUBSCRIPTION RATES**

Wherever carrier service is maintained, $2.25 per month.

Single copy sales price: 10 cents daily; 15 cents Saturday.

By mail, Canada and British Commonwealth, one year, $21; six months, $11; three months, $6; single month, $2.25; U.S.A., Australia and Foreign, $3.25 per month (Weekend) Saturday only, Canada, $7 per year; U.S.A., Australia and Foreign countries, 20c per copy or $10 per year.

Authorized as second-class mail, Post Office Department, Ottawa. Members Audit Bureau of Circulation.

**TERMS OF PUBLICATION**

The Victoria Press Ltd. shall not be liable for non-insertion of any advertisement beyond the amount paid for such advertisement.

In the event of an error occurring, the liability on Victoria Press Ltd. shall not exceed the charge for the space actually occupied by the item in question.

All claims on error in publication shall be made within 12 hours thereafter and if not made shall not be considered. No claim will be allowed for more than one incorrect insertion nor for errors not affecting the value of the advertisement.

All estimates of cost are approximate. Advertisers will be charged with space actually used.

All advertising copy will be subject to approval of the Victoria Press Ltd., who reserve the right in its sole discretion to classify, reject or insert copy furnished.

While every endeavour will be made to forward replies to box numbers to the advertiser as soon as possible, we accept no liability in respect of loss or damage alleged to arise through either failure or delay in forwarding such replies however caused, whether by negligence or otherwise.

United States Representatives
SHANNON & CULLEN, INC.
New York, Chicago, Detroit, Cleveland, Atlanta, San Francisco, Los Angeles.

**CIRCULATION REPRESENTATIVES**

Duncan, Chemainus, P. J. Rogers 746-6181
Lake Cowichan, E. Edwards 749-6771
Nanaimo, R. Lakey SK 3-2766

**DUNCAN BUREAU**

Duncan Chamber of Commerce Bldg., 375 Trans Canada Hwy. Office and telephone hours 1 p.m. to 5 p.m. Monday to Friday inclusive.
PHONE DUNCAN 746-6181

**NOTICE OF COPYRIGHT**

Full, complete and sole copyright in any advertisement produced by Victoria Press Limited is vested in, and belongs to, Victoria Press Limited; provided, however, that copyright IN THAT PART AND THAT PART ONLY of any such advertisement consisting of illustrations, borders, signatures or similar components which is, or are, supplied to Victoria Press Limited by the advertiser in the form of engravings, matrices, casts, etc., and incorporated in said advertisement shall remain in and belongs to the advertiser.

PHONE DIRECT
**386-2121**
TO PLACE YOUR CLASSIFIED AD

## 1 BIRTHS

CRAWFORD—To Beryl and Sandy Crawford, 3888 Haro Rd., a 7 lb. 8 oz. son, Jason, born at 1 p.m. May 17, 1968, at Jubilee Hosp. Mother and son both strong and well. Thanks to Dr. Lou Heffernan.

FALLOWFIELD—John and Janet Fallowfield, 672 Grenville Ave., Victoria, B.C., are happy to announce the birth of a son, Patrick John, 7 lbs. 13 ozs., at the Royal Jubilee Hospital on May 16, 1968. A baby brother for Lisa. Many thanks to Dr. L. Bapty and maternity staff. (Insured)

HICKS — Born to Dr. and Mrs. Robert Hicks (nee Robin Chisholm), Vancouver, B.C., a son, Bryan Robert, at Vancouver General Hospital on May 14, 1968.

WILLIAMSON — HARRY AND Mar. (nee Forbes) proudly announce the arrival of their chosen daughter Megan Lee, a sister for Timothy Patrick.

## 3 DEATHS AND FUNERALS

AIKIN — In Victoria on May 18, 1968, Mrs. Alicia M. Aikin aged 92 years, born in East Pubnico, N.S. and a resident here for 20 years, formerly of Saskatoon. She leaves her daughter, Mrs. S. (Olive) Berrington of Victoria; 3 grandchildren; seven great-grandchildren; one great-great-grandson.
Funeral services will be held in McCall Bros. FLORAL CHAPEL, Johnson and Vancouver Streets, on Tuesday, May 21 at 3:30 p.m. Rev. E. B. Seymour officiating. Followed by cremation. (Flowers gratefully declined).

NEILL — John Neill, aged 93 years, passed away May 16, 1968 in Lady Minto Hospital, Ganges. He was a resident of Mayne Island for 50 years.
Services to be held 9:30 a.m. Tuesday, May 21, in Mary Magdalene Anglican Church, Mayne Island, Archdeacon R. B. Horsefield officiating. Arrangements by Goodman's Funeral Home, Ganges.

THOMPSON — Suddenly in Mexico City on May 13, 1968, Dr. Henry Arthur Jensen Thompson L.D.S., D.D.S. of Apt. 1, 900 Park Boulevard, aged 67 years.
PRIVATE family Mass in St. Joseph's Hospital Chapel. (Flowers gratefully declined. If desired, friends may donate to the G. R. Pearkes Clinic for Handicapped Children, Box 104, Victoria). McCall's.

## 8 CARD OF THANKS

We wish to express our sincere thanks to our many friends for kindness and sympathy in the loss of our husband and uncle. Willie May. Also for donations to Queen Alexandra Solarium. Special thanks to the staff of the Pavilion, Veterans' Hospital, Rev. Canon R. K. Sampson, D.D., for his kind words of comfort, officers and members of the Malahat Lodge No. 107, AF & AM, B.C.R., and the Britannia Branch No. 7, R.C.L., also to the bugler, Bert Drysdale, and to McCall Bros. for their courteous service.—His loving wife, Mrs. M. R. May, and niece, Frances Adlem, and niece and nephew, Eveline and Jim Macrimmon.

We wish to express our sincere and heartfelt thanks to our many friends, neighbors and relatives for their kindness, messages of sympathy and beautiful floral offerings in the loss of our beloved son, Ralph, grandson, brother and uncle. Special thanks to Rev. B. T. Harrison and Mr. C. Johnson of Sands Chapel of Roses and Associates.
—Mr. and Mrs. W. F. Morgan, Mrs. E. S. Cottle, Fred and Dianne Morgan and family.

We wish to extend our heartfelt thanks and appreciation for acts of kindness, messages of sympathy and beautiful floral offerings received from our many friends in our recent bereavement of my dear husband. We especially thank Rev. A. Cameron and Dr. F. Gouwo, Dr. J. L. Heffernan and Dr. E. Allen, also the nursing staff of St. Joseph's Hospital.
—Mrs. O. J. Williams and family.

## 9 IN MEMORIAM

GRAHAM—Janice. In ever loving memory of our dear Janny who passed away May 22, 1967.
When a lovely flower fades and is gone
The beauty and fragrance linger on and on.
—Mom, Dad, Jo-Anne and Granny.

## INDEX TO WANT AD HEADINGS

| Classification | No. |
|---|---|
| Acreage for Sale and Wanted | 156 |
| Announcements | 14 |
| Antiques | 85 |
| Apartments to Rent, Furnished | 128 |
| Apartments to Rent, Unfurnished | 129 |
| Apartments and Suites for Sale | 135 |
| Auto Body and Painting | 109 |
| Auto Repairs and Service | 108 |
| Auto Financing and Insurance | 110 |
| Bands, Musicians and Orchestras | 33 |
| Bicycles | 66 |
| Births | 1 |
| Boats and Marine | 80 |
| Building Supplies | 61 |
| Burial Parks | 13 |
| Business Opportunities | 146 |
| Business Opportunities Wanted | 146 |
| Business Personals | 40 |
| Business Services and Directory | 36 |
| Cards of Thanks | 8 |
| Cars for Sale | 100 |
| Cars and Trucks Wanted | 112 |
| Chicks, Poultry, Hatching Eggs, Supplies | 91 |
| Church Page | 200 |
| Coming Events and Meetings | 15 |
| Convalescent and Rest Homes | 123 |
| Cottages, Campsites, Summer Resorts | 117 |
| Country Homes and Properties | 151 |
| Duplexes to Rent | 131 |
| Dancing | 42 |
| Deaths, Funerals and Lodge Notices | 3 |
| Education | 42 |
| Exchange Real Estate | 147 |
| Farms for Sale and Wanted | 158 |
| Farm Implements | 71 |
| Female Help Wanted | 26 |
| Florists | 12 |
| Foreign Import and Sports Cars | 101 |
| Fuel | 60 |
| Funeral Directors | 10 |
| Furniture | 62 |
| Garden Supplies | 74 |
| Gulf Island Properties | 159 |
| Halls, Warehouses, Offices to Rent or Wanted | 137 |
| Heavy Equipment and Machinery | 70 |
| Hotels | 116 |
| Housekeeping Rooms to Rent | 125 |
| Housekeeping Rooms Wanted | 126 |
| Houses to Rent, Furnished | 132 |
| Houses to Rent, Unfurnished | 133 |
| Houses Wanted to Rent | 134 |
| Houses for Sale | 150 |
| In Memoriam | 9 |
| Listings Cancelled | 148 |
| Listings Wanted | 149 |
| Livestock and Supplies | 92 |
| Lost and Found | 20 |
| Male Help Wanted | 21 |
| Male or Female Help Wanted | 25 |
| Miscellaneous for Sale | 82 |
| Miscellaneous Wanted | 83 |
| Miscellaneous to Rent | 86 |
| Monumental | 11 |
| Mortgage Loans and Insurance | 141 |
| Motorcycles | 65 |
| Moving and Hauling | 115 |
| Musical Instruments | 68 |
| Music Teachers | 69A |
| New Car Directory | 99 |
| Parts, Accessories | 107 |
| Personal Loans | 140 |
| Personals | 39 |
| Pets and Supplies | 90 |
| Places to Visit | 16 |
| Professional Services | 37 |
| Property for Sale | 152 |
| Property Wanted | 155 |
| Restaurants | 18 |
| Revenue Properties | 144 |
| Revenue Properties Wanted | 143 |
| Room and Board | 127 |
| Rooms to Rent | 127 |
| Rooms Wanted | 122 |
| Situations Wanted (Female) | 30 |
| Situations Wanted (Male) | 29 |
| Situations Wanted (Male or Female) | 31 |
| Sporting Goods | 79 |
| Stoves and Furnaces | 67 |
| Swaps | 94 |
| Tires | 105 |
| Teachers Wanted | 27 |
| Timber | 81 |
| Tools and Equipment for Rent | 73 |
| Tourist Accommodation | 119 |
| Travel | 39 |
| Trade Schools | 32 |
| Trailers and Trailer Parks | 113 |
| Trucks | 106 |
| TV, Radio Sales and Service | 64 |
| Up-Island Properties | 157 |
| Wanted to Rent, Miscellaneous | 87 |
| Wanted to Borrow | 142 |
| Wanted to Buy Houses | 153 |
| Waterfront Properties | 127 |

## 10 FUNERAL DIRECTORS

YOUR COMMUNITY CHAPELS SENSIBLE PRICES

SANDS MORTUARY LTD.
Memorial Chapel of Chimes
Victoria, B.C. 383-7511

SANDS CHAPEL OF ROSES
Sidney, B.C. 656-2932

SANDS CHAPEL OF HEATHER
Colwood, B.C. 478-3821

Established 56 Years

McCALL BROS
Funeral Chapels
1400 Vancouver Street
385-4465 — 385-4466 — 385-4467
Recommended by so many in every neighborhood . . . for dignity, service and moderate cost. McCall Bros.

PRIVATE SERVICE
THOMPSON, Dr. Henry Arthur Jensen, L.D.S., D.D.S. Private Family Mass, St. Joseph's Hospital Chapel.
TUESDAY
AIKIN, Mrs. Alicia M.
3:30 p.m.—FLORAL CHAPEL.

THOMSON & IRVING
Funeral Chapel
Est. 1906 Formerly of Winnipeg
A Dignified and Understanding Service at Moderate Cost.
PRE-NEED AT NEED
SHIPMENTS
1625 Quadra St. Phone 384-2612

HAYWARD'S CHAPEL
"A GOLDEN RULE SERVICE"
386-3505
734 Broughton St.
A. W. FRANCIS W. H. HAYWARD

CHAPLIN'S FUNERAL CHAPEL
Kindness — Courtesy — Service
1155 Fort 384-5512

## 11 MONUMENTAL

MORTIMER'S
MONUMENTAL WORKS
ESTABLISHED 1877
"The Finest in Craftsmanship"
633 David Street 383-6121

STEWART MONUMENTAL WORKS LTD., Monuments since 1896
1408 May Street 384-3452

## 12 FLORISTS

BALLANTYNE'S
COMPLETE FLOWER SERVICE
384-0555 900 Douglas St.

## 15 COMING EVENTS AND MEETINGS

BINGO
Old Age Pensioners No. 1
1660 Government Street
May 20 at 7:30
Admission $1
6 Cards for $2
16 Games $20 Each
2 Games $30 Each
1 Game $50
1 Game $100
Door Prizes
5 Good Neighbors
Last 5 Games 25c Card
Not Less Than $50 Game
60 Per cent in Prizes

ELKS
CHARITY BINGO
7:30 p.m.
SATURDAY, MAY 18
EAGLES HOME
757 VIEW ST.
20 Games — Admission $1
6 Cards for $2 (Inc.)
5 Extra Games, 25c Card

SATURDAY NITE BINGO!
Knights of Pythias Hall
723 Cormorant St.
Saturday, May 18, 7:30 p.m.
20 Games $1 (inc. 1 card)
Extra Cards 25c — 5 for $1
5 Extra Games — cards 25c each
Good Prizes Assured
Bonuses and Door Draws
For Victoria Central Lions Club Charity

CONCERT
BY
HONOR STUDENTS
OF
REGISTERED MUSIC TEACHERS
at St. Ann's Academy, 8 p.m. Sat., May 25.

CLUB 25 - 45
Weekly Sat. dance will resume in Sept. Club activities continue during summer. The dance at Newstead Hall advertised in this column has no connection with the Club 25-45 which is a non-profit organization.

WOULD YOU LIKE TO MEET AN interesting partner? The nice weather is here and there are lots of people of the opposite sex who would like to share it with you. Come along for dancing and fun at the Newstead Hall, 734 Fort St., this Saturday, 9 to 12. Everyone welcome. Under new management.

DANCE
Saturday, 1600 Government St. Join us for a night of good music and dancing. Wes Morris' splendid music. Old and modern. Everyone welcome. Special invitation to old and new members of 30 and up Club. 9 to 12, $1.25. See you there.

CAS.I BINGO, PROSPECT LAKE Community Hall, Sparton Rd. Saturday May 18, 8 p.m.

OLD-TIME DANCE, LAKE HILL Hall, 3880 Quadra, Saturday, 9-12. $1.00. Columbian Orchestra.

## 20 LOST AND FOUND

LOST: 1 MALE BLOND CHIhuahua. Answers to name of Zorro. Willows Beach vicinity. Finder please call 382-8906.

LOST MAY 3, AT ROYAL COLwood, man's dark vivella golf shirt. Reward. 477-3574.

LOST—GOLD LADY BULOVA watch set with Marcasite. Reward. Ph. 382-0459.

LOST DINNER RING, CLUSTER small diamonds. Reward. 383-5923.

## 20 LOST AND FOUND

LOST—2 SKIN SAPPHIRE BLUE mink neckpiece. 385-1017 or Suite 412, 710 Vancouver St., Vancouver Villa.

LOST — BOY'S CCM BICYCLE, Hampton Park. Sprayed silver with butterfly handles and silver seat cover. 479-4665.

LOST YOUR PET? HOMES wanted, found SPCA. 383-0514.

## 21 MALE HELP WANTED

THE CORPORATION OF THE DISTRICT OF SAANICH

FIREMEN
FIRE DEPARTMENT
Starting Salary—$429.00 per month
Desirable Qualifications:
- Canadian Citizen or British Subject
- 21-27 years of age
- Grade 12 or Equivalent
- 5'8" or taller
- 160 lbs. and able to meet physical requirements for Fireman
- Shift Work—42-hour week

CADETS
FIRE DEPARTMENT
Salary Range:
$313.62 - $382.15 (1967 Scale)
Desirable Qualifications:
- Canadian Citizen or British Subject
- 18-21 years of age
- Grade 12 or Equivalent
- Ability to type
- 5'8" or taller
- 160 lbs. and able to meet physical requirements for Fireman
- Ability to meet and talk to public
- Shift Work—40-hour week

Applications will be received by the Fire Chief, Saanich Fire Department, 760 Vernon Avenue, up to 5:00 p.m., Wednesday, May 29, 1968.

CITY OF PORT ALBERNI
HELP WANTED—FIREFIGHTERS
Interested persons, who meet the following minimum requirements, should apply to the undersigned for application forms. Completed forms must be received by May 27th in order to be considered. Interviews, aptitude tests and agility tests will be held at the Fire Hall at 10:30 a.m. on Saturday, June 1. Applicants should be prepared to attend at their own expense if notified. Successful applicants will be required to pass a medical examination and must be prepared to commence duties by July 1, 1968. Pay ranges from probationer at $445 to first class fireman at $609 per month plus all normal fringe benefits.

MINIMUM REQUIREMENTS
Age ..... 20 to 30 years
Height ..... 5'8" or over
Weight ..... 153 - 210 lbs.
Education ..... Completed Grade 12 preferred
Valid B.C. Drivers Licence

M. Smith,
Fire Chief,
No. 1 Fire Hall,
626-10th Ave. N.

The following vacancies in the Corps indicated are available for attachment to the Canadian Scottish Regiment (Princess Mary's):

RCASC—2 Cooks
RCOC—1 Storeman Clerk
C Pro C—1 Military Policeman
RCAMC—2 Medical Assistants
RCCS—10 Communicators

Applicants must be between the ages of 16-40 years and in most categories some experience is required. Apply Canadian Scottish Regiment, Bay St. Armoury, Thurs., 8-10 p.m. or Sat. 9-12 a.m. Successful RCCS applicants may attend a signal course at Nanaimo during the period 29 June - 6 July, 1968.

PRICE WATERHOUSE & CO.
Chartered Accountants, have openings for university graduates (2 or 3 years articleship) to begin the "Institute's" courses leading to the C.A. designation.
Please call 388-4191 for interviews

The following vacancies are available in the Canadian Scottish Regiment (Princess Mary's):

| | |
|---|---|
| Militia Infantrymen | 25 |
| Pipers (Learners) | 6 |
| Drummers (Learners) | 4 |

Applicants must be between the ages of 16-27 years. Those enrolled by 1 June, 1968, will be eligible to attend Camp with pay during the period 29 June - 6 July, 1968. Apply Bay St. Armoury Thurs., 8-10 p.m. or Sat. 9-12 a.m.

EXPERIENCED HEALTH AND ACcident salesman. We have in excess of 3,500 fraternal members on Vancouver Island as prospects for our new health and accident programme.
Are you interested in a full time career with an established company.
No canvassing, leads supplied. For confidential interview phone 383-9921 on Tuesday, May 21 or Wednesday 22 between 9 a.m. and 4 p.m. or reply Victoria Press, Box 578.

EXPERIENCED SHINGLE sawyer required at Western Forest Industries Ltd. Mill at Honeymoon Bay. Permanent position. Top piece work rates. All usual company benefits.
Apply in writing stating experience and giving phone number or phone to A. F. Irwin, Personnel Manager, Western Forest Industries Ltd., Honeymoon Bay, B.C. Phone 749-6641.

REQUIRED IMMEDIATELY BY the Youbou Community Association, a man to manage a small bowling alley during winter months and to maintain parks during summer months. Year round employment. A married man with a car preferred. Salary $385 per month, plus concessions. Apply to the Secretary of Youbou Community and Benefit Association, P.O. Box 258, Youbou, B.C.

EXCELLENT OPPORTUNITY
Large financial corporation has outstanding sales opening for a man aged 22 to 45. Individual must be local resident with managerial ability, ambition and show progress for age. Business or sales background helpful. In requesting personal interview please submit resume stating personal history, education and business experience. Write Victoria Press, Box 569.

JOURNEYMAN GLAZIER REquired by the Greater Victoria School Board. Salary $545 per month plus generous fringe benefits. Applications should be in writing stating age, qualifications, and experience and addressed to the Personnel Officer, P.O. Box 700, Victoria, B.C., on or before Tuesday, May 21, 1968.

WAREHOUSEMAN - DRIVER FOR large food wholesaler, handling groceries, fresh fruit, vegetables and frozen food. Starting salary depending on experience. $360 to $425 monthly plus full benefits. Apply in own handwriting to Victoria Press, Box 559.

CARNIVAL HELP NEEDED
Extra help needed to tear down carnival rides. See Ralph Meeker, 12 midnight Saturday. Apply dressed and ready to work at the Jaycee Exhibition grounds, Memorial Arena.

SERVICE STATION NEEDS GENeral full-time help, suit pensioner or semi-retired. Preferably mechanically inclined. Must be active. Phone days, 479-2343; eves., 384-0450.

FOR A RETIRED (OR PENsioned) gentleman, odd jobs with a local retail firm involving janitor and arising duties. Write Victoria Press, Box 543.

MAN INTERESTED IN SELLING and demonstrating light 4-wheel drive trucks. Prefer older person, participation and commission basis. Victoria Jeep, 597 Hillside.

CARNIVAL HELP WANTED TO dismantel show Saturday 18, 12 midnight. Also help wanted to set up carnival in Nanaimo 12 noon, Sunday 19.

APPRENTICE PRINTER. GOOD English, quick to learn, under 21 years of age, phone for appointment. 383-1239.

LOCAL WHOLESALE FIRM REquires an experienced salesman for a country route. Reply in own handwriting to P.O. Box 1120.

WANTED: EXPERIENCED cement finishers. Steady work. Victoria Press, Box 538.

## 21 MALE HELP WANTED

THE CORPORATION OF THE DISTRICT OF SAANICH

CHIEF INSPECTOR
Building and Plumbing Department
Salary Range: $628.00 - $761.00
(1967 Scale)

This is a responsible position of a technical and supervisory nature in the administration and enforcement of the Municipal Building, Plumbing, Zoning and other regulatory by-laws and codes.

Duties include the directing and co-ordinating work of subordinates engaged in building, plumbing and zoning inspections and any other responsible duties as delegated by the Development Engineer.

Applicants should be familiar with structural and mechanical design principles and construction practices in modern buildings and be capable of interpreting and enforcing codes and by-law requirements in this regard and should have proven experience in public relations at all levels and be able to prepare and submit clear and concise reports both orally and in writing.

Applicants must have Grade 12 or its equivalent with evidence of further technical training; courses and experience in architectural, structural, civil or mechanical engineering as well as considerable supervisory construction experience of a responsible nature preferably in the municipal or inspection fields.

Candidates must possess a current valid B.C. Driver's Licence.

Written applications giving full information as to age, education, experience, references and date services are available, will be received by the undersigned up to 5:00 p.m., Wednesday, May 29, 1963.

Personnel Officer,
Corporation of the District of Saanich,
770 Vernon Avenue,
Victoria, B.C.

STATION ENGINEER (ELECTRICAL)

Required by B.C. Hydro for Vancouver Island terminal station at Duncan.

Applicants should have university degree in electrical engineering with a communications option. Experience in communications and electronic control equipment including solid state circuitry essential. The station engineer is also responsible for the technical direction of trades personnel involved in the operation and maintenance of the HVDC control equipment. This high voltage direct current control equipment is that used in the operation and communication facilities linking the Vancouver Island terminal and the mainland terminal HVDC transmission system.

Position offers unique and challenging opportunity and a desirable locality in which to live.

Salary range: floor minimum $840 month, maximum $950 month, plus excellent employee benefits.

Apply before 8 June 1968 giving full particulars to: R. H. Lund, Department Manager, Staff Services, B.C. Hydro and Power Authority, Box 500, Victoria, B.C.

THE CORPORATION OF THE DISTRICT OF SAANICH
PLANNER
Planning Department
Salary Range: $598.00 - $727.00
(1967 Scale)

The successful applicant will be responsible for conducting a wide range of planning research and projects with a minimum of supervision in conjunction with other professional staff.

The municipality is growing rapidly and the Planning Department is involved in a variety of interesting and challenging work.

A degree in planning or eligibility for immediate full membership in the Planning Institute of B.C. is required. Preference will be given to candidates with a background in economics, architecture or engineering.

Applications in writing and a full resume of experience, references, qualifications, date available, etc., will be received by the undersigned, up to 5:00 p.m., Friday, May 31, 1968.

Personnel Officer,
The Corporation of the District of Saanich,
770 Vernon Avenue,
Victoria, B.C.

CANADA MANPOWER CENTRE
DON'T HESITATE
USE CMC

FOREMAN CABINET MAKER for modern union shop. Must be fully qualified and have supervisory experience. Salary $3.70 per hour.

PLASTERERS AND QUALIFIED HELPERS are urgently required for a number of local employers.

CARPENTER for house construction with framing and finishing experience. Must supply own hand tools.

SWIMMING INSTRUCTOR AND 2 LIFEGUARDS required for Prince Rupert. Must have water safety instruction certificate and single men are preferred. Salary $325 to $400 per month.

CANADA MANPOWER CENTRE
1415 Vancouver Street 385-6711

NEED FULLY EXPERIENCED house finishing sub-contractor. Plenty of work. Prompt pay. 386-6191.

APPRENTICE WANTED.
304 Bay St.

## 25 MALE OR FEMALE HELP WANTED

SOCIAL WORKER
for the
CITY OF VICTORIA

Applications are invited for the position of Social Worker with the City of Victoria Social Welfare Department. Under the general supervision of the Social Welfare Administrator, to assist in the administration of a programme for the placement of aged clients in rest homes, private hospitals, and senior citizen housing developments. Ability to deal effectively with members of various professions and administrators of welfare or rest home institutions. Applicants should possess either

1. Bachelor of Social Work degree from a recognized university or an equivalent professional standing in a closely allied field such as nursing, preferably with some experience in social work. Salary range: $463-$563 (1967 rate).

OR

2. Junior Matriculation with some previous experience in social welfare work or a closely allied field. Salary range: $381-$463 (1967 rate).

This position offers liberal fringe benefits, including superannuation, medical services benefits, cumulative sick leave plan and transportation allowance.

Applications in writing, stating age, experience, qualifications, telephone number, will be received by the Personnel Director, City Hall, Centennial Square, VICTORIA, B.C. not later than noon, Friday, May 24, 1968.

WE CAN OFFER THE REAL estate salesperson an opportunity for greater income, if he meets our standard of responsibility and success. Byron Price & Associates Ltd. 385-2458.

$500 MONTHLY POSSIBLE INtroducing fast selling $2.49 item, beginning to sweep continent. Write Crescent E. Industries. Box 652, Windsor, Nova Scotia.

YOUR OWN BUSINESS
Full or part time, 2 hours per day. Earn $120 per month. Husband and wife can operate. Write Victoria Press, Box 567.

STUDENTS, PART-TIME SALES. After school and Saturdays. Ages 16-22. Full time this summer. Watkins Products. 384-2223.

## 25 MALE OR FEMALE HELP WANTED

REALTORS

The best location on Oak Bay Ave. and the best commission split is yours for the asking. Drop around to our new bright office for a chat and a cup of coffee. Lots of free parking. A rare chance for a couple of HUSTLERS. Ladies or gents, call in at the sign of the "Shake" roof. 386-6175. John Mollyard Agencies Ltd., 1964 Oak Bay Ave.

GOVERNMENT OF CANADA
See posters at the Post Office, Canada Manpower Centre or Public Service Commission Office. Apply immediately on form 367-401, to the Personnel Office, Shaughnessy Hospital, Vancouver 9, B.C.

PHARMACIST 2
Circular No. 68-V653
$6,644 - $7,503
Shaughnessy Hospital
VANCOUVER, B.C.

WANTED FOR JULY 1: MARRIED couple to operate twenty five-unit motel in Victoria. Please give all particulars including wages expected in first letter. Box 540, Victoria Press.

## 26 FEMALE HELP WANTED

Required immediately
Fully experienced
SALESLADIES
for Ladies' Ready-to-Wear
1 Full Time
1 Part Time—
11 a.m. to 4 p.m. daily.
Replies:
Victoria Press, Box 563.

LEGAL STENO

BROWN BROS. AGENCIES LTD., an old established Real Estate and Mortgage Office, requires experienced legal steno. Must be fully conversant with L.R.O. procedure, complete knowledge of typing of mortgages and legal documents, preparation of statements of adjustments for Real Estate transactions. Five-day week, excellent working conditions. Salary commensurate with experience and ability. Please apply to Lloyd Murray, 1125 Blanshard St., Victoria, B.C.

THE EMPRESS HOTEL
Requires an attractive, mature, intelligent hostess. The successful applicant will possess a capable knowledge of waitressing, food, beverage and staff control and will be capable of taking full control of a restaurant in the absence of the manager. For an interview call Mr. John Williams, Empress Hotel.

AVON CALLING
MRS. HOUSEWIFE
If you have spare time . . .
If you need extra money . . .
You Can Earn With Avon.
Call 384-7345 or write J. Guenther, 210 Meade Ave., Victoria.

STENOGRAPHER FOR LAW OFfice in Victoria, electric typewriter and recording machine; shorthand and law office experience (preferably in British Columbia) essential. State experience, marital status, expected salary and when available. Apply by letter to Victoria Press, Box 527.

PART-TIME WORK
London based fashion company requires 3 girls who enjoy meeting people for exciting demonstrating and modelling work. No experience necessary. Full training provided. To arrange personal interview call 386-0960.

CHALLENGING POSITION
Responsible girls with pleasing personality required by downtown business office. Must be able to work shifts. Knowledge of city helpful. Reply to Victoria Press Box 564 stating experience, age, marital status.

IMMEDIATE OPENING — REGISTered nurses, general duty, Olympic Memorial Hospital, Port Angeles, Wash. Base salary $600 plus excellent fringe benefits. Apply Director of Nurses.

OFFICE CLERK EXPERIENCED in payroll and general office. Burroughs sensimatic experience preferred. Age to 35 yrs. M.S.A. benefits. Reply Victoria Press, Box 571.

STENOGRAPHER REQUIRED FOR part-time position in law office. Legal experience desirable. Applicant must have good shorthand and typing. Reply Victoria Press, Box 579.

CLERK TYPIST FOR DETAILED work. Real estate experience would be an advantage. 5-day week, MSA coverage. Reply to Victoria Press, Box 551.

HAIRDRESSER — EXPERIENCED, mature girl, age 25-30, for senior position, top wages, full or part-time. Annas Taylor Beauty Salon, Mr. Andrews, 383-6015. (384-9405 after 6).

SMALL CHILDREN, LARGE house, need tender loving care. Live in or out. McNeil-Transit area. Apply Mrs. Wende, Canada Manpower Centre.

BAKER'S HELP WANTED FULL time or part time. Must have experience. Apply strictly in person between 12 and 2 p.m., 2405 Douglas St.

ELDERLY GENTLEMAN REquires competent housekeeper to live in. Good accommodation. Required June 1st. Victoria Press, Box 472.

HOUSEKEEPER AND BABYsitter for working mother with 1 child, home in Oak Bay. Prefer mature woman or older girl. 383-8081 eves.

JUBILEE BEAUTY SALON REquires hairdresser. Min. 5 yr. exp. Full or part time. With some clientele. Wages plus comm. Please call 383-5942 or 479-3468.

ASSISTANT REQUIRED FOR sheltered workshop for the handicapped. Age 30 to 40. Experience desirable but not essential. Victoria Press, Box 561.

SUMMER RELIEF POSITION: Medical steno for pathologist, July 8 to September 27. Apply to Personnel Office, St. Joseph's Hospital, Victoria.

RECEPTIONIST - SECRETARY, A position requiring a pleasing personality, good grooming and office knowledge. Please address inquiries to Victoria Press, Box 542.

MATURE WOMAN TO LOOK after home with 2 elderly ladies for 2 weeks, June 28th until July 13th. Oak Bay area. 383-9562.

FOR WORK IN POULTRY PROcessing plant. 4-mile circle. Monday to Friday, no experience needed. Victoria Press Box 544.

WOMAN WANTED TWO DAYS and two afternoons weekly to care for 7-mos. baby and do light housework. $40 month. 388-6527.

WOMAN TO HELP WITH LIGHT housework and one small child in exchange for room and board in good home. 642-5962.

CAPABLE WOMEN FOR SATURday afternoon and evening, May 25. 382-4204.

LIVE IN BABYSITTER, UNWED mother welcome. Apply 450 Kingston St., Suite 2, anytime before 3.

COMPANION TO LIVE IN, SUIT able remuneration. Evenings and weekends off. 382-6868.

HOUSEKEEPER FOR ELDERLY man. Small house. Room and board plus small remuneration. 384-1944.

STENOGRAPHER WITH LEGAL experience for permanent position in law firm. 388-8781.

WOMAN AS KENNEL HELPER. Must be good cleaner. Good Shepherd Shelter, Mill Bay.

HOUSEWORKER 5-6 HRS. A WEEK —Rockland area, Starting first week in June 382-4376.

LOCAL BANK REQUIRES CLERKteller. Apply Box 4038, Postal Station A, Victoria.

## 26 FEMALE HELP WANTED

CORPORATION OF THE TOWNSHIP OF ESQUIMALT

Applications are invited up to 12 o'clock noon on Wednesday, May 29th, 1968, for the position of Clerk-Stenographer, on a salary scale of $308.70 to $348.39 over a three-year period, to carry out secretarial and general office duties.

The position requires a sound knowledge of secretarial and clerical duties, shorthand at 100 words per minute and typing at 60 words per minute. Preference will be given applicants with some knowledge of bookkeeping.

Superannuation, M.S.A., Group Insurance and other fringe benefits available.

Applications addressed to the Municipal Treasurer, Esquimalt Municipal Hall, must include full particulars of applicant's qualifications, experience, previous employment and copies of at least two references.

WOMAN OVER 16 TO CARE FOR 4 children 3 days a week from 9 a.m. to 9 p.m. Unwed mother welcome. Can live in or out. Ph. 388-6732 Tuesday, Thursday, Saturday, or Sunday anytime. On Monday, Wednesday and Friday after 9:30 p.m.

STENOGRAPHER, SHORTHAND, typing excellent, good telephone manner. Victoria Press, Box 580.

HELP WANTED IN MODERN poultry plant. 478-1749.

## 27 TEACHERS WANTED

SCHOOL DISTRICT 66
LAKE COWICHAN
PRINCIPALSHIP
STANLEY GORDON ELEMENTARY

This large school with a student population of approximately 500 Grade 1 to 7 students, has recently been renovated to provide a modern Science room, a carpeted well-equipped library-resource centre, a shower equipped activity room, attractive staff rooms and offices, space for large group instruction and good vocal and instrumental music program.
Administrative opportunity to develop individual and continuous progress program in a well-equipped school with a capable progressive staff.
A golden opportunity for the right person to develop good current practise in a favorable atmosphere.
The Board is looking for a progressive experienced Administrator with a good academic background and at least a Professional Basic Certificate. Written applications accompanied with recent Superintendent's report will be received till 5 P.M. on May 27 by

D. H. MacKirdy
District Supt. of Schools
Box 789, Ladysmith, B.C.

SCHOOL DISTRICT No. 65
(COWICHAN)
"The Valley Warmed by the Sun"
Teachers required:

1. SENIOR SECONDARY
   Community Services — Home Economics
2. JUNIOR SECONDARY
   Typing and Mathematics
   General Subjects
3. ELEMENTARY
   Qualified Kindergarten Teachers
   Primary Teachers
   Music Specialist

Applicants are requested to state type of certification held, number of years of teaching experience and enclose copies of recent inspector's reports, etc., Address applications to District Superintendent of Schools, 2870 James St., Duncan, B.C.

SCHOOL DISTRICT 68
(Lake Cowichan)
Applications are invited for the following teaching positions at the Lake Cowichan Secondary School:

1—Commerce, full time (Bookkeeping. Business Machines, etc.)
2—Boys' Counsellor and subjects to suit.

STANLEY GORDON ELEMENTARY
1—Full time librarian.

Limited number of openings at the primary and intermediate levels available.

D. H. MacKirdy
District Supt. of Schools
Box 789, LADYSMITH, B.C.

SCHOOL DISTRICT No. 61
GREATER VICTORIA
Applications are invited for teaching positions commencing September 1968. Vacancies as follows.

SECONDARY
—French
—Chemistry
—Physics
—Mathematics (senior secondary)
—Mathematics and Science (junior secondary)
—Physical Education (girls)
—Music—Band and Orchestra
—Home Economics

SPEECH PATHOLOGIST
—Therapist to work with children having speech defects.

Send applications with latest reports to the District Superintendent of Schools, School District No. 61 (Greater Victoria), P.O. Box 700, Victoria, B.C. (Telephone 385-1411.)

SCHOOL DISTRICT No. 63
(SAANICH)
Required for September, 1968:
ELEMENTARY
- Special Class (Remedial)
- Special Class (Emotionally Disturbed)
- Kindergarten
- Primary
- Intermediate

JUNIOR SECONDARY
- Home Economics
- Occupational
- English (with interest in Drama)
- Mathematics

Earlier applicants

## 36 BUSINESS SERVICES AND DIRECTORY

### Contractors

G. H. WHEATON LTD.
Repairs, Alterations. 382-2159

HOUSE FRAMING, ALTERATION, repairs. 385-4875 after 5.

### Delivery and Transfer

WATERMAN TRANSFER CO. General delivery and light trucking Furniture, appliances. 386-9313.

WANT SOMETHING MOVED? Dick McKinney (price fair), 385-8990.

### Draperies

CAN'T BRING YOUR HOUSE WITH YOU TO SHOP?
There's no need, just ring the BAY and a fully trained advisor will make arrangements to call with samples. See the effect of the material under your own lighting and with your other furnishings. Great way to shop for Drapery, Upholstery or slip covers. 385-1311. Local 244.
THE BAY

DRAPERIES, CUSTOM MADE. Installation and labor free. Check our material for quality and cost. Phone Lin Bell, 384-1057. Continental Home Supply, 851 Johnson.

SIMPSON DRAPERY & AWNING LTD.
Custom-made drapery. Free estimates in your home.
2016 Douglas Street 382-6323

FASHION DRAPERIES, BEDspreads, rods, slipcovers, upholstery. Free estimates. 479-7060.

SLIP-COVERS, DRAPERIES, REupholstering. Excellent selection of fabrics. 656-4014, 656-4160 eves.

DRAPERIES MADE, RE-LINED. Bedspreads, eiderdowns. 388-6930.

### Drafting

HOUSE PLANS DRAWN TO YOUR specifications. Prompt service. Reasonable rates. 384-0256.

### Dressmaking

ANN'S DRESSMAKING AND alterations. 1345 Haultain. Pickup and delivery. 385-1879.

FASHION CRAFT SHOP, 28 W. Burnside, 385-1542. Dressmaking, tailoring, alterations, fur remodeling.

DRESSMAKING AND ALTERATIONS. 479-4391.

ARE YOU TOO BUSY TO SEW your own Grad. dress? 385-1530.

### Driving Schools

PACIFIC DRIVING SCHOOL
Free pickup. 1 hr., $5. Ph. 388-6133.

### Drycleaning

INVITED OUT AND NOTHING TO WEAR!
TRY MARTINIZING
1-HOUR SERVICE—NO EXTRA
ONE HOUR MARTINIZING
Colwood Plaza—478-3014
Esquimalt Plaza—386-8641
Saanich Road—388-9821

### Electrical Contractors

HARKNETT'S
COMPLETE WIRING SERVICE
HYDRO FINANCING
FREE ESTIMATES
MAJOR APPLIANCE SALES
SERVICE AND HOOKUP
HARKNETT FUEL LTD.
384-9381 — Evenings 479-2640
2333 Government St.

RESIDENTIAL REWIRING
Electric heating, appliances installed. Hydro financing.
BUCKLE ELECTRIC
479-3941 385-8082

OLDER HOMES REWIRED. NO down payment. We finance through B.C. Hydro Plan.
EDDY'S ELECTRIC, 385-7666

McCOY ELECTRIC
Rewire expert. Hydro financed. New and older homes. 479-5931

### Flooring and Sanding

SUNSET SEAMLESS FLOORING. Free estimates. Work guaranteed. 652-2962.

### Gardening

RELIABLE SERVICE
Lawn, gutters, painting and general clean-up. Free estimates. Call anytime, 383-9675.

LAWN AND GARDEN SERVICE, deweeding and maintenance. 382-5983.

COMPLETE GARDEN SERVICE and maintenance. 478-1868.

### Hairdressers

SPECIAL REDUCED PRICES ON perms. New Ray Beauty Salon. 920 Pandora. 384-3544.

PROFESSIONAL HAIRDRESSING service for shut-ins. 384-6002.

### Jewellers

BIRKS
Jewellery and silverware skilfully repaired or made over by Birks' craftsmen. Silverware repaired and replated. All watch repairing guaranteed for one year. Pearls and beads restrung. Diamonds and precious stone jewellery sold on consignment. Estimates gladly given without obligation.
706 YATES STREET 384-4241

### Landscaping

J. W. LUM LANDSCAPING
Lawns, Rockeries, patio, sea shell fish ponds, expert gardeners. Free estimates. 12-6 p.m. 384-2938. 6 p.m. 10 p.m. 384-0895.

BARKER LANDSCAPING
Rock work, Patios, etc. Lawn specialists. Terms. 382-8823.

LAYRITZ NURSERY, ESTABlished 1888. Free planning and estimates. Phone 479-3434.

NORO LANDSCAPING, NEW lawns, foundation plantings, hedges, etc. 383-6437 after 4 p.m.

ROCKWORK AND LAWNS
EMIL 382-3714

LANDSCAPING AND TREE work, etc. 384-8283.

### Lawn Service

NEW LAWNS SEEDED, OLD lawns renovated, weeds sprayed. Jobs big or small. 383-6437 after 4.

### Painters and Decorators

ISLAND DECORATORS
Painters Paperhangers
Spray Painters
Plaster Repairs
Convenient Time Payments
383-9059 Eves. 382-1479

CLARK & PATTISON PAINTING CONTRACTORS LTD. Brush or spray. Paperhangers. Texture and vinyl work. Will do all or part of any job. Paint store, BAPCO, GENERAL and BENJAMIN MOORE Paints and rentals of all painters' equipment. Terms if desired. Phone 384-0443. 760 Princess Avenue.

ACTIVE PAINTING AND GLASS Painting, interior, exterior, part or all of house. Best time of year for stucco homes. Glass repairs, window alterations, fence building. All work reasonable. All work guaranteed. Free estimate. Phone 386-6594.

TED HILL-TOUT, DECORATOR
Complete painting and decorating service — interior and exterior.
Free Estimates — Terms Available
1920 Oak Bay Avenue 384-6532.

JOHN METTES PAINTERS
PAINTING AND DECORATING
FREE ESTIMATES
385-7060

CARL ANDRIESSEN
EXPERIENCED PROFESSIONAL PAINTER AND PAPERHANGER
Low prices 1909 Duchess. 386-9622

STAN HAYWARD
Complete painting and decorating. Brush or spray. Free estimates. Phone day or night. 385-6813.

AIRLESS SPRAY PAINTING, also roller and brush work, interior and exterior, 386-9250.

JACK CULLINGFORD
PAINTING AND PAPER HANGING
383-9126 Eves. 385-0880

PAINTING AND DECORATING — Reasonable rates. Satisfaction guaranteed. Terms. 382-7885. 479-2473.

EXTERIOR, INTERIOR, WITH special low rates. Call Douglas, 388-5761. Free estimates.

REASONABLE, RELIABLE, EXperienced. Free estimates. Hutchinson. 382-4758.

SCANDINAVIAN PAINTER AND decorator 382-0713.

## 36 BUSINESS SERVICES AND DIRECTORY

### Painters and Decorators

E. PETERSON
Paperhanging, interior and exterior painting, our specialty. First-class workmanship. 30 years experience. For free estimates call 384-6812.

PAINTING, STUCCO AND PLASTering, minor renovations, landscaping, and odd jobs, reasonable rates, financing can be arranged. Phone Ron, 385-4353.

WEBB & SON
384-8827. Paperhanging, painting. Quick, clean, reliable. First - class workmanship. 30 years experience. Victoria. Terms if desired.

TOMMY HARKER OR AL
383-8733 — 479-3236
Painting, Paperhanging, Carpentry, Tiles, repairs. Discount Rates. Call now.

### Plasterers

QUALIFIED STUCCO WORK AND lathing, granite stone finishing for fireplaces and house fronts. Free estimates. 383-0897.

PLASTER, STUCCO AND PATCHing. Free estimates. Work guaranteed. 477-1681, 384-9929.

H AND H PLASTERING, LATHing, stucco, patching, new and old. 478-1451. Credit can be arranged.

STUCCOING, PLASTERING, alterations. Reasonable. 479-4779.

### Plumbing and Heating

PITT & HOLT LTD.
J. WELHAM, Prop.
Sheet Metal Work, Plumbing, Heating Installations, Oil Burners.
602 Esquimalt Road. 383-7413

FREE ESTIMATES. QUALIFIED workmanship guaranteed for all your plumbing and heating repairs and renovations. JIM BRONSON. phone 386-2053.

BURDETT PLUMBING AND heating. Complete servicing. New, repairs and alterations. 24-hour service. Ph. 388-4176.

HEATING PROBLEMS?
Have your heating analysed properly. 24-hour service. 383-9911.

S. H. BROWN, 382-2747
Repairs, remodelling, new work.

### Roofing, Insulation and Siding

PARKER JOHNSTON LTD.
1314 Broad Street. 382-9181
ROOFING, INSULATION at its very BEST. Over 50 years combined experience to stand the TEST.

SKYLINE ROOFING AND SIDING
Free estimates. 24-hour service.
C. LEONARD 382-8807

### Septic Tanks

AL PISTELL — SEPTIC TANK cleaners. 383-7345.

### Stamps

YOUNG COLLECTOR WOULD like any kind of tokens, silver dollars and also any old coinage. Write Victoria Press, Box 562.

### Tailors

COMPLETE MEN'S ALTERAtions and remodelling to update men's apparel. Pants tapered, coats shortened, etc. Good selection top-quality imported materials. Harold's Custom Tailors, 702 Johnson St., just up from Douglas. 384-4231.

BRITISH CUSTOM TAILORS
We alter, remodel and restyle.
1311 Blanshard 383-3632

### Tree Service

COASTLINE TREE SERVICE
Topping, limbs removed, trees fell. Land and residential lots cleared. Free estimates. Licenced and insured. Phone 388-9720.

SCIENTIFIC PRUNING, SPRAYing, removal, large shade and fruit trees. Power stump chipper. Insured, Chas A. Cowie, Tree Surgeons Ltd., 382-1676; Eves. 383-1668

ANYTHING IN TREES, STUMPS, hedgework or dangerous trees. Call MT. VIEW TREE SERVICE
479-3873 Insured 382-2256

A-1 TREE TOPPING — DANGERous trees, limbs removed. Free estimates. Reasonable rates. Insured. R. Waring, 382-7744, 388-7747.

### Wall Washing

HAYWARD'S WALL WASHING Service. 382-0783.

### Window Cleaners

WINDOWS CLEANED, HOME OR office, expert work. Reasonable. 642-3352.

COMPLETE WINDOW CLEANING, residential or commercial. 642-3221.

## 37 PROFESSIONAL SERVICES

HYPNOSIS SERVICES CENTRE (A.A.E.H.) 819 FORT ST. 385-5315

## 38 TRAVEL

10 DAYS IN MEXICO WITH accommodation, $379 return. 384-4813. Bains International Travel.

## 39 PERSONALS

WOULD THE WOMAN WHO ASsisted me at an auto accident 7 p.m. March 26, 1968, call 386-0617. I would like to personally offer my thanks.—Mrs. Therese Coell.

ALCOHOLICS ANONYMOUS
Contact 383-0415 or P.O. Box 1, 1005 View St., Victoria, B.C.

YOUNG MAN WILLING TO DRIVE and share expenses to Maritimes or part way. 383-5740.

YOUR WOMAN POWER IS NEEDed. Tel. Voice of Women, 479-6081.

## 40 BUSINESS PERSONALS

IT'S FUN TO FLY
TRY A
DUAL LESSON
FOR ONLY $5.
PHONE
VICTORIA FLYING CLUB
656-2833
OPEN 7 DAYS A WEEK
9 A.M. - 9 P.M.

CLUB 25-45
Weekly Saturday dance will resume in September. Club activities continue during summer. The dance at Newstead Hall advertised in this column has no connection with the Club 25-45 which is a non-profit organization.

WOULD YOU LIKE TO MEET AN interesting partner? The nice weather is here and there are lots of people of the opposite sex who would like to share it with you. Come along for dancing and fun at the Newstead Hall, 734 Fort St., this Saturday, 9 to 12. Everyone welcome. Under new management.

THE TRADERS HAVE MOVED TO 1000 Quadra, corner of Fort and Quadra, previously known as the Empress Motors Building. Many Grand Opening Specials! Open nightly till 9 p.m. The Traders Furniture and Appliances. 388-6264.

CONSULT MADAME GLORIA LYS, world famous clairvoyant, Friday, 17th, from 11 a.m. 'til 10 p.m., Sat., 18, Sun., 19, 9 a.m. 'til 10 p.m. Appointments phone 385-2441.

UNINHIBITED MAGAZINE OF breezy, interesting advertisements of UNATTACHED PERSONS. Copy 30c. Adv. 10c word. Box 206, Vernon, B.C.

RE-LIVE YOUR WEDDING IN colour and sound with motion pictures. Screen tests also available. Victoria Press, Box 340.

PLEASANT SUMMER RELAXAtion join Sol-Sante Nudist Club. Fishing, swimming, sauna. Families welcome. Write P.O. Box 473, Victoria.

PRIVATE SITTINGS BY TRANCE medium. Ph. 479-2482.

## 42 EDUCATION

TUTORING
Bring your school problems to us. We have helped others save a whole school year by: Offering the best in tutoring from Grade 1 to University levels; giving individual instruction; extending friendly and understanding attention to students' particular needs. May we help you?
UNIVERSAL TUTORING COLLEGE
2020 Douglas
Phone 385-8605 any time.

TUTORING SECONDARY ENGlish, German and elementary subjects. Qualified teacher. Reasonable. 385-3574.

TUTORING, PROFESSIONAL help by experienced teacher. French, Math. new and old method. 382-7866.

UNIVERSITY STUDENT WILL tutor Chem. 11, 12 and Physics 11, 12 for exam preparation. 384-7439.

FAILING FRENCH?
Expert tutoring for French 10, 11, 12. $2.25 per hr. 383-0542.

UNIVERSITY STUDENT WILL tutor Math 11 and 12, $2 per hour. 477-9634.

## 42 EDUCATION

ENTERING UNIVERSITY?
Malvern and Westerham School, 1765 Rockland, Victoria Supplementary English for High School Graduates, July 3-31. Many students may expect difficulties in 1st year University English, (composition, literature and essay writing). We offer intensive instruction in small classes. Limited enrolment. Other subjects upon sufficient demand. Some residential accommodation can be found. Phone 384-2923.

LEARN SELF-HYPNOSIS
Improve your concentration and memory. Make studying more pleasant. Be relaxed and confident during exams. Victoria Hypnosis Services Centre Ltd., (A.A.E.H.), 819 Fort St., 385-5315.

WILL TUTOR FRENCH.
386-9413 after 6.

## 60 FUEL

### Coal

COAL THAT LASTS—CLEAN, TOP grades. Richard Hall and Sons, since 1882. 746 Fort St. 384-1431.

### Oil

HOME
Furnace and stove oils. Oil fired water heaters installed and leased.
ROSE FUEL CO. LTD.
739 Pandora Ave. 388-6646

STOVE AND FURNACE OIL, metered delivery. Ideal Fuel Co. Ltd. 382-4622, 382-2832.

### Wood and Sawdust

SPECIAL
DRY INSIDE FIR
Hand loaded, very clean, 12-inch lengths for furnace, fireplace, kitchen range.
FIR PLANER ENDS
Kiln dry, 2x4, 2x8, 2x10. Stove lengths. Immediate delivery.
SOOKE FUEL CO.
382-2211 383-8925

SPECIAL OFFER
Dryland Fir Millwood
Never been in water
2½ cords ..... $11.95
5 cords ..... $22.95
Best Fuel Co. 384-5524

SHAVINGS — SHAVINGS
3 units, $7.95
Quantity of hog fuel available.
Dry Planer Ends
1½ cords, $10.50
Ideal Fuel Co. Ltd. 382-2832

DHILLON FUEL — 383-3811
Cordwood, 2½ cords ..... $20
Dryland mill wood, 2½ cords ..... $16
Kiln dry planer ends, 2½ cords ..... $16
Dry cedar, 2½ cords ..... $12
Blower fir sawdust for furnace.

ALDER, ANY LENGTH. ROLLY'S. 478-3549.

## 61 BUILDING SUPPLIES

HANDYMAN - GARDENER
Garden Lime $1.25; Stakes 60c; Stepping Stones 35c up; Concrete and Topping Mixes $1.49; Pool Leaks see us for Albitol repair method. For fast setting jobs use our Permanent Cement.
ISLAND BUILDING SUPPLY COMPANY LTD.
575 Gorge Road East
382-5178

FOR SALE: USED HEAVY TIMbers, four 8"x10" and 24' long. Twelve 8"x8" and 12' long. Twenty-three 12"x8" and 12' long. Ten 6"x10" and 14' long. The lot for $225. 656-1660.

## 61 BUILDING SUPPLIES

STEWART & HUDSON
BUILDING SUPPLY CENTRE
ARBORITE SALE
Plastic Laminate counter topping. 8 most popular patterns.
4x8 ..... $16.88
4x8 Discontinued patterns ..... $15.88

FLOOR TILE SALE
Famous Brands
9x9—1/16 vinyl asbestos .9¾c each
12x12—1/16 vinyl asbestos .16¼c ea.
12x12—080 vinyl asbestos .19½c each

6' PICNIC TABLE
All 2" cedar, precut ..... $17.95

BASKETWEAVE FENCE
Complete with posts. 6 boards high. 41c per running foot.

HARDBOARD SPECIALS
4x3x¼ ..... .69
4x8x¼ ..... $1.39
4x8x¼ Tempered ..... $1.79
4x8x¼ ..... $1.89
4x4 Squartex ..... $1.19

PLASTIC ROOF SPECIAL
Yellow, White, Green and Clear
26x72 ..... $1.49
26x96 ..... $1.83
26x120 ..... $2.37
26x144 ..... $2.98

SLIDING PATIO DOORS
Special Sale, only ..... $89.90
Open Daily 7:30 - 5:30
Saturday Included
400 Block East Gorge Road
Phone 386-3211
STEWART & HUDSON

CUBBON LUMBER AND BUILDING SUPPLIES
1720 Cook 384-8181 515 Alpha
1¾" WHITE ALUMINUM DOORS. Reg. $49.95. Sale ..... $36.47
28' ALUMINUM EXTENSION LADDER. Reg. $42.00. Sale ..... $33.63
WHITE EXTERIOR PAINT. Reg. $15.00. 2 gals. Sale ..... $8.57
FIBREGLASS PANELS
26"x8' ..... Sale $5.19
7¼" CIRCULAR SAW WITH BLADE. Reg. $45.00. Sale ..... $29.97

CUBBON LUMBER AND BUILDING SUPPLIES
Open 6 Days a week to 5:30 p.m.
HOLIDAY SPECIALS
For your convenience we are open Saturday, Sunday and Monday. Drop in and browse around. See our GREENHOUSE. EASY TERMS.
Concrete block incinerator ..... $11.97
Corrugated plastic, 26"x8', yellow, white and green ..... $1.59
2x4-8' are cut studs ..... .25
Exotic mahogany panelling ..... $4.19
Fence shingle stain, gal. ..... $2.95
Interior latex, gal. ..... $4.49
Exterior oil base, gal. ..... $4.95
GLASS cut to any size.
LANGFORD BUILDING SUPPLY
Open Seven Days a Week
940 Goldstream Ave.
478-1724

LUMBER-PLYWOOD
BEFORE YOU BUY CHECK OUR PRICES
Everything for the home builder.
Doors — Hardware — Mouldings
Insulation — Roofing
Prefab Cottages
Free estimating service available at no cost or obligation. FOR QUALITY, SERVICE and guaranteed satisfaction, phone, write or bring your building requirements to
HOME BUILDING SUPPLIES
220 Esquimalt Road 382-2211
Immediate delivery service to all Vancouver Island and Gulf Islands.

BUILDING A
New House-Patio-Garage,
—Phone—
478-1701—Res. 478-2737
FOR Free Estimates
Ready Mix Concrete
from COLUMBIA
READY MIX LTD.
2949 Phipps Road
Open Mon. thru Sat. (6 days)

SAND AND GRAVEL, AND USED red brick. O.K. Trucking Co. Ltd., 386-3414.

## 61 BUILDING SUPPLIES

S. J. PEDEN LTD.
CORRUGATED PLASTIC PATIO PANELS
Green, yellow, white, clear
8 ft. ..... $1.75
12 ft. ..... $2.99

FIR PLY SPECIALS
4x8x11/16 sanded ..... $6.89
4x8x⅜ sanded ..... $3.99
4x8x¼ sanded ..... $3.35

PREFINISHED PANELLING
4x8x4 mm v-groove mahogany $2.99
4x8x4 mm v-groove mahogany in walnut, goldentone, beigetone $3.99

2½" FIBREGLASS INSULATION.
100 sq. ft roll ..... $5.99
4x8x⅜ Gyproc wallboard ..... $2.29
4x8x¼ Hardboard ..... $1.40
4x8x¼ Hardboard ..... $1.90

CEILING TILE, WHITE
12x12 and 16x16, 64 sq. ft. carton ..... $8.49

8 to 5 Mon. through Friday
8:30 to 5 Saturday
S. J. PEDEN LTD.
2855 Quenel St.
386-3464
BEHIND THE NEW EMPRESS MOTORS PREMISES

SPECIAL
4" drain tile, 14c; 8x16 stepping stone, 19c; 8x16 decoration block, 28c; 16x24 slabs, 75c. 304 Bay, 382-9436.

18" SHAKES.
388-4720 eves.

## 62 FURNITURE

The TRADERS
Have moved to 1000 Quadra, corner of Fort and Quadra. Previously known as Empress Mts.
MANY GRAND OPENING SPECIALS!
Open Nightly till 9 p.m.
The TRADERS
Furniture and Appliances
388-6264

FURNITURE
of all kinds bought
for cash
388-6313

LUNDS AUCTIONS
Tuesday and Saturday
ALL HOUSEHOLD FURNISHINGS TOOLS, CARS, BOATS, ETC.
PHONE FOR FREE APPRAISAL
926 FORT ST. 386-3308

ISLAND FURNITURE MART
Third St. (across from the firehall)
Sidney, B.C., 656-3724
We will take your boat on trade for part or full payment on furniture, TV, stereo, etc. Phone 656-3724 anytime. Experienced boat estimator on hand always.

CLEANING
Two-piece chesterfield cleaned, demothed, in your own home from $19. We also clean carpets. For free estimates, call Ambassador Home Service. 382-5532.

EXCELLENT BUY — AS NEW modern blue 3-cushion chesterfield, $135; green 3-cushion chesterfield, slip covers. Good condition. $45. 384-5197.

CHESTERFIELDS RE-UPHOLstered. Reasonable. 478-1458, 478-6750.

## 62 FURNITURE

HOME FURNITURE TRADE-INS
Fender bench in perfect condition ..... $14.95
Living room suite chair ..... $25.00
4 pce. kitchen suite ..... $49.50
4'6" mattresses, each ..... $15.00
5 pce. dining room, table, 4 chairs, walnut ..... $65.00
3 pce. bedroom suite, vanity, twin beds with springs ..... $89.50
Crib in good condition ..... $17.50
Occasional chairs ..... $15.00
Beautiful traditional hall chair ..... $59.50
Buffets, walnut ..... $35.00
HOME FURNITURE
825 Fort Street 382-5136

REPOSSESSED 3-ROOM GROUP
Complete living, kitchen and bedroom with accessories. Also stereo. Special price if sold as unit. Cash or terms.
Phone Mr. Bell, 384-1057 Eves. 386-2458 Days.
CONTINENTAL HOME SUPPLY
851 Johnson

KILSHAW'S
AUCTIONEERS
Buy — Sell
CASH
Guaranteed Appraisals
1115 Fort 384-6441

MAYNARD'S AUCTIONEERS
FURNISHINGS PURCHASED OUTRIGHT OR SOLD ON CONSIGNMENT. FREE APPRAISALS.
HIGHEST PRICES REALIZED AT
MAYNARDS 388-5191

FURNITURE NEED REFINISHing? Let the Bay's experts give them that brand new look or harmonize differently finished pieces. Make an appointment for a free appraisal. Call the Bay 385-1311, Local 239. Another fine Bay service. We also refinish refrigerators.

PERSONALIZED RE-UPHOLSTERing service in the home. Phone 382-5111 and ask for J. Worden or G. Hodgson. Standard Furniture Co. 737 Yates.

SLIP-COVERS, DRAPERIES, REupholstering. Excellent selection of fabrics. 656-4014; Eves. 656-4160.

BEDROOM SUITE AND OTHER household furniture, all good. 382-9701.

LARGE ARBORITE DINING table and 6 chairs, good condition, $60. 383-5543.

MAPLE CHINA CABINET, VACUum, cedar chest, lamps, wardrobe. Reasonable. 384-5831.

SIMMONS HIDE-A-BED CHESTERfield and matching chair, like new. 386-1091 evenings.

3'3" SIZE CONTINENTAL BED (mattress and box spring). Good condition. $27. 382-8834.

ANTIQUE VILAS MAPLE BEIGE bedroom suite. Perfect condition. Ph. 382-8561.

1 HOLLYWOOD DIVAN BED. AS new, $35 or near offer. 385-5387 or 383-7811 (Bus.)

DANISH
5-piece dining room suite, 2 years old, $200. 477-4496.

ROLL-A-WAY BED, USED ONLY 3 weeks. $30 or near offer. 382-4376.

OAK TABLE, 4 CHAIRS, GOOD condition. 656-3719.

4 LEATHER CHAIRS JOINED together. Good condition. 383-6675.

39" BED, SPRING AND MATtress. Offers. 479-4432.

GREEN LAZY BOY CHAIR AND foot stool, $35. 383-9460.

## 63 MUSICAL INSTRUMENTS

8-PIECE JOHN GREY DRUM SET. Good condition. 20" cymbal. Ph. 384-2305 between 5 and 7 p.m. weekdays.

COMPLETE DRUM SET
479-3429

## MAIN ITEMS ON RADIO STATIONS

AM Stations—Victoria: CJVI, 900; CFAX, 1070; CKDA, 1220; Vancouver: CJOR, 600; CBU, 690; CKNW, 980; CKWX, 1130; CHQM, 1320; CFUN, 1410. Seattle: KIRO, 710; KOMO, 1000; KING, 1090; Bellingham: KARI, 550.

FM Stations — Victoria: CFMS, 98.5. Vancouver: CKLG, 99.3; CFQM, 103.5; CBC, 105.7. Seattle: KLXI, 95.7; KLSN, 96.5; KING, 98.1; KIRO, 100.7; KETO, 101.5. Tacoma: KTNT, 97.3; KLAY, 106.1. Edmonds: KGFM, 1053. Bellingham: KERI, 104.3.

Most stations broadcast news bulletins on the hour and on the half-hour at early morning and evening peak periods.

Major newscasts: CBU, 9 a.m.; BBC news, 7 p.m.; national news: CFAX, CKDA and CJVI, 8 a.m., 12:30 p.m., 6 p.m., 10 p.m.; KIRO, 6 p.m.; KOMO, 6 p.m., 10 p.m.

TONIGHT'S FM FEATURES

8:05: CFMS: Gala Performance: Concerto in A Major (Vivaldi), Nathan Milstein violinist; Maria Callas sings an aria from "Daughter of the Regiment" (Donzetti); Wilhelm Backhaus performs the Mozart Piano Concerto No. 27; Symphony No. 3 (Prokofieff), Boston Symphony; Rosamunde (Schubert), Vienna Philharmonic.

TONIGHT'S RADIO HIGHLIGHTS

6:30: CBU: Discourse. "The Activators." A documentary by Tom Shandel.
9:03: Introducing.
9:30: CBU: Let The Peoples Sing. International Competition (round 1). Mixed Voice: Yugoslavia vs. Finland and Sweden vs. Australia.
10:03: CBU: Hermit's Choice. Host Henry Comor talks to well-known personalities about their favorite books and records.

SUNDAY FM FEATURES

5:45: CFMS: Dutch Light Music; Jerry Cowan presents the best pop music from Holland.
7:00: CFMS: Melodies of the Masters: Count of Luxemburg Waltzes (Lehar); Pizzicato Polka (Strauss); pianist Maura Lympany plays The Prophet Bird (Schumann) and Tango in D Major (Albeniz); the voice of Mario Lanza is heard in "Because You're Mine" and "Tell Me, Oh "Blue Sky."
7:30: CFMS: Stereopera: Cavalleria Rusticana (Mascagni) with Renata Tebaldi, Jussi Bjoerling, Ettore Bastianini, Maggio Musicale Fiorentino orchestra.
9:00: CFMS: Holland Festival: Gloria in excelsis Deo (Monteverdi); Cantata Della fiaba estrema (Hans Werner Henze); Ilse Hollweg Netherlands Chamber Choir and members of the Hague Philharmonic Orchestra.
9:30: CFMS: From Symphony Hall: Mendelssohn Concerto No. 2 performed by Rudolf Serkin; Introductory fanfare and La Peri (dukas).
10:30: CFMS: Sunday Nocturne: Chorale No. 15 from St. Matthew Passion (J. S. Bach) Philharmonia choir and orchestra conducted by Otto Klemperer, "The Heavens Are Telling" (Haydn); Bourree in B Minor (Bach); Shirley Verrett sings "No More Slavery Chains for Me;" the Spoken Word by the Reverend H. W. Kerley of Fairfield United Church.

SUNDAY RADIO HIGHLIGHTS

11:03: CBU: CBC Vancouver Chamber Orchestra. Conductor: John Avison.
12:30: CBU: Continental Rhapsody. With Ivan Romanoff's chorus and orchestra.
1:03: CBU: Songs of Faith. The Neil Harris Singers from Winnipeg with guest soloist Carol Robson.
2:03: CBU: CBC Showcase. "Ella Fitzgerald in Concert." Singing the songs she made famous.
4:30: CBU: Strictly Jazz.
6:03: CBU: Bright Lights. "The Hollywood Bernstein." Tony Thomas talks to Elmer Birnstein and plays sound track excerpts from some of his movie scores.
8:03: CBU: CBU Stage. "The Revenge," also "The Nabara."
9:03: CBU: CBC Montreal Orchestra. Conductor: Roland Leduc.
10:30: CBU: Music in G.

## 63 MUSICAL INSTRUMENTS

PHILIPS
Two Manual
ORGAN
Once more available at
WOODWARD'S
—Two 49 note keyboards
—4 speakers
—30 watt amplifier
Priced at ONLY $895
Convenient credit terms
WOODWARD'S
MUSIC CENTRE
2nd floor, Mayfair, 386-3322

RENT A PIANO
Rent Applied if Purchased
Large Selection
New and Used
PIANOS — Grands, Spinets and ORGANS
FLETCHER BROS.
2020 Douglas 383-0248 anytime

HALL & FAIRFIELD MUSIC CENTRE
EVERYTHING IN MUSIC
RENTALS REPAIRS
SHEET MUSIC ACCESSORIES
728 Fort St. 385-8342

ALL FENDER AMPS REDUCED
Selected Accoustic Guitars $12.95 up
Select Teardrop Elec. ..... $34.95
Base Guitar ..... $45.00
Used Electric Guitars ..... $25.00
TALISMAN MUSIC CENTRE
939 Yates 384-9222

CHICKERING PIANO, SMALL UPright, 48" high. A rare piano with a lovely tone, full metal frame. International pitch, genuine ivory keys, immaculate condition. $475 with convenient credit terms. Woodwards, Mayfair, 2nd floor.

LOUIS XV GRAND PIANO, 5 FT. 6 in., buried walnut by Mason and Risch. Beautiful tone and condition. Trades accepted. Convenient credit terms. Woodwards, Mayfair, 2nd floor.

REGINALD STONE HAS NORDheimer player piano in perfect condition, $595. Use as regular piano too! Located at 1517 Quadra, (off Pandora). 383-0239.

MAGNATONE CUSTOM 435 BASS Amp, 4—10 in speakerss, 112 watt output, 4 channels. Brand new condition. Leather cover, $300. Kent Bass guitar, $50. 384-4350.

RENTALS, SALES AND REPAIRS for all band instruments. Nelson's Instrument Repair Service. 4129 Carey Rd. Phone 479-2827.

NEW AND USED ORGANS, pianos, musical instruments, and record players. Willis Music Studio, 1320 Broad street., Ph. 385-5242.

ORCHESTRAL "A" CLARINET. Boosey and Hawkes Imperial, like new, double case, $150. 384-4288.

WE BUY USED PIANOS FOR cash. Phone EATON'S Music Centre 382-7141.

GRETSCH DRUMS, ZILDJIAN cymbals, cost $1.050, sell $475. 479-6765.

SMALL UPRIGHT WILLIAMS piano with bench, $350. 383-0716.

MASON AND RISCH BABY GRAND piano, good condition. 479-4032.

REBUILT PIANOS. EASY TERMS Scott Piano Service. 384-4623

LOWREY ORGAN AND LESLIE speaker, $980. 477-6525.

LUDWIG DRUMS FOR SALE
478-4196 after 5

BALDWIN ORGAN $1,100. Private sale. 382-9542.

FOR SALE, B FLAT CLARINET. $50. 385-4339.

NORDHEIMER PIANO, LOVELY tone, $250. 385-0479.

PORTABLE ORGAN FOR ROCK and roll band. 477-1729.

## 63A MUSIC TEACHERS

LEARN
ACCORDION
GUITAR
DRUMS
CLASS AND PRIVATE
Summer Classes Commencing Soon!
BERNIE PORTER MUSIC STUDIO
1734 Douglas Street 382-9542

PRIVATE MUSIC LESSONS ON MOST ALL INSTRUMENTS
HALL AND FAIRFIELD
728 FORT — 385-8342

## 64 TV, STEREO, RADIO SALES AND SERVICE

SEE
10 TV CHANNELS
HEAR
23 FM STATIONS
ALL
CLEARLY YOURS
WITH
CABLEVISION
Victoria Cablevision Ltd.
3601 Shelbourne
477-1884

TELEVISION — RADIO
MAJOR APPLIANCES
Repairs made in your home or in the service building by competent technicians and backed by famous HBC guarantee. You can charge it or use your PBA. Dial 385-1311.
THE BAY

PANASONIC COLOUR
Canada's top portable colour. Two sizes. Before you buy try a Panasonic. Trade-in and Terms.
CONTINENTAL HOME SUPPLY
851 Johnson 386-2458

RENT TV
PORTABLES
CONSOLETTES
COLOUR CONSOLES
We allow rent to apply to purchase if desired.
BUTLER BROS.
388-6911 1720 Douglas

ISLAND FURNITURE MART
Third St. (across from the firehall)
Sidney, B.C., 656-3724
We will take your boat on trade for part or full payment on furniture, TV, stereo, etc. Phone 656-3724 anytime. Experienced boat estimator on had always.

TV SERVICE
20 YEARS EXPERIENCE
All repairs done in your home
Call for Appointment
COLORAMA TV SERVICE
9 A.M. TO 9 P.M.
388-9751
Guarantee service within 1 Hour

OVER $3,000 OF STEREO EQUIPment including Sherwood S-7800, 140 watt, amplifier tuner, J. B. Lansing 002 system. Thorens turntable, Uhere 24 special Tape deck, tapes and records. Open to offers, going abroad. 478-4212.

TELEFUNKIN
For better quality and performance Stereo, Radios and Tape Recorders.
ATLAS STEREO CENTRE
764 Fort St. 385-2712

CONTINENTAL HOME SUPPLY
851 Johnson 386-2458
1 repossessed stereo, regular $700, balance owing $497. Reliable party may take over payments. Contact Credit Manager, Art Johnson.

2 REPOSSESSED STEREOS LESS than 4 months old. Top components. Distinctive cabinet designs. Fully guaranteed. Cash or terms. 384-1057.

AM-FM AUTO RADIO, PUSH button, signal searcher, 11 transistor. Fits Olds Toronado, now fitted to universal case. Was $255, now $75. 477-3330.

ALMOST NEW RCA VICTOR stereo hi-fi, beautiful condition. Many records, $500 value. Will take $275. Phone 386-1835.

6-MONTH MONEY-BACK GUAR. ON used TVs from $39.50. Quadra Servicentre. 3514 Quadra, 385-6422.

TV-STEREO RADIO DE LUXE. Fleetwood combination, like new. 479-5372.

ELECTROHOME STEREO, GOOD condition. 479-7264.

KILNER'S TV SERVICE
Calls $3.50 Anytime 382-7475

17" TV GOOD CONDITION, $35. 384-6739.

## 64 TV, STEREO, RADIO SALES AND SERVICE

KENT'S LTD.
SALES — SERVICE — RENTALS
TV Rentals from $7.50 per month. Radios, Record Players and Tape Recorders at reasonable rates.
KENT'S
The Island's largest volume dealer of "Electrohome Stereo and TV."
742 FORT STREET
SALES — 383-7104 — RENTALS
SERVICE — 383-3513

TV RENTALS
19" and 21" Portables
OPTION TO PURCHASE
MAIS FURNITURE
1821 Cook St. 385-2435

## 65 MOTORCYCLES

USED
MOTORCYCLES
1967 750 "Atlas" Norton
$1295
(immaculate)
67 305 cc Big Bear Yamaha ..... $595
67 180 cc Twin Yamaha ..... $575
66 250 cc Suzuki ..... $495
65 250 cc Ducati ..... $450
66 100 cc Twin Yamaha ..... $325
67 100 cc Electra Yamaha ..... $375
68 100 cc Trail Yamaha ..... $395
66 50 cc Suzuki ..... $125
YAMAHA - TRIUMPH
Trades — Easy Terms
at Yamaha City
Div. of Mullins Marine Sales Ltd.
925 Yates Street 382-1926

KAWASKI 1968
ALL 1968 MODELS NOW AVAILABLE
Parts, Service, Sales
FREDERICK MOTORS Ltd.
Victoria's Biggest Little MOTORCYCLE CENTRE
2751 Richmond 384-2121

PEARSON'S MOTORCYCLE SALES LTD.
Sales — New and Used
Rentals — Bikes
— Repairs —
3388 Douglas 386-3033

— CYCLE CENTRE —
Large selection of New and Used Motorcycles. Trained Mechanics to service your present machine.
—CYCLE CENTRE—
Les Blow's Motorcycle Sales
2940 Douglas St. 384-7843

BUY NOW! THE NEW GREEVES Wessex Trails" The finest bush-bike in the world. Two only available. BROOKLANDS MOTORCYCLE, 837 Fort St. Serving the motorcyclist since 1913. 383-5926.

1966 B.S.A SPITFIRE, $800. SEVeral good used cars in stock. Sidney Auto Sales, Fifth St., Sidney. 656-3812.

'65 HONDA 250 SCRAMBLER, excellent condition, $450 or offers. 385-7493.

'66 CUSTOM HUSTLER, RACING mill, $65 paint job, must be seen. 477-1381.

1963 HONDA 305 DREAM ENGINE and trans,

## 80 BOATS AND MARINE

### EVINRUDE

BEST BUY IN THE COUNTRY

68 EVINRUDE SPECIAL

15 Per Cent Off All Evinrudes. From 3 to 18 h.p. BACKED BY OUR FINEST SERVICE GUARANTEE

LIMITED OFFER
68 40 LARK

40-H.P. Lark electric with generator and push-button controls for the man who demands the finest.
Reg. $942.00. Sale.....$799.00

CUT-N-JUMP
Slalom ski

Laminated basswood sandwiched between tough duramite plastic top and bottom. De luxe bindings.
Reg. $39.95. Sale.....$23.99

EXTRA 5 GAL. TANKS

Fit O.M.C. single line outboard.
$14.99

REMOTE CONTROLS

Box with 10 to 13-ft. cables to fit all O.M.C. engines.
$29.99

MARINE SERVICE CENTRE

VICTORIA'S MODERN SERVICE CENTRE EXPANDED TO SERVICE YOU BETTER. FACTORY-TRAINED MECHANICS; FAST, EFFICIENT SERVICE.

STARCRAFT THERMOGLASS
BANK RATE FINANCING
FREE PARKING

OAK BAY MARINE
SALES AND SERVICE

1327 Beach Drive 384-4141

---

BOSUN'S C-FAX WEST COAST SAILING CRUISES

IT'S NEW! IT'S DIFFERENT!

Experienced West Coasters take you on a two-week sailing cruise to famous beauty spots in the fabulous Gulf Islands.
Now, YOU can enjoy cruising, salmon fishing, water skiing, fun racing, beach barbecues, skin diving, swimming, beach combing in a friendly, informal atmosphere with fellow yachtsmen. AND brush up on techniques of sailing, cruising and fishing. Accompanying power boats provide extra security, services, and fun. We supply all equipment.

How YOU can enjoy the FUN!

(1) SKIPPER your "OWN" sailing yacht (20 ft. to 48 ft.) chosen from Bosun's large fleet of fully equipped boats. (As low as $175.00 per person includes charter boat and all cruise facilities for two weeks.)

(2) BRING YOUR own sailing boat. A nominal charge covers the extra facilities provided by West Coast Cruises.)

BEGINNING SAILORS

Ask about our special pre-cruise orientation sailing plan for your whole family on board the charter boat of your choice. Brush up your sailing skills the FUN way, with the experts.
Dial CFAX — 1070 for further details.
Drop in and Book Now at Bosun's Locker (see Steve).
Phone 477-6334 for information.

Special BOSUN'S—CFAX Victoria Cruise June 29—July 13. Three others available.
ANOTHER FIRST in the WIDE WORLD OF SAILING FUN from Bosun's-CFAX 1070.
"WHERE THE UNUSUAL IDEAS ORIGINATE"

---

HOLIDAY

WEEK SPECIALS

14' TRAVELER "COMET" complete 35 H.P. Mercury with controls and trailer.
Unit price .....$1553

15 ft. TRAVELER "Meteor" complete with 50 H.P. Mercury controls and trailer.
Unit price .....$2320

19' TRAVELER "Neptune" with 120 I/O.
Unit price .....$5475

SEE THE NEW YAMAHA
TRI MARAN, 12 ft with 8 h.p. only $834.

MULLINS MARINE SALES LTD.
925 Yates
382-1928

---

18 FT. DEEPVEE CLASCRAFT complete with TWIN 75-h.p. JOHNSON OUTBOARDS, convertible top, back cover, sleeperseats, tach. Also 1,800-lb TRAILER and auxiliary 6 h.p.
AS NEW CONDITION .....$4,395
FINANCING ARRANGED
1207 JUDGE PLACE 385-4369

---

NEW BRONZE DINGHY LIFTING davits mounted on swim grid. Rudder and propeller shafts made to order. "Simplex" trolling gurdies and blocks with hydraulic drives.
SMITH BROS. FOUNDRY & MACHINE WORKS LTD.
632 Pembroke St. 384-1626

---

30-FT. DIESEL EXPRESS CRUISER, 9 years old, fully fiberglassed, sleeps 6, large cockpit with full canvas cover, sink, stove, enclosed head, etc. 56 h.p. Ford Diesel engine in like-new condition, good family boat. $4,500. 656-2450.

---

1 ELTORO SAILING DINGY, 2 30" Aero Life Rings, Steth Thomas ships clock, gimballed chrome ships lamp (oil), 1 burner Coleman gas stove, all in excellent condition. Phone 383-2951 after 6 p.m.

---

PROPELLERS
REPITCHING REPAIRING
Harbor Machine Shop 383-6556

---

CASH OFFERS OR CONSIGN
On all boats, Marine Equipment.
MAYNARDS, 388-3191

---

19-FT. SPENCERCRAFT WEEKender. O.B. Cruiser. Full Canvas trailer, head. 4923 Townsend.

---

14'6" FIBREGLAS BOAT, 35 H.P. Mercury, Holsclaw trailer, all used 1 season. 385-6538.

---

BOAT MOVING
Boats up to 6,000 lbs. hauled on 30-ft. trailer. Ph. 383-6094.

---

MOULDS AND LOFTING FOR 22' 6" motor sailer, completed hull can be viewed. 479-6685.

---

19 FT. PLANKED CABIN BOAT with head, $850 cash or terms. 656-3724.

---

PLANS AND FULL SIZE PATterns for 25 ft. Glen-L Cruiser. $20. 383-4807.

---

12' ALUMINUM VOYAGER, 5½ h.p. Johnson, oars and D.O.T. equipment. 477-1396.

---

FISHING, CABIN CRUISER, 24' Universal Marine engine. Offers. 642-5665.

---

BOAT TRAILERS ANY SIZE
Al's, Bay at Catherine. 383-8233.

---

36-FT. TROLLER. $7,500.
652-1101.

---

8 FT. ROW BOAT IN EXCELLENT condition, with oars. 385-1959.

---

12' 6" PLYWOOD BRANDLMAYR runabout, like new. 386-8177.

---

18' CLINKER FIBREGLAS Reverse prop. $175. 385-7585.

## 80 BOATS AND MARINE

### OAK BAY YACHTS

at Oak Bay Marina

VICTORIA'S SHOWPLACE OF BOATS

Our sales docks are full of quality boats priced to sell—Here are some.

25' OWENS family cruiser, 190-H.P. Corvette, radio, fathometer. An immaculate boat priced to sell. Try .....$6,000

26' TWIN CHRIS, 145-H.P., fathometer, stove, nearly new canvas, dinghy. Fast and seaworthy. Asking $5,950

28' NORCRAFT, 225-H.P. Grey marine, oil and propane stove, dinghy. A summer fun boat for only.....$4,700

22' WEEKENDER, planked hull, 65 Kermath inboard rebuilt 1967. Asking .....$3,695

20' GULFMASTER, cellofinish, 80-H.P. Volvo in/outboard, new outdrive dual steering. Ideal water taxi or commuter .....$3,400

23' OLYMPIC CUB, dacron sails, 5½ Johnson, stove, sink .....$3,500

30' YAWL, FG on mahogany, large sail inventory. Immaculate .....$14,000

and many others.

Opening Evenings
Sailing School

OAK BAY YACHTS

Charters: Power and Sail
386-8212

---

CANOE COVE MARINA

Swartz Bay Sidney, B.C.
656-3915

We have three 23' Brandlmayr Express cruisers ranging in price from $4,000 to $5,500. One has a 150-H.P. Mercruiser I/O, one has a 140-H.P. Interceptor I/O, the other a 215-H.P. Interceptor inboard. All three boats have an enclosed head and complete galley.

25' GRENFELL EXPRESS, 135-H.P. Chrysler F.W.C., sleeps 4, galley .....$6,950

25' OWENS CRUISER, 185-H.P., galley, enclosed head, cruises 14 knots .....$4,500

27' GRENFELL CRUISER built by Ha Ma Craft, 145-H.P. F.W.C. with new reduction gear, dual controls, sounder .....$7,975

28' MONK HARDTOP EXPRESS, V-8 power, F.W.C., cruises 15 mph, sleeps 4, F/G dinghy .....$8,500

28' 6 GRENFELL EXPRESS, V-8 power, F.W.C., radio-tel, sleeps 5 .....$8,000

36' FIBREGLASS HARDTOP EXPRESS, GM 6V53N diesel, sleeps 6, cruises 14 knots .....$18,500

40' TRUNK CABIN SEDAN, 160-H.P., F.W.C., sleeps 5, large galley, Daniels radio-tel .....$8,500

42' DISPLACEMENT BRIDGE-DECK, Cummins diesels, radio-tel, sounder, sleeps 6, upholstery renewed 1967.

32' SEDAN CRUISER, Chrysler M413, radio-tel, sounder. A well-equipped boat priced at .....$9,400

CANOE COVE MARINA

Bertram - Trojan - Shepherd
Commander - Crusader

---

VAN ISLE MARINA

It is cruising time again. See the best buys in used boats at our sales docks.

PRICE REDUCED

37-FT. ALL-WEATHER CRUISER, sleep 6, cruise at 8 knots, phone, sounder, propane stove, oven. Double planked and recently surveyed. Top value at $9,000.

31-FT. SEDAN CRUISER, 135 HP Chrysler, F.W. cooled. A bright, roomy boat for family fun. Surveyed Nov. 1967. Owner gone east and must sell. $5,750.

27-FT. EXPRESS CRUISER, 185 BP Chris Craft Motor, low hours, F.W. cooled. Sleep 6. Phone, sounder, flutter. Price includes revenue producing double boathouse. $8,800.

22-FT. INBOARD CRUISER, 50 HP Gray, F.W. cooled. A very sound boat for fishing or cruising. $2,750.

22-FT. OUTBOARD CRUISER, choice of 2. Both are good boats in good condition. Both have own boathouse available if required. Price including boathouse from $2,450.

17-FT. OUTBOARD CRUISER, Glen-L, 50 Johnson, sleep 2, head, boathouse included $2,300.

26-FT. THUNDERBIRD SLOOP, one of the best of these very popular sail boats. Cello finished, 10 HP Johnson, full sail inventory. $5,500.

We have many other fine craft in our listings. For particulars see Steve Dickinson or Geoff Simpson this weekend. Your pleasure is our business.

VAN ISLE MARINA LIMITED

Tsehum Harbour, Sidney 656-1138

---

10 H.P. JOHNSON OUTBOARD, $150; depth finder, $60; Citizens Band phone, tuneable, $90; 21-ft. fiberglas inboard cruiser, Bell Boy, $3,500. 478-4032.

---

BOAT TRAILER FOR SALE FOR boat to 13 ft. Tail-light, '68 licence and winch, $60 or best offer. 382-5314.

---

18 FT. STURDECRAFT CRUISER, fibreglas bottom. Sleeps 2. Head, sink, cockpit cover, '65 Merc. electric. $1,595. 388-1485, 477-3088.

---

18-FT. CABIN BOAT AND 25 H.P. Viking outboard, excellent sea boat. 6 years old. Can be seen at Gorge Boathouse, 479-5100. Private.

---

PETERBOROUGH BOAT, CONvertible top and controls, '62 18 h.p. Johnson motor, heavy duty trailer, very good condition. 386-6206.

---

— ORR MARINE —
Chrysler Ace 4 cycle 20 h.p. marine engine.
31 Erie Street 382-5813

---

16 FT. FIBREGLASS RUNABOUT with top, trailer, 50 h.p. electric start Johnson. Good condition. $1500 or offer. Duncan 748-5667.

---

35-FT. W.C. TROLLER, CHRYSLER Crown, 6 years old. Good condition. $9,500 or offer. 642-5769.

---

40' TROLLER WITH 7 SPOOL gurdies, equipped for gill netting also 656-1037.

---

GLEN-L PEEWEE, INCLUDING new steering wheel, excellent condition, $65. 382-9618.

---

10 FT. CARTOP FIBREGLASS boat with 5½ h.p. Evinrude motor in new condition. 652-2658.

---

1967 EVINRUDE 18 H.P., $125; 5 h.p. 1967 Johnson, $100. 479-6861, 564 Kay St.

---

WANTED 9 FT. FIBREGLASS dinghy similar to Davidson. 382-6437.

---

SEAGULL 40 PLUS OUTBOARD IN good condition, $75. 477-4631.

---

14 FT. SAILBOAT, $175. 145 CLASS hydroplane, best offer. 479-3102.

---

12 FT. DREAMBOAT WITH steering wheel, windshield. 384-0972.

---

30 H.P. ENGINE, CONTROLS, GAS tank, $125. 384-7267.

---

BOATS WANTED FOR OUT OF town resort, 656-3724.

---

12 FT. BOAT AND TRAILER, 1966 50 h.p. Mercury outboard. 479-5708.

---

EXCELLENT 20 FOOT SLOOP, fully equipped. 388-9447.

---

KAYAK FOR SALE.
$83-5381

## 80 BOATS AND MARINE

Engines, parts, repairs

BRIGGS STRATTON
TECUMSEH
WISCONSIN
KOHLER

4 TO 60 HORSEPOWER

Seagull Outboards
Sales — parts — repairs

VICTORIA LAWNMOWER HOSPITAL
834 Johnson St. 386-8338

---

CHARTERS

Power and sail, skippered, unskippered. Boats from 15' to 20' by the hour, day, week or longer.

OAK BAY YACHTS
386-8212
at Oak Bay Marina

---

B. & M. MARINE
483 Burnside 383-7512

9' fiberglas boat, $195
1966, 3.6 Seagull, $130
16' day cruiser twin
25 Johnson, $1,340

For a quick sale consign your boat and motor with us.

---

DRY LAND MARINA
Has expanded. We require from 100 to 150 boats, campers and trailers.
731 Goldstream Ave.
478-5122

---

RAISED DECK CABIN CRUISER (MV Dawn) length 42' overall, beam 11½', draft 3½', 8-9 knots, Chrysler Royal Marine engine, 6 bunks, gas range with oven, 2 heads and wash basins. Refrigerator. $15,000 plus sales tax. For further details call 383-3591.

---

16-FT. ALL FIBREGLASS cruiser sleeps 2, complete with 40 h.p. Johnson Electramatic and Seagull outboard motors, mounted on a tilt frame trailer. All well maintained and in good condition. Ready to go. $2,100. 384-6394.

---

WANTED—17' FIBERGLAS BOAT, preferably Deep-V, complete with part top, 50-h.p. Mercury, trailer, for under $2,000. Must be good seaboat and suitable for skiing. 658-5646.

---

HORNET FRAME ASSEMBLID with forms. Yellow cedar keel for inboard boat, 16 ft. all shaped. 5½ Johnson, quiet outboard, with Mile Master tank. Phone 383-7575.

---

CANVAS WATERPROOFING for TENTS and BOAT COVERS
VICTORIA TENT & AWNING LTD.
831 Fisgard St. 382-5215

---

FOR SALE: 17'X7'6" STEEL BOAT (barge front), draws 2¼", $400. Trailer to suite, $300. '59 Gale 25 h.p., $125; '66 Merc. 20 h.p., $425. 478-3095.

---

12'6" GLEN-L SPEED BOAT, 5'6" beam, 35 h.p., electric start, factory trailer, fiberglass bottom, immaculate condition, water skis included. $795. 478-2761.

---

235 H.P. MARINE ENGINE.
Ph. 383-4493, evenings

---

FIBERGLAS CARTOP, 8' ,$110; 10', $145. 385-2206.

## 81 TIMBER

FOR SALE, FIR, BALSAM, felled and bucked. Short nice clean timber. Roads already in. $16 per 1000 or nearest offer. Also some cedar. 743-5554 after 6.

---

ALBERNI CANAL, 2,500,000 FT., Cedar, hemlock, spruce, exportable, easy logging. $25,000. F. G. Rainford, 813 Fort St. 382-7522.

---

WANTED — FIR OR BALSAM standing or felled timber. Perry Bros., 478-2530.

---

APPROXIMATELY 100,000 FEET spruce, fir and balsam on West Coast Road. 386-6890 evenings.

## 82 MISCELLANEOUS FOR SALE

PELAGIC
— BUILDING —

A FLOAT
FOR YOUR BOAT

STYROFOAM
Logs and Sheets

FIBERGLAS

MATERIALS

RESINS—$6.95 gal.

General Purpose, Mouldings or Cello-Finish Resins

STYRENE—$3.75 gal.
ACETONE—$2.65 gal.
CLOTH—6-oz.x3"
$1.35 lin. yd.

We stock a full line of fibreglas materials—all weights of cloth — mat — roving-gelcoats — etc. — cellophane —all at the

LOWEST PRICES

PELAGIC PACIFIC INDUSTRIES LTD.
4 Huron St., Victoria

PHONE 388-1811

Located beside V.M.D. on Dallas Road. Open Mon-Fri. 8-5 p.m.; Sat. 9-12:30

---

TRADE-IN SPECIALS

Wine chesterfield and two chairs, excellent condition .....$75
Brown chesterfield and chair, 100 per cent nylon, like new .....$89.50
Rose chesterfield and two chairs, good condition .....$69
Hide-a-bed, like new, never been slept in, rose nylon fabric .....$119
Colonial Sofa and chair .....$112
3-piece sectional, almost new, reg. value over $600. Now only .....$245
5-piece dinette .....$49.99
1—toy wagon .....$10.00
Good selection of coffee tables, step tables and lamps.

The TRADERS
FURNITURE and APPLIANCES
1000 BLOCK QUADRA
388-6294

---

SHOP
GRAHAM MEATS
FOR
Better Meats at Reasonable Prices
SEE OUR BOOTH AT THE FAIR
3113 Cedar Hill 384-8232—384-6215

---

SEE THE NEW HERO AIRLESS paint spray units for sale or rent. Apply Clark and Pattison, Painting Contratcors, 760 Princess St., for demonstration., Dealers for Vancouver Island.

---

CLEARANCE. 1967 FROST CLEAR, 15 cu. ft. refrigerator, white only, 2-door, crispers, meat keeper, slide out shelf. Reg. $449. Clearance $338. Phone Lew, 386-2458. Continental Home Supply, 851 Johnson.

---

INGLIS WRINGER WASHER WITH pump, $40. Telephone table, $7. Coffee table and matching end tables, $25. Philips TV, new picture tube, $60. 384-8938.

---

A.B.C. ELECTRIC — 382-7221
New and rebuilt Appliances. Vacuum cleaners, polishers, etc. One year warranty, good selection. Reasonable prices. 821 Fort St.

---

NEW ¼ H.P. ELECTRIC MOTORS, doubit shaft, ball bearings. While they last $31.95. Hunt's Electrical Co., 2925 Tillicum, 382-7741.

---

WHITEWOOD DESK, TEAK finish, Arborite desk, 5-piece kitchen set, fire screen and tools, Philip's TV. 388-4704.

---

ALL AS NEW. LLOYD STROLLER, $10; blue and white Glider, baby buggy, $30. Baby lounge, $2. 383-5425.

---

BRIGGS AND STRATTON GAS irrigation pump, never been used. 658-8117.

---

GREY HARRIS TWEED SPORTS jacket as new, size 42 tall $20. 385-1952.

---

TENT TRAILER $350; PORTABLE stereo $50; archery set $25. 383-3453.

## 82 MISCELLANEOUS FOR SALE

1-14" Suffolk Reel, Drum Drive .....$85

1-20" Sunbeam Electric Reel, 100-ft. cord .....$100

1-20" Atco, as new .....$245

1-20" Atco Green's mower .....$145

1-24" 4 H.P. rotary rider $195

1-18" Toro Reel.....$125

1-18" Toro Reel.....$89.50

15 Rebuilt rotaries from .....$29.50

10 Rebuilt Reels from $39.50

Rebuilt 4-cycle Engines from 2 to 10 H.P. ..$39.50 and up

VICTORIA LAWNMOWER HOSPITAL
834 Johnson St. 386-8338

---

A A A A A A A A A A A A

STANDARD'S
BARGAIN ANNEX
USED FURNITURE
SPECIALS !

Brown Converto Bed ..... $89.00
3-drawer walnut Single Dresser ..... $24.50
3-seater Maple Settee ..... $64.50
French Provincial Fruitwood Lamp Table ..... $39.50
5-piece Natural Dinette Suite $29.50
White 3-drawer Dresser with mirror ..... $19.50

USED APPLIANCES, TOO!!

New Vista 23" RCA Victor TV, new picture tube ..... $179.00
30 in. Frigidaire Electric Range ..... $79.00
24 in. Leonard Fridge ..... $99.00
25 in. Frigidaire Automatic Washer ..... $79.00
2-door Moffat Fridge Freezer $169.00
G.E. Radio-Phono Combination, AM-FM ..... $89.00

STANDARD FURNITURE
BARGAIN ANNEX
843 Pandora (Opp. B.C. Hydro)

A A A A A A A A A A A A

---

SUITS

$49.50

—In popular shades
—current styling
—pure wool worsted fabrics
—mostly with permanent crease
—personal fitting
—normal alterations free
—tall, stout, short and regular models.

SUPERBLY TAILORED quality fabrics in new spring styles and colors—a regular 59.50 value. Be sure to get in on this wonderful value!

Exclusively at

LES PALMER

The Store With More

714 View 382-2825

---

THE MOST GIGANTIC DISCOUNTS on all foods ever offered! At Oakcrest Foods, 3475 Quadra, Wed. 'til 8, Thurs., Fri. 'til 9, Sat. 'til 7 p.m. Often copied, never equalled. The Original Discount Store. We reserve the right to limit quantities. Watermelons, juicy, ripe, whole, Oakcrest Discount Price, 39c each; Oven-ready, fresh Gr. A and B turkeys, 6-9 lbs., Oakcrest Discount Price, lb., 43c; Canada choice lean cross rib roast of beef, Oakcrest Discount Price, lb. 69c; Ready-to-eat, ¾ skinned ham, whole or shank half, while supply lasts, Oakcrest Discount Price, lb 49c; Ready-to-eat cottage roll cryovac halves, Oakcrest Discount Price, lb. 65c; Frying chicken, whole, cleaned, utility, Oakcrest Discount Price, lb. 39c; Wieners, No. 1, Oakcrest Discount Price, lb. 37c; Mom's margarine, Oakcrest Discount Price, 3 lbs. 59c; Ice cream, Oakcrest finest, Oakcrest Discount Price, 3-pt. ctn. 59c; French's prepared mustard, large 24-oz. jar, Oakcrest Discount Price, 2 24-oz. jars 49c; Puritan tomato or vegetable soup, Oakcrest Discount Price, 4 tins 39c; Oven-fresh Hot Dog buns, Oakcrest Discount Price, doz. 29c.

---

24" ROTARY RIDING MOWER. Reconditioned .....$135
24" ROTARY RIDING MOWER. New .....$275
21" REEL RIDING MOWER. Reconditioned .....$175

B.C. POWER MOWER
SALES AND SERVICE
832 Fisgard St. 382-6513

---

Have your lamp shades and chandeliers cleaned and repaired.

ALL - VAC'S
943 Yates St. 388-6444

---

BUY YOUR "WORTH" MOWER now at
REED'S SAW REPAIR
THE TORO
from..... $119.95
Give your old Toro the "Sharp as a Whistle" Service
622 Fisgard Street 383-8324

---

GLIDDEN SPRING SALE
4" Paint Brush.....$1.98
2" Paint Brush .....98c
GREAT SAVINGS ON ALUMINUM LADDERS

GLIDDEN PAINT CENTRE
840 Fort St. 384-1914

---

RUGS LOOK "NEW" — IT'S SO easy with Rug-Mate stain removing rug shampoo. Rent electric Shampooer for $1. Clark and Pattison, 760 Princess St. See our ad under Painters for other supplies.

---

NATIONAL CASH REGISTERS-Spring Clearance. Three only electric receipt printers. $295 each. Call Gord Flack, 8:30-5:30 at 386-8201, after 6 p.m. 384-1284.

---

REPRODUCTION OF VAN GOGH'S beautiful picture "Peach Blossoms in Normandy". Very nicely framed. 42"x32". Sacrifice. $20. 384-6910 before 10 a.m. or after 6 p.m.

---

NEW AND USED WASHERS AND dryers. Island Washer Sales and Service. 675 Chatham. 382-6413.

---

VIKING STOVE, $125. 11 CU. FT. refrigerator, $125. G.E. washing machine, $149. Almost new double bed, box spring and mattress, $45. All excellent condition. 382-3072.

---

16 MM PROJECTORS; NEW stereo speakers; teak coffee table; birch tables; new Sony tape recorder. 477-2773.

---

BOYS' 18" FRAME BICYCLE complete with front lamp, $10. Almost new left hand catchers' mitt, $8. 656-6117.

---

MAYTAG AUTOMATIC WASHER and dryer. 2 years old. Good condition $200 for both or $100 each. 384-1750.

---

ELECTRIC HOT WATER TANK, rear springs to fit 1954 cars, almost new. Fridge. All for $30. Apply 818 Princess Ave.

---

NEW LOW PRICE ON PHILIPS Cassette recorders from $79.50. Hudson's Tape Recording Centre. 1543 Fort, Oak Bay Junction.

---

9'X12' FAMILY TENT. PORTABLE typewriter. Both good condition. 479-5886.

---

PORTABLE TYPEWRITER, washing machine, counter, etc. 652-2205.

---

PRINTERS' TYPE, RUBBER stamp machine and accessories. 385-5692.

---

ROCKHOUNDS — MUST SELL rocks, 200 lbs. Rhodonite, 4 boxes misc. rocks. $100. 383-3982.

---

INVALID'S WHEELCHAIR AND walker. 384-5069.

---

HOOVER SPIN-DRY WASHER, $100. 479-6242.

---

TENT 9X12, GOOD CONDITION. 3 air mattresses, all for $35. 385-8383.

---

WE STOCK COINS AT JEAN'S Hobbies Hutch, 554 Johnson.

---

12-CU. FT. FRIG. GOOD CONDITION, $35. 388-9027.

## 82 MISCELLANEOUS FOR SALE

WOODWARD'S
USED FURNITURE
AND APPLIANCES

779 PANDORA AVENUE
386-3322, Local 216, 219

---

FLOOR COVERINGS

Two only—Chinese hooked rugs, patterned with gold background. To clear .....$88.88
One only—Chinese hooked rug, green. To clear .....$84.88

FOAM-BACKED VISCOSE RUGS

6'x9'. To clear .....$17.88
9'x12'. To clear .....38.88
12'x15'. To clear .....69.88

OVAL BRAIDED RUGS

10'x14'. Two only .....$78.88
10'x10'. One only .....99.88
10'x10'. One only .....99.88
9'x12'. One only .....39.88

BELGIUM JUTE RUGS

6'x9', abstract designs .....$39.95
9'x12' Oriental design ..... 79.95

UNDERLAY REMNANTS

Rubber and felt, suitable for your scatter rugs.

WOODWARD'S

---

EXCELLENT BUYS

1 BRAND new 3-piece bedroom suite, walnut finish, 9-drawer triple dresser, full width mirror, 4-drawer chiffonier, radio headboard bed, slight carrier damage. Reg. $229.50, NOW .....$129.50

23" Fleetwood lowboy console TV, lighted dial, like new, 6-month warranty on picture tube .$199.50

Seabreeze 3-speed, twin speaker, portable record player .....$39.95

Beach 24" apartment range $49.50

Thor 40" range with clock-controlled oven .....$99.95

Fawcett 40" oil range, clock-controlled oven and view window .....$179.50

Enterprise 40" automatic gas range with clock-controlled oven and view window .....$139.50

Wringer washers from .....$19.95

NO MONEY DOWN
EASY PAYMENTS

MAIS
FURNITURE and APPLIANCES
1821 COOK ST.
385-2435

---

THE NEWEST IN MODERN KITCHEN STYLING
(See the 1968)
MOFFAT BUILT-IN
Appliances displayed in the latest
CRESTWOOD
KITCHEN CABINETS
C. TAYLER
707 Johnson St. 383-3281

---

TRUSSES
Surgical Supports
WHEEL CHAIRS
Sale or Rent

OWL DRUG CO.
701 Fort St. 385-6761
Sundays Hours 12-5

---

BEEF PRICES ARE LOWER
ADMIRAL FREEZER PRICES WERE NEVER LOWER.
Choose from 3 sizes:
575 lb. capacity .....$198
690 lb. capacity .....$228
880 lb. capacity .....$258

---

BUTLER BROTHERS
1720 Douglas 388-6811

---

CLEARANCE
OF USED SEWING MACHINES
Treadles — Portable Electrics
And Cabinet Models
40 Machines to Choose From
ALL REDUCED
GUARANTEED ONE YEAR
Terms as Low as $8 a Month
SAWYER SEWING MACHINES
811 Fort St. 388-6228

---

VIKING FRIDGE, 14 CU. FT. left doors, lower freezer compartment, decorator front. Viking electric stove, copper Colonial, all automatic. Genuine maple dinette suite, arborite top. All only 2 years old. Perfect condition; Brass fire-screen and fire basket, 2 oval braided rugs 9x12, one green, one tangerine mix, 2 movie cameras, 8 m.m. movie projector, older model. 477-6632.

---

7 CU. FT. DEEP FREEZE AND 10 cu. ft. deep freeze, left hand Spalding clubs; boat, garden tractor, western saddle, kerosene fridge, bunk beds, chrome set, chesterfields, 1 wheel chair, large sidewalk vacuum cleaner.
PEOPLE'S TRADING POST
2510 Trans-Canada Highway
Phone 478-3933
Open Sunday 1-6 p.m.

---

FISHERMEN'S MARKET
1601 Island Highway
478-4522
Just across Parsons Bridge.
Complete line of sea food, fresh daily.
JUMBO west coast crab, lb. .....49c
FRESH Sooke oysters, ½-pint 65c
FRESH spring salmon, lb. .....79c
FRESH local halibut, lb. .....65c
Open 10 a.m.-6 p.m. except Monday.

---

POOL OR SNOOKER TABLES

Fully equipped regulation slate 6'x12' $1900 each or offer.

MONTREAL TRUST
1057 Fort 386-2111
(Any Time)

---

HOOVER SPIN-DRYER, 1 YEAR new, $100. Wheel Sheaf mirror, 30 x 40", $12; 2 white enamel kitchen cabinets (1 with sliding door), both for $16. Antique Chinese brass stand with 2 trays, $45. McClary fridge, 40-lb. cross-top freezer, $105. On view 10 a.m. to 8 p.m., Suite 303, 1002 Vancouver St. 382-0895.

---

ISLAND FURNITURE MART
Third St. (across from the firehall)
Sidney, B.C., 656-3724

We will take your boat on trade for part or full payment on furniture, TV, stereo, etc. Phone 656-3724 anytime. Experienced boat estimator on hand always.

---

OVER $400 NEW CAMERA SET, S.V. Pentax with electric meter. Following items all new, Argus projector, projector table, tripod, screen, slide sorter, flash gun, films, light bulbs, carrying case. Will take $275. Phone 386-1835.

---

Just 10 minutes of your time daily — that's all you need to get into top shape — and it's fun — rent a bicycle exerciser for only $10.00 monthly. ROBINSON'S, 1207 Broad, 385-9429.

---

DOUBLE HOLLYWOOD BED complete, almost new, buffet table, six matching chairs; china cabinet; nearly new Jacobson self-propelled mower, firescreen and set; two new electric fann screens. Ph. 386-1835.

---

OFFICE EQUIPMENT

Ten 22"x10" ledger trays with tops and tables. Must sell. 477-2098.

---

15-INCH ROYAL STANDARD typewriter, $60; 2 rollaway cots, $5-$10; G.E. Wringer washer, $15; armless studio couch, $20. 477-2468.

---

9 CU. FT. FRIDGE, GOOD SHAPE; 10 foot paddle board, ideal for kiddies, small 4 drawer dresser. 479-4049.

---

JUST OVERHAULED OIL STOVE, barrel and stand, $20; hot water tank, $10; studio couch, chairs, $10. 385-7042.

---

9'x12' TENT, COLEMAN COOLER, Coleman stove, complete, $75. View at 2511 Kilgary Pl.

---

MODERN FRIGIDAIRE FRIDGE. Large-size cot, complete. Modern high chair. 384-3849.

---

OIL HEATER, COMPLETE WITH fan and blower, $100. Also shop counters at $20 each. 477-4865.

---

CLEARANCE—NEW WALNUT FINish office desks. 554 Johnson.

---

ROWING MACHINE, $70. 385-1242.

## 82 MISCELLANEOUS FOR SALE

X X X X X X X X X X

HOOVER WASHER—SPIN DRYER
Reg. $219.95. NOW, with your trade, ONLY ..$169.95

Also, we have a complete stock of garden supplies, including:

2½-cu. ft. bale of PEAT MOSS .....$1.38

50' of 7/16" plastic GARDEN HOSE .....$1.37

MARSHALL WELLS
724 Fort St. 384-1021

X X X X X X X X X X

---

HARVEY'S MEAT

HARVEY'S Home Made Beef Sausage ..... 59c lb.
HARVEY'S Home Cured Sliced Side Bacon ..... 79c lb.
HARVEY'S Rolled Rib Pot Roasts ..... 89c lb.

FREEZER SPECIALS

Top-Grade Standard Sides of Beef, lb. ..... 61c
Sides of Pork, lb. ..... 45c

HARVEY'S
Fine Meats Ltd.
2709 Quadra St. 383-2031
CLOSED WEDNESDAYS
Free Parking At the Door

---

The TRADERS

Have moved to 1000 Quadra, corner of Fort and Quadra. Previously known as Empress Mts.

MANY GRAND OPENING SPECIALS!

Open Nightly till 9 p.m.

The TRADERS

Furniture and Appliances
388-6264

---

MOFFAT
HEAVY DUTY 16-LB.
Automatic Washer

Handles a complete family wash in one load — saves on soap and hot water.

ONLY $288
WITH TRADE

MATCHING DRYER
SPECIAL $178

C. TAYLER
707 Johnson 383-3281

---

—BURGLARS—
ARE ACTIVE NOW!
Protect Your Home
—or—
Business With a
Safe From
PRICE'S LOCK AND SAFE
SALES AND SERVICE
847 Fort St. 384-6221

---

DO YOU
WANT TO SAVE MONEY?
Come in or call "GEORGE" for the best deal in town before YOU buy YOUR Appliances, TV, stereo, or SPEED QUEEN washer and dryer.
ROYAL APPLIANCES
723 Johnson 388-9021

---

BRAY REFRIGERATION LTD.
8-ft. and 12-ft. Produce Coolers
8-ft and 12-ft. Self-service Freezers
Soft Ice Cream Machine .....$1250
6—bar stools, walnut, foam rubber black, vinyl cushions
Metal Sectional Walk-in Cooler
1803 Cook St. 384-7425

---

DEMOLITION SALE
1521 JUBILEE AVE.
1431 JUBILEE AVE.
Automatic oil furnace, Pembroke bath, stove, refrigerator, windows, doors, etc. 2 days only. Fri. and Sat. May 17 and 18.

---

FREE TOUCH-TYPING COURSE with the purchase of new Olympia, Underwood, Remington or S.C.M. portables. Island Business Machines. 2663 Douglas.

---

IN BABY'S MILK, GRANDMA'S tea, Mom's coffee, Dad's glass, Grandpa's eggnog, Sis' lemonade, Bud's milkshake — Babe's Honey sweetens best! 1698 Lansdowne.

---

APARTMENT REFRIGERATOR, excellent condition, $50; apartment washer, $30; electric range, $25; Toro reel-type lawnmower, $20. 652-1469.

---

SPECIAL CLEARANCE OF STANdard and Portable Typewriters. New and used, all guaranteed. City Office Equipment Ltd., 826 Yates St. 386-0212 — 386-0041.

---

FIRBANK FARM
1180 Royal Oak Ave.
Large Boiling Fowl ..... $1 each
Farm Fresh Eggs

---

ELECTRIC SEWING MACHINE, $75; 2-burner hotplate, $5; oven broiler, $10. All in good condition. 656-3757.

---

UNDERWOOD TYPEWRITER, large carriage, elite type. Perfect. $85. Armchair, recliner, green, good condition, $49. 479-6940.

---

FROST-FREE VIKING FRIDGE, left door. Moffat electric 40 in. range. Viking wringer washing machine. Golf clubs and bag. 386-7489.

---

EVEREST AND JENNINGS PREmier wheel chair in almost new condition. $150 or nearest offer. 383-0487 after 3 p.m.

---

FOSTER FURS, EST. 1895
"Store your furs with a Furrier"
762 Yates St. Phone 383-2514
For Free pick up service.

---

BUY AND RENT MODERN TYPEwriters from Capital City Office Machine Ltd. Repairs and sales. 1006 Blanshard St. 383-5700.

---

BUTTONS "N" BOWS — 383-4261
Poplins, Gayknits, Linens, Chiffons, Fortrel Cottons.
2987 Foul Bay (below Lansdowne)

---

RECONDITIONED TYPEWRITERS. Full warranty, reasonably priced. Turner Business Machines, 384-0145. 1014 Yates.

---

2 CHAIN SAWS, CANADIAN, $75; Mac, near new, $95; lighting plant, $150; band saw, $195. Goldstream Rentals, 478-4421 before 5:30.

---

10-FT. TEARDROP TENT-trailer, good condition, sleeps 4, $150 or nearest offer. 479-5973.

---

CASH PAID FOR $20 GOLD presentation sets or gold pieces. Ph. 478-2960.

---

SIDES OF GOVERNMENT INspected beef, 35c a pound. Guaranteed tender. 479-1729.

---

USED APPLIANCES, FURNITURE
VAN ISLE VARIETY
945 Kings Road — 384-4336, 383-1347

---

STRETCHES your food dollar
VICTORIA MEAT MARKET
625 JOHNSON STREET

---

ALL CHANNELS. T.V. AERIAL with rotor and extensions. $40. 989 Redfern St. 383-5682.

---

INT. HARVESTER FRIDGE, "cross-the-top freezer," works well, $30.00. 478-2168.

---

UMBRELLA-TYPE SOLID MAhogany lawn furniture. 226 Suzanne Pl. 479-4156.

---

ELECTRIC CLOTHES DRYER, double bed and mattress. 383-3878 after 5 p.m.

---

7 CU. FT. WESTINGHOUSE fridge $39, left-handed door. 384-7813. All Temp.

---

22-FT. STAIR CHAIR LIFT, ELECtric, original cost $1,500. Bargain at $500. 477-2295 evenings.

---

FLOOR POLISHER KENMORE, 8 brush, heavy duty, $20. 382-4313.

---

RELAXACIZOR. CLOSEST OFFER to $100 479-1717.

---

NEW 9 CU. FT. MOFFAT FRIG., $180. 385-6819.

---

ROTARY POWER MOWER, little used, reasonable. 385-8934.

## 91 CHICKS, POULTRY, HATCHING EGGS, SUPPLIES

ORDER BABY CHICKS NOW! Choose from 13 Standard varieties, or 3 varieties of Bantams. Also ducklings. 479-4674 462 Goward Rd.

20 YEARLING HENS FOR SALE, some in lay. Price $1.25 each. 478-3172.

STARTED PULLETS, TWO months, $1. Pethick, 658-5422.

KHAKI CAMPBELL DUCKS. Roller Pigeons. 478-3791.

CHICKS AND 9 WHITE PEKIN ducks. 478-3526

## 92 LIVESTOCK, SUPPLIES

HORSEMEN, JUST ARRIVED 90 Western shirts from Karman of Denver. Soon to arrive, a new shipment of stock saddles, never before sold on Vancouver Island. A good supply of cowboy boots and hats. English and Western saddlery. Shot gun chaps made to order. Always something new. Open Fri. nights to 9 p.m. Closed Monday. Peninsula Feeds and Livestock Supplies, 10905 Pat Bay Hwy. 656-1828.

REGISTERED QUARTER-HORSE SALE. Complete dispersal. H BAR D STUD FARM AND RANCHES. SELLING 65 HEAD, MONDAY, MAY 20. 9:30 A.M. AT CLOVERDALE, B.C.
CLOVERDALE RODEO 18, 19, 20th Consigners: Douglas Lake Cattle Company, J. Bar Ranch, and the Shattuck Dispersal. Contact H. D. Johnson. Phone 858-6336, Sardis.

COMPLETE INSTRUCTION courses, trail riding, 1st class boarding. Country club facilities. Metchosin Equestrian Centre. 478-3715.

REGISTERED ¾ THOROUGHbred brood mare, offers. Showy bay mare to experienced rider. $175. 478-4203.

FOR SALE — 1 REGISTERED Half-Arab gelding, bay in color. 652-3482.

SON OF SAUR TUT EF REGISTERed Palomino half Arabian colt, 13 months. $225. 478-2935.

WANTED — SHETLAND OR Welsh pony. Phone 478-4498 or 383-1213.

WANTED, 200-LB. MILK QUOTA Stat particulars. Victoria Press, Box 577.

5 HEAD OF WELL TRAINED saddle horses. 658-8370.

WESTERN SADDLE. $60. DUNCAN 746-4400.

WANTED — WELL BEHAVED horse. Reasonable. 479-6524.

WELSH ARABIAN CROSS trained, 5 years old, $175. 478-1470.

FEED GRAIN.
383-6094.

QUIET BAY GELDING FOR SALE. 656-3084.

SPIRITED PINTO GELDING AND tack. $200. 383-0652.

THOROUGHBRED FILLY, 3 YEAR old, not broken. $200. 479-3780.

## 100 CARS FOR SALE

DOVELL MOTORS HILLSIDE '66 HARDTOPS

1960 KARMANN GHIA ..... $795
1967 DART GT 2-door hardtops (2), 1,000 miles ..... $3195
1957 CHEVROLET 4-door hardtop V-8, automatic, radio ..... $595
1957 CHEVROLET 2-door hardtop 6, automatic, radio ..... $585
1957 FORD (simulated) 4-door, V-8, automatic, radio ..... $395

SEDANS

1965 DODGE, 6, automatic, 4-door ..... $1495
1959 JAGUAR 4-door, 3.4 litre ..... $795
1955 CHEVROLET 4-door, exceptionally good ..... $295
1964 VOLKSWAGEN de luxe ..... $1195
1959 PLYMOUTH, V-8, automatic ..... $295
1949 FORD, V-8, standard ..... $95
1954 CHEVROLET 4-door, 6, standard ..... $95
1959 CHEVROLET Impala 4-door, V-8, automatic ..... $695
1962 AUSTIN Cambridge ..... $695
1960 RAMBLER 4-door, 6, automatic ..... $395
1957 PLYMOUTH, as is ..... $60

STATION WAGONS

1959 PONTIAC Safari, 9-passenger, V-8, automatic ..... $795
1958 VOLVO, 2 carbs ..... $395
1959 TRIUMPH, excellent 2nd car ..... $295
1955 CHEVROLET ½-ton ..... $425
1958 INTERNATIONAL ½-ton flat deck ..... $350

386-6611 1025 Hillside Ave 386-7932

CADBORO BAY MOTORS LTD.
3840 Cadboro Bay Rd.
477-2102 or 477-5222

SEE THE FABULOUS NEW '68 PEUGEOT CONVERTIBLE SEDAN AND COUPE, ALL WITH 50,000 MILE TOTAL WARRANTY.

1968 T.V.R. TUSKIN—271 h.p. high performance Ford engine — 4 speed, independent suspension, chrome wire wheels.

1964 MERCURY MERANDER —4-door hardtop, new tires with all options including tilt-away steering and many extras.

1964 FORD SQUIRER 4-door station wagon, V-8, automatic, power steering, power brakes and power rear tailgate. Air ride shocks and many extras. Only ..... $2295

SMALL AUTOMATIC

1964 PEUGEOT 88, radio, kept beautifully by owner. Only $950

66 Volkswagen Custom ..... $1,395
64 Volkswagen De Luxe ..... $1,095
63 Volkswagen, black with red leather interior ..... $1,095
62 Volkswagen, very clean ..... $895
1—60 Volvo, first class condition ..... $1,495

LOU'S AUTOMOTIVE SERVICE LTD.
Government and Herald

1965 IMPERIAL
Worth over $10,000 new, 16,000—1 owner miles, remainder of 50,000 mile warranty intact. Immaculate condition. White. Must sell. Call Dr. K. McLeod. 386-3131.

MERCEDES-BENZ
Sales — Parts — Service
THREE POINT MOTORS LTD.
760 Johnson St. 386-9311

1966 CHEV. IMPALA S.S.
P.S., P.B., bucket seats, console shift, custom radio. Must sell, $2,800. Will consider trade. Ph. 386-8638 after 5.

VICTORIA JEEP
'67 Wagoneer, V-8, 4-wheel drive. Really clean. $3,895. Immediate delivery on new Wagoneer. 597 Hillside Ave.

1957 METEOR 4-DR. SEDAN, V-8, stick shift, P.S., radio. Can be seen at Home Gas Station, 3140 Cedar Hill Road before 6 p.m. Offers.

COUPE, 2 OWNER. '62 BUICK Invicta with power train. Private sale. No terms. No offer refused. $2,000. 385-2711.

$1100 CASH AND $35 FOR SET OF seat cover gets you a nifty '63 Plymouth automatic and radio, etc. 383-8458 after 4.

IDEAL SECOND CAR. 58 CONSUL h good mechanical condition, radio. $325 or nearest offer. 386-7898.

1955 2-DOOR PONTIAC, BLACK. Excellent condition. 283 Vette motor, standard transmission and rear-end all completely rebuilt. 383-3126.

PRIVATE — '62 CORVAIR MONZA coupe. New tires. Rebuilt motor. Immaculate condition. $800, will accept trade, can finance. 383-1642.

1954 MONARCH SUN VALLEY, stick shift and tachometer, plus gauges. Good condition. Asking $350. 658-8383.

BEAUMONT STATION WAGON, 1 owner, 39,000 miles; Triumph Herald, 18,000 miles. 386-9458.

'66 MUSTANG 2 PLUS 2 G.T., "289" 4-speed, 5 mags., reverb, 382-2419.

1960 HILLMAN MINX, GOOD condition, $500 or best offer. 384-0280.

1963 CHEVELLE MALIBU 2-DOOR hardtop, V-8, automatic, excellent condition. 383-8828.

1960 FALCON WAGON 6 CYLINder, automatic, radio, power rear window, two-tone. $525. 382-0735.

'58 PONTIAC, SEDAN DELIVERY, V-8, stick, good paint, tires, mags. $350 or offers. 479-2045.

1965 PONTIAC STRATO CHIEF, 6-cylinder, automatic, radio, $1,895. 388-4720 eves.

URGENT — MUST SELL BY 25TH. '66 Cyclone, 1st reasonable offer. 383-4787.

'55 DODGE SEDAN, AS IS. $60 OR best offer. Can be seen at Gordon's Junction B.A.

'57 VOLKSWAGEN DE LUXE. Reliable and in good condition. $325. 382-1028.

## 100 CARS FOR SALE

ENSIGN

CHRYSLER PLYMOUTH

USED CAR DEPARTMENT
930 YATES

SAVE UNDER THE BIG SIGN AT HUGE SAVINGS

67 CHEVELLE Sedan. Automatic transmission.
SALE PRICE ..... $2696

67 BARRACUDA Fastback. V-8, automatic, power steering.
SALE PRICE ..... $3295

67 METEOR 4-door hardtop, V-8 automatic, power steering.
SALE PRICE ..... $3395

67 METEOR Rideau 2-door hardtop, V-8, automatic, power steering, power brakes, radio.
SALE PRICE ..... $3295

67 PONTIAC Parisienne 4-door hardtop, V-8, automatic, power steering, power brakes, radio.
SALE PRICE ..... $3295

67 CHRYSLER 300 4-door hardtop, fully equipped.
SALE PRICE ..... $4195

66 BARRACUDA Fastback, V-8, automatic, power steering, bucket seats.
SALE PRICE ..... $2895

66 VALIANT Custom 200 convertible. High performance motor, automatic, custom radio.
SALE PRICE ..... $2494

66 DODGE Coronet 2-door hardtop, 426 Hemi motor, bucket seats, 4-speed transmission, custom radio.
SALE PRICE ..... $3193

66 CHEVROLET Bel Air sedan, V-8 motor, automatic, radio.
SALE PRICE ..... $2393

66 PLYMOUTH Belvedere 4-door sedan, 6 cylinder.
SALE PRICE ..... $1895

66 PLYMOUTH Fury II 4-door sedan, V-8, automatic, radio.
SALE PRICE ..... $2495

ENSIGN

CHRYSLER — PLYMOUTH

Under the BIG SIGN

930 Yates Street

386-2411

Open weekdays 'til 9 P.M.

## 100 CARS FOR SALE

ENSIGN

CHRYSLER PLYMOUTH

USED CAR DEPARTMENT
930 YATES

SAVE UNDER THE BIG SIGN AT HUGE SAVINGS

STATION WAGONS

65 CHEVY II 4-door station wagon, automatic.
SALE PRICE ..... $1995

63 CHEVY II 4-door station wagon 6 cylinder, automatic.
SALE PRICE ..... $1395

62 VALIANT 4-Door Station Wagon. Automatic transmission.
SALE PRICE ..... $695

58 CHEVROLET Yeoman 2-door station wagon.
SALE PRICE ..... $695

ENSIGN

CHRYSLER — PLYMOUTH

Under the BIG SIGN

930 Yates Street

386-2411

Open weekdays 'til 9 P.M.

SAUNDERS & HITCHMAN

SPECIAL CLEARANCE

ON

USED CARS

1967 VOLKSWAGEN de luxe 2-door ..... $1395
1964 AUSTIN 4-door 1100, radio ..... $1195
1963 CONSUL 4-door sedan, radio ..... $995
1963 COMET 4-door sedan, automatic, radio ..... $1395
1963 RAMBLER 4-door sedan 660 classic, radio ..... $1295
1962 FORD Fairlane 500, 4-door sedan, V8, standard transmission, radio ..... $1195
1962 ENVOY sedan, very good ..... $750
1962 RENAULT Caravelle, hardtop, radio ..... $495
1958 ZODIAC de luxe sedan, automatic, radio ..... $695
1956 CHEVROLET sedan, V8, automatic, radio ..... $395

SAUNDERS & HITCHMAN

Sales and Service Limited

2040 Cadboro Bay Rd.

383-7111

Victoria, B.C.

BURNSIDE TEXACO

1957 VW ..... $395
1964 MERCURY PARKLANE, 4-door sedan, all power, radio ..... $2,195
1954 CHEV CAMPER, radio ..... $195
Your Volkswagen Specialist
384-5812

'65 PONTIAC PARISIENNE Custom Sport Convertible, V-8, yellow with black interior. Power steering, power brakes. Beautiful car. $2795. 479-7241.

1966 FORD GALAXIE 500, 1 owner, 4 door sedan, automatic transmission, radio, 26,000 miles. Very nice condition. $2595. 479-4271.

'63 MORRIS 1100, WHITE WITH red interior. Well maintained. $995. 477-5320.

1952 HUMBER IN NICE CONDItion. Motor good, tires nearly new. $100. 478-5183.

1958 ANGLIA STATION WAGON IN nice shape. Must be seen. $250. 385-6190.

1966 VOLVO — SELLING AT $2,000. Chemainus 246-3827 or 246-9313.

1959 VAUXHALL, 46,000 MILES. Good condition. $325. 479-6077 after 5.

'60 COMPACT, AUTOMATIC I must sell. 383-1924.

1965 DODGE 4-DOOR SEDAN, V-8, automatic, 28,900 miles. 384-3033.

'61 PONTIAC VENTURA 2-DOOR hardtop, V-8. 479-1861.

## 100 CARS FOR SALE

VW VW VW VW VW VW
VW VW VW VW VW VW

SPEEDWAY VOLKSWAGEN

Quality Reconditioned Used Cars

1966 ISUZU Bellett Sedan ..... $1595
1966 CHEVELLE Sedan ..... $2395
1967 SUNBEAM Minx Sedan ..... $1795
1965 SUNBEAM Imp Sedan ..... $1095
1965 CORVAIR 2-Door $1895
1964 COMET Sedan, automatic ..... $1595
1964 VOLKSWAGEN Panel. Would make ideal camper unit ..... $1695
1962 VOLKSWAGEN Window Van ..... $1095
1959 VOLKSWAGEN Window Van ..... $795
1959 FORD Sedan, V-8 standard ..... $495
1957 FORD Sedan, automatic ..... $495
1957 MORRIS Station Wagon ..... $595
1957 FORD, V-8, standard, custom radio, popular model ..... $495

SEE THESE AND MANY OTHER VALUES

Under the Revolving Volkswagen

SPEEDWAY VOLKSWAGEN

971 Yates St. 385-2415

VW VW VW VW VW VW
VW VW VW VW VW VW

MADSEN MOTORS

FOR

PRICE and QUALITY

6 ONLY—1966 Laurentian 4-DOOR SEDANS — V-8, automatic, radio, low mileage. These are top-condition beauties. Get yours while they last. ONLY $2195 EACH

66 PONTIAC 4-door hardtop, V-8, automatic, radio, power steering, etc. This beauty has only 16,000 miles. $2595

66 ACADIAN CANSO sedan, radio. Top of the line economy compact. $1895.

Quadra at Pandora
385-7831

BRITISH CAR CENTRE
YATES AT QUADRA

66 FIAT 2-door sedan, one of the most economical cars on the road ..... $995
65 VOLKSWAGEN 1500 sedan. Radio, low mileage, ideal family compact ..... $1695
64 VOLKSWAGEN station wagon ..... $1395
62 CORVAIR, the ideal second car ..... $995
61 TRIUMPH convertible ..... $695
60 AUSTIN Cambridge 4-dr. sedan ..... $495
60 VAUXHALL, an attractive unit in excellent running order ..... $595

BRITISH CAR CENTRE
(Div. of Peter Pollen Ford)
Yates at Quadra 384-5555

1967 CAMARO
327 V-8, console mounted automatic, radio, w.w. also w.w. snow tires. Immaculate. $3,295 or best offer. Phone 386-8674 after 6, anytime on weekend.

1965 PLYMOUTH V8 AUTOMATIC, radio, front and rear speakers, KARBAR equipped. White with black vinyl roof. Sacrifice, offers. 386-971 eves.

CLEAN 1956 BUICK CENTURY hardtop, good condition. Radio, power steering and power brakes, excellent tires. 479-3790.

1964 PONTIAC PARISIENNE convertible. All power equipped, $2290 or make offer. 386-9839 between 6-7 p.m.

1960 DODGE V-8, GOOD CONDItion. Will sell or trade for truck. 479-2041.

1954 FORD V-8 AUTOMATIC. Power steering, power brakes. Radio. Best offer. 1026 Roslyn Rd.

1956 FORD 2-DR. SEDAN, STANdard V-8, $200. 384-7545 after 6 p.m.

1962 RAMBLER AMERICAN, NEW tires, battery. $700 or best offer. 477-2857.

'56 CHEV, 2-DOOR HARDTOP, V8 with dual exhaust. $650. 382-7908 after 6.

'51 MORRIS, EXCELLENT TOWN car. Cheap, economical. Phone Laird, 385-0558.

1962 CHEV IMPALA 2-DOOR hardtop. Best reasonable offer. 386-3722.

1964 BUICK LE SABRE, VERY good condition. Power brakes and steering, automatic. 652-2962.

'59 PONTIAC PARISIENNE CONvertible - $250 or best offer. 2424 Wark St. Ask for Bob.

1955 ZEPHYR, $200. 59 REGINA St. 382-6079.

1957 PLYMOUTH, GOOD ENGINE, rough interior. $150. 740 Newbury.

1956 CHEV. — $150
384-2074

ONE OWNER, 1962 CHEVY II Standard 6. Radio. 478-6827.

'67 VIVA DE LUXE—LOW MILEage. Best offer. 382-1006.

1965 RAMBLER AMERICAN 330, one owner. Very clean. 479-2948.

'59 FORD, AUTOMATIC, RADIO. Best offer. 477-2833.

1957 FORD STATION WAGON FOR sale, $175 or offer. 477-3828.

1963 WHITE VOLKSWAGEN MUSTel for sale. 384-9904.

1965 N.S.U. PRINZ. EXCELLENT. Must sell, $950. 479-2716.

## 100 CARS FOR SALE

P P P P P P P P P P
P P P P P P P P P P

PLIMLEY

Since 1893

EVERY DAY LOW PRICES

75TH ANNIVERSARY SALE

67 PONTIAC Parisenne 2-door hardtop, full power, radio, V-8.
LOWEST PRICE IN VICTORIA ..... $2995

67 RAMBLER American, automatic, power steering, 5,000 miles.
A STEAL AT ..... $2495

67 VALIANT 2-door sedan, 6-cylinder ..... $2295

66 PONTIAC 4-door sedan. Automatic, 6 cylinder, radio. Reg. $2295.
NOW ..... $1995

66 DODGE 880, automatic, V-8, radio. Full power.
AS NEW ..... $2695

66 AUSTIN 1100. Radio. Low mileage ..... $1595

65 STUDEBAKER V-8, twin grip axle. Reg. $1595.
75 YEAR PRICE ..... $1445

65 ROVER 2000 sedan, radio.
75 YEAR PRICE ..... $2595

65 METEOR, 6-cylinder. Radio ..... $1695

3 ONLY

64 AUSTIN '1100's", your choice ..... $1195

65 M.G. MIDGET, with radio, for the young at heart.
ONLY ..... $1595

64 CHEVROLET ½-ton pickup, 8' box. Reg. $1695.
75 YEAR PRICE ..... $1495

61 FORD Fairlane 500, automatic 6, sedan. Reg. $1195
75 YEAR PRICE ..... $895

60 PONTIAC 6 cylinder sedan. Reg. $895.
75 YEAR PRICE ..... $699

62 FORD Fairlane ..... $595
60 PEUGEOT ..... $295
58 STUDEBAKER ..... $295
57 METEOR wagon ..... $195
57 ZEPHYR ..... $275
58 BUICK ..... $495
57 HILLMAN ..... $295
57 DODGE V-8, A.T. ..... $395

75 MORE BARGAINS

VISIT US TODAY

PLIMLEY
1010 Yates 382-9121

P P P P P P P P P P
P P P P P P P P P P

DAVID MOTORS LTD.

Get in on these fresh Trade-ins on Datsun and Volvos

1965 MORRIS 1100. Real clean $1395
1964 VOLKSWAGEN. Loaded with extras ..... $1195
1966 INTERNATIONAL Travelall Hard to find model, 1-ton series. New price close to $5,000. Only ..... $2695
1965 VOLKSWAGEN Crew Cab. A hard to find model. Radio, canvas covered rear deck, buy now at ..... $1795
1964 VOLKSWAGEN 1500, mint condition, 24,000 original miles, radio ..... $1295
1964 SUNBEAM Sports Hardtop. Summer special ..... $1795
1964 VOLVO 122 S, 2-door automatic with radio. One of the finer used cars at ..... $1995
1962 HILLMAN convertible. Summer car at winter price ..... $725
1964 AUSTIN 850 Mini Minor model ..... $795
1960 RAMBLER Sedan, a great second car, only ..... $375
1957 HILLMAN Sedan, clean and economical. Priced to go ..... $325

DAVID MOTORS LTD.

DATSUN - VOLVO

1101 YATES, AT COOK

PHONE 386-6168

— Growing With Victoria —

J. C. MOTORS LTD.

67 METEOR, H.T., V-8, AT. ..... $3195
63 CHEV. Wagon, 6 aut. ..... $2195
63 CHEV. 6 standard ..... $1795
64 CHEV. 6-cyl., auto. ..... $1195
64 METEOR hardtop, V8 ..... $1795
63 FORD XL, V8, aut. ..... $1695
63 CHEV. 6-cyl., standard ..... $1195
62 FORD automatic, sedan ..... $795
62 CHEV. 4-Dr. Wagon ..... $1395
60 CONSUL Sedan ..... $395
59 PLYMOUTH Sedan ..... $295
58 FORD V8, auto ..... $495
837 Yates Street — 384-0921

'66 PONTIAC PARISIENNE
Sports coupe, 27,000 miles, 396 motor, 3-speed automatic console shift, bucket seats, power steering and brakes, stereo tape recorder. $3295. Will take small trade.

COASTLINE TRAILER SALES
642 Buurnside Rd. 388-6021

GOING OVERSEAS, MUST SELL 1966 Fairlane 500 4 door sedan, V8, power steering, power brakes, 30,000 miles. All reasonable offers considered. 384-4424 after 5 p.m. anytime weekends.

1966 BUICK LE SABRE
$2,895
2-door hardtop, all power. 1 owner, immaculate condition. Must be seen. Phone 477-3427

1965 FORD CONVERTIBLE. Power brakes, steering, windows, seat, radio, 27,000 original miles. Price $2,495. Phone Harvey, 386-8291 after 5.30 p.m.

THIS CAR IN TIP-TOP CONDItion. Bad health forces sale, 1958 Meteor, S.W., near new tires, radio, heavy trailer hitch, stand. 6. $520. 386-8667.

'65 MORRIS COOPER "S", 4 NEW tires, new muffler. $1,450 or best offer. Till May 22, 386-8016, 6-10 p.m.

1964 VOLKSWAGEN DE LUXE. Radio, heater. $1,095. 388-9364.

1965 MUSTANG, V-8.
658-5932

1955 4-DOOR, 6-CYLINDER CHEVrolet. $275. 383-3739.

## 100 CARS FOR SALE

PETER POLLEN FORD SALES LTD.

OPERATION 200 IS COUNTING DOWN RAPIDLY

100 REMAIN TO BE SOLD BY MAY 31

NOW is the time to buy your QUALITY New or Used Car at substantial savings.

1967 THUNDERBIRD 4-door Landau "Ford's finest." Fully equipped, original cost on this unit over $7,200. Make this your personal luxury car and save.
NOW ..... $4995

1967 BEAUMONT wagon, V-8, automatic, power steering, power brakes, radio, electric tailgate. A one-owner, low-mileage automobile.
NOW ..... $3795

1967 COUGAR 2-door hardtop, V-8, automatic, power steering, radio. Excellent condition throughout. A great buy for someone.
NOW ..... $3495

1967 MUSTANG, 2-door, hardtop, V-8, automatic, 5,940 miles, an immaculate car.
NOW ..... $3195

1967 CAMARO 2-door hardtop, 327 V-8, wide oval tires, radio, floor-mounted gear shift conversion. High performance for the young at heart.
NOW ..... $2895

1967 FAIRLANE 500, V-8, automatic, power steering.
NOW ..... $2895

1967 METEOR Rideau, V-8, automatic, 2 only, the top buy for the smart shopper.
NOW ..... $2795

1967 FAIRLANE, 4-door, V-8, automatic, power steering, power brakes, radio.
NOW ..... $2795

1967 PONTIAC Laurentian 4-door Sedan. V-8 automatic, radio, power steering. Immaculate in every respect.
NOW ..... $2795

PICK YOUR CAR
STATE YOUR BID
NO REASONABLE OFFER REFUSED

1966 CHEVELLE Malibu Super Sport, 4-speed, V-8, vinyl roof, radio. Whitewalls. A popular unit.
NOW ..... $2895

1966 PONTIAC Grand Parisienne 4-door hardtop, V-8, automatic, power steering, power brakes, radio, whitewalls.
NOW ..... $2795

1966 BUICK Skylark 4-door hardtop, V-8, automatic. Power steering, power brakes, radio. Truly a luxurious unit.
NOW ..... $2695

1966 METEOR 2-door sedan, 6-cylinder, standard transmission. An ideal car for the growing family.
NOW ..... $2095

1965 FAIRLANE 500 2-door hardtop, V-8, automatic, radio. A hard-to-get model.
NOW ..... $2195

1965 FORD Custom, 2-door, 352 V-8, standard transmission, well maintained by the RCMP. Buy this unit as is and save over $500.
NOW ..... $1395

TRUCKS

1968 FORD F-100 Pickup, V-8, automatic, with only 3,941 miles. This unit is as good as new.
NOW ..... $3795

1965 FORD ½-ton, V-8, 4-speed transmission. Priced at ..... $1995

"PEOPLE GOING PLACES

START AT —

PETER POLLEN FORD"

1060 Yates 384-1144

Open Until 9 p.m.

## 100 CARS FOR SALE

PETER POLLEN FORD SALES LTD.

OPERATION 200 IS COUNTING DOWN RAPIDLY

100 REMAIN TO BE SOLD BY MAY 31

NOW is the time to buy your QUALITY New or Used Car at substantial savings.

STOCK NO. 8020
68 GALAXIE 500, 2-door hardtop, Fastback, full power equipped, V-8, automatic. Highland Green. 3953 miles. Reg. price $4584.
COUNT-DOWN SPECIAL
$3795

STOCK NO. 8100
68 FALCON de luxe, 4-door sedan, V-8, automatic, whitewalls, radio, wheel-covers, candy apple red. 1558 miles. Reg. price $3367.
COUNT-DOWN SPECIAL
$2995

STOCK NO. 8059
68 FALCON Futura, 4-door sedan. V-8, automatic, whitewalls, radio, Highland Green with white top, 4036 miles. Reg. price $3631.
COUNT-DOWN SPECIAL
$3195

STOCK NO. 7817
67 GALAXIE 500, 4-door hardtop, V-8, automatic, full power equipment. Brittony Blue. Reg. price $4259.
COUNT-DOWN SPECIAL
$3195

STOCK NO. 8089
68 MUSTANG 2-door hardtop, V-8, automatic, fully equipped. Brittony blue. Reg. price $4092.
COUNT-DOWN SPECIAL
$3495

"PEOPLE GOING PLACES

START AT —

PETER POLLEN FORD"

1060 Yates 384-1144

Open Until 9 p.m.

HORWOOD BROS.

68 AUSTIN CAMBRIDGE, automatic, executive driven, very low mileage. Balance of new car warranty.
66 TRIUMPH TR 4 "A" Roadster. Michelin Tires, Tonneau. 1 owner. British racing green ..... $2295
65 MGB SPORTS Roadster. Wire wheels, tonneau cover. Attractive Gold ..... $1795
66 CORVAIR 500 2-door hardtop, 4-speed trans., radio ..... $1845
65 ENVOY EPIC. Radio, low mileage ..... $1195
63 CITROEN. A French luxury car, new tires ..... $1695
61 MORRIS 1100 ..... $995
62 ZEPHYR 6-cylinder, new clutch, good condition ..... $845
62 FORD Falcon custom 4-door wagon ..... $1095
62 VAUXHALL VICTOR de luxe sedan. One owner ..... $795
61 AUSTIN 850. Economical transportation ..... $545
60 CHEVROLET 2-door sedan, V-8 automatic ..... $795
59 PONTIAC Sedan. Radio, good tires. Only ..... $495
57 CHEVROLET 210 Sedan. Radio ..... $395

Austin — MG

Rolls Royce — Citroen

810 Johnson 385-1451

1968 DATSUN SEDAN
The "more-for-your money car." If somebody ever tells you he drives an economy import with 96 h.p. engine that goes 100 m.p.h., has a safer, impact absorbing body, the safest suspension money can buy, a wrap-around air-flow system that keeps windows clear, that it looks great, handles like a dream and that he bought it from us for only $2,025, believe him. The new DATSUN sedan, the "more for your money car" from $1,895 at

DAVID MOTORS LTD.
1101 Yates St. 386-6168

PRIVATE
1960 Ford station wagon, rebuilt motor, new tires, brakes and transmission, $495. 388-1642.

1961 MORRIS MINOR 4-DOOR sedan, in excellent condition. Ph. 385-4681.

AN EXCELLENT BUY, 1965 CORvair Monza, metallic green, low mileage. 479-4538.

LEAVING COUNTRY
1965 Corvair 4-door hardtop, 7 tires, excellent all over. 388-4704.

LEAVING COUNTRY
1965 Envoy Sherwood wagon, top shape. 388-4704.

GOOD DEAL. '64 XL FORD, hardtop; 59 Humber, good condition. 479-7264.

1964 METEOR, EXCELLENT CONdition, automatic, power steering, radio. $1095. 658-5040, 5-10 p.m. only.

WHOLESALE WHY PAY MORE? NOTHING DOWN. ART'S CARS, BURNSIDE AT HARRIET.

'65 PLYMOUTH S.S., 413, 4-SPEED, loaded with extras. 385-7305 or 479-4370 after 4.

1952 CHEV SEDAN, BETTER than average mechanical condition. Closest offer to $200. 477-4698.

1965 VOLKSWAGEN DE LUXE, all extras, $1,175. 385-0364 after 5 weekdays, anytime weekends.

DATSUN 1600, SPORTS CONVERTible, 1967. Low mileage. 477-4772.

'64 CHEV CAPRICE, 1 OWNER, low mileage, $2,900. 478-2041.

STANDARD 348 '58 CHEV 2-DOOR hardtop. 477-3066.

'58 VAUXHALL, $200. 478-1277.

1956 VOLKSWAGON. EXCELLENT shape. Must be sold. 388-9573.

'59 VAUXHALL VICTOR, MINT condition. 382-6296 after 6.

1965 MUSTANG FASTBACK, $2,195. 384-8423.

'61 CHEV CONVERTIBLE, A-1 condition. $1,150. 652-1593.

'57 MONARCH HARDTOP, GOOD condition, $350 or offers. 385-3617.

1956 MONARCH ELECTRA. '54 Ford. Mags., etc. 656-3082.

1956 FORD FAIRLANE $250. 382-2269.

SMALL CAR REASONABLE. Brian. 388-5922.

1953 CHEV., RUNNING ORDER. Offers. 477-3066 after 5.

## 100 CARS FOR SALE

— NATIONAL —

CHRYSLER—DODGE

HOLIDAY SPECIALS ! ! !

From the Dodge Boys

67 DODGE Dart 4-door sedan, 3-speed automatic transmission, custom radio, whitewalls. Holiday special ..... $2595

67 PONTIAC Grand Parisienne 2-door hardtop, big V-8, automatic, custom radio, power brakes and steering, bucket seats, vinyl roof. Holiday special ..... $3595

66 BARRACUDA 2-door sports hardtop, bucket seats, high performance slant six motor, automatic transmission. Only 16,000 miles. Holiday special ..... $2795

65 PONTIAC 4-door family sedan, 6 cylinder, automatic transmission, custom radio. Very clean. Holiday special ..... $1695

67 MONACO "500" 2-door hardtop V-8, automatic transmission, power steering and brakes, custom radio, whitewall tires. Holiday special ..... $3495

65 CHEVROLET 4-door station wagon, V-8, automatic transmission. One owner. Holiday special $2195

64 FALCON 4-door station wagon, 6 cylinder, standard transmission, radio. Holiday special ..... $1395

64 VALIANT 4-door sedan, V-8, automatic transmission, power brakes. Holiday special ..... $1595

64 THUNDERBIRD 2-door hardtop, V-8, automatic transmission. All power throughout. Custom radio. Vinyl roof. Holiday special ..... $3395

63 FORD 4-door sedan, 390 V-8 motor, automatic transmission, custom radio. Holiday special $995

90 more units to choose from. Come in and browse over the holiday week-end.

WHOLESALE

Transportation specials

no money down.

61 FALCON 2-door. Holiday special ..... $395

61 FORD sedan, V-8, automatic, radio. Holiday special ..... $495

60 PONTIAC sedan, 6 cylinder, automatic transmission, power steering. Holiday special ..... $495

60 DODGE wagon V-8, automatic power steering, roof rack. Holiday special $495

60 RENAULT 4-door. Very clean. Holiday special $345

59 CHRYSLER convertible, runs well. Holiday special ..... $495

56 FORD 4-door V-8, stick shift. Holiday special $195

— NATIONAL —

CHRYSLER DODGE

819 YATES STREET

384-8174

IF YOU "SAW"

the TOYOTAS

'AT'

The J.C. FAIR

COME TO —

"ESQUIMALT SERVICE"

AND

DRIVE ONE

ESQUIMALT SERVICE

Corner
Admirals and Esquimalt Roads.

Phone 383-5651. Eve. 382-7918

TRADE YOUR CAR, PICK-UP OR motorcycle on 66 Acadian V-8, 4-speed; 66 Acadian 2-dr. 6; 65 V-8 Slude. wagon; 66 Meteor convert.; 63 Falcon wagon; 62 Cad. coupe; 62 Olds; 62 Triumph coupe; 59 Vauxhall 6.
LES BLOW'S BRITISH MOTORS
2940 Douglas St. 384-7843

LINCOLN CONTINENTAL MARK III, 1958, 4-door sedan, fully power equipped, price $850. Please phone 383-1761.

1965 PONTIAC PARISIENNE Custom Sport 2-door hardtop, 327, Munsey 4-speed Power steering and brakes. Bucket seats. 4-barrel carburetor. Tachometer and gauges. Asking $2,650. 656-3151.

$296. '55 CHEV. 4-DOOR, 6-cylinder, standard. Have $250 motor overhaul. 383-8628 between 3 and 6.

1956 VAUXHALL VELOX, GOOD condition, low mileage. Make a good second car. $225. Ph. 382-6287 after 5 p.m.

1956 PLYMOUTH 2-DOOR HARDtop, radio, power brakes, automatic. Best offer. 383-7227.

ONE OWNER
1965 Chev. stationwagon, V-8, automatic. 382-6427 after 5.

1966 DODGE MONACO, V-8, AUTomatic, power brake, power steering, radio. 385-8295.

68 VALIANT SIGNET, 4-DOOR, leather upholstery, radio. $3,000. 386-7681 after 5:30.

1957 ZEPHYR ZODIAC. EXCELlent condition. 959 Brighton Cres.

1950 MORRIS MINOR FOR SALE. 388-7071.

'56 BUICK CONVERTIBLE, NEEDS rear end, what offers? 385-7276.

1963 VOLKSWAGEN DE LUXE, EXcellent condition. $795. 384-3679.

1956 DODGE CUSTOM ROYAL, ALL power, $125. 383-4807.

1965 RENAULT R4, NEEDS SOME repair. $250. 658-3811.

## 100 CARS FOR SALE

TELMAC
U-N-D-E-R-S-E-L-L-S
(Make a Careful Comparison)

| | | TRY |
|---|---|---|
| 67 | CHARGER sports | $3295 |
| 65 | BARRACUDA | $2295 |
| 64 | COUNTRY Squire | $1795 |
| 66 | HONDA coupe | $1495 |
| 64 | CORVAIR coupe | $1095 |
| 63 | FORD 'auto' | $1095 |
| 63 | CHEVROLET 'auto' | $1095 |
| 63 | CORTINA coupe | $ 895 |
| 61 | VAUXHALL 6 | $ 745 |
| 60 | SUNBEAM sports | $ 695 |
| 63 | AUSTIN MINI | $ 595 |
| 62 | FALCON wagon | $ 595 |
| 59 | OLDS hardtop | $ 595 |
| 60 | FALCON 'auto' | $ 545 |
| 60 | VOLKSWAGEN | $ 495 |
| 60 | PONTIAC 4-door | $ 495 |
| 63 | RENAULT wagon | $ 495 |
| 60 | DODGE, 'auto' | $ 445 |
| 60 | VAUXHALL 4-door | $ 345 |
| 59 | CHEVROLET ½-ton | $ 345 |
| 54 | ZEPHYR sedan | $ 95 |

TRY "YOUR" TERMS

56 Rover — 63 Renault — 58 Olds
59 Hawk — 60 Vauxhall — 64 Ford
62 Ford — 58 Impala — 63 Mini
62 Chevrolet—60 Sunbeam—62 Husky
60 Front — 62 Valiant — 56 Buick
59 Stude — 62 Hillman — 60 Ford
60 Ford — 65 Barracuda — 60 Volks
63 Consul — 62 Fairlane — 62 Austin
60 Lark — 67 Charger — 62 Comet
63 Austin — 62 Impala — 60 Stude
62 Falcon — 61 Vauxhall — 59 Olds
60 Dodge — 64 Riviera — 67 Dodge
64 Comet — 63 Cortina — 59 Buick
60 Envoy — 60 Valiant — 66 Honda
60 Zephyr—62 Rambler—58 Rapier
60 Corvair — 64 Mercury — 59 Chev
58 Chevrolet—64 Pontiac—55 Buick
60 Rapier — 63 Valiant — 64 Corvair
63 Chev — 58 Sunbeam — 54 Zephyr
60 Pontiac—56 Rambler—59 Taunus

T—E—L—M—A—C
844 FORT — 385-5441

66 SALE 66
6 — 66's

66 AUSTIN 1800 sedan ..... $1866
66 CORVAIR 2-door hardtop ..... $1866
66 VAUXHALL Victor ..... $1666
66 ROVER 2000 ..... $2666
66 RENAULT Rio ..... $1366
66 MORRIS 850 Mini ..... $1066

All are premium local cars covered by 50-50, 30-day warranty.

"No payments until July 1968"

BRIAN HOLLEY MOTORS
750 Broughton St. 384-1161

MELRALPH

O SALE!

T

O SALE!

R

S SALE!

"FANTASTIC" is the word. Examples are a "1966 Dodge Monaco convertible, immaculate condition, 386 V-8, power steering, power brakes, console automatic, 3-speed, bucket seats and radio with only 19,000 miles. Regular price, $3695. Now for only $3270.
1961 FORD station wagon, automatic, 6-cylinder. Regular $995. Now only $695.

See these and many

**100 CARS FOR SALE**

EMPRESS
PONTIAC BUICK LTD.
DRIVE IN
CAR LOT
DOUGLAS and TOPAZ

The G.M. factory strike is now over.
New stock arriving daily. Get set for Happy Motoring this summer.
Trade up to a better car TO-DAY

66 PONTIAC Grande Parisienne. V-8, automatic, radio, power steering and brakes, bucket seats. White with red vinyl interior ..... $3395

66 FORD 4-door station wagon, V-8, automatic, radio, power steering and brakes. Blue ..... $2695

66 BUICK Wildcat, 4-door hardtop. Your choice of 2 beautiful luxury cars fully equipped and in spotless condition, each ..... $4195

67 PONTIAC Grande Parisienne, 2-door hardtop, V-8, automatic, radio, power steering, brakes. Top model, only 6000 miles ..... $3595

67 PONTIAC Parisienne, 2-door hardtop, V-8, automatic, radio, power steering, brakes. Popular model only 7000 miles ..$3395

67 PONTIAC Strato Chief sedan, automatic, radio. Economy six. A good family car. Only ...$2595

65 BUICK Special, V-8, sedan, automatic. Hurry for this one ..... $2495

66 BEAUMONT 2-door hardtop, V-8, automatic, radio, bucket seats ....$2295

66 PONTIAC Laurentian V-8, sedan, automatic, radio. Trade up today ..... $2395

64 PONTIAC Parisienne custom sport hardtop, V-8, automatic, radio, power steering, brakes. Looks and runs like new ..$2395

64 MERCURY sport coupe, V-8, automatic, console shift, power steering, brakes, bucket seats, maroon with white vinyl trim. Do you like Ford products? Try this one ..... $1995

66 RAMBLER 990 sedan, V-8, 327 engine, automatic, radio, power steering, power brakes. Top of the line car ..... $2495

62 CHEVROLET Bel Air sedan. Motor overhauled ..... $1095

60 CHEVROLET V-8 station wagon. Drive away ..$895

63 STUDEBAKER sedan, automatic six. A good compact car ..... $895

63 CHRYSLER sedan, V-8, automatic, radio, power steering, brakes, windows. A one owner Victoria car ..... $2195

65 BUICK Le Sabre, 4-door hardtop, automatic, radio, power steering, brakes. One owner Victoria car ..... $2895

65 STUDEBAKER, V-8, sedan, automatic, radio, top model, low price $1595

SMALL CAR BUYS

64 VOLKSWAGEN ..... $1095
64 VAUXHALL Victor $1195
58 VAUXHALL Victor ..$350
57 VAUXHALL Velox ..$395
61 HILLMAN automatic ..... $695
59 ZODIAC automatic ..... $595
56 VAUXHALL Velox ..... $195

FOR
A GOOD DEAL
AND
A GOOD DEAL MORE
DRIVE IN
TO

EMPRESS
PONTIAC BUICK LTD.
Douglas and Topaz

**100 CARS FOR SALE**

SUBURBAN
N
O
R
T
H
ON
DOUGLAS

"VICTORIA'S MERCURY TRUCK CENTRE"

1968
JAVLIN SST with 343 V-8 automatic console. Power disc brakes. Power steering, radio, wide oval tires, only 5000 miles.
Suburban Price
$3995

1967
PONTIAC Hardtop V-8 automatic, power steering, custom radio. Finished in vintage burgundy.
Suburban Price
$3095

1966
METEOR Montcalm sedan with 390 V-8, automatic, power steering and brakes. Custom radio.
Suburban Price
$2695

1965
RAMBLER Ambassador sedan, V-8 automatic, power steering and brakes. Radio. Finished in cool white.
Suburban Price
$2195

1964
CADILLAC De VILLE sedan, full power, equipment and factory air conditioning. Finished in desert gold.
Suburban Price
$3995

1963
METEOR Ranch Wagon. Finished in sky blue. V-8 and automatic. Radio, low miles.
Suburban Price
$1895

CARS ! !
CARS ! !

67 METEOR hardtop ..$2995
67 CYCLONE convertible ..... $3795
67 FORD sedan ..... $2995
67 MERCURY sedan ..$3495
67 CYCLONE hardtop ..$3395
67 VIVA Tudor ..... $1895
67 MUSTANG hardtop ..$2495
67 COUGAR 4-speed ..$3395
67 DATSUN wagon ....$2195
67 ROGUE V-8 ..... $2895
67 TOYOTA ..... $1695
67 FALCON ..... $2495
67 COUGAR GT ..... $3895
66 PONTIAC Sports ..$2895
66 FORD Custom ..... $2095
65 COMET Tudor ....$1695
65 DODGE sedan ....$1795
65 DATSUN sports ....$1395
65 MERCURY sedan ..$2195
65 MUSTANG convertible ..... $2295
65 AUSTIN 1800 ..... $1695
64 FORD hardtop ..... $1795
64 METEOR ..... $1395
64 VAUXHALL ..... $795
64 FORD wagon ..... $1995
64 FALCON Bus ..... $1595
64 CHEVROLET hardtop ..... $1795
64 COMET sedan ..... $1450
64 BUICK V-6 ..... $1595
64 RAMBLER convertible ..... $1395
64 FORD V-8 ..... $1695
64 CORVAIR ..... $1395
64 RAMBLER sedan ..$1495
64 FORD V-8 ..... $1395
63 METEOR V-8 ..... $1295
63 COMET wagon ..... $995
63 PONTIAC automatic ..... $1195
63 CHEVROLET automatic ..... $1495
63 CHEVROLET wagon ..... $1595
63 ACADIAN ..... $1295
63 MERCURY ..... $1695
63 FORD wagon ..... $1495
62 PONTIAC ..... $695
62 VOLKSWAGEN ..... $550
62 CHEVROLET automatic ..... $1095
62 FORD convertible ..$1095
61 DODGE sedan ..... $495
59 RENAULT ..... $195
59 FORD wagon ..... $295

AT
SUBURBAN
ON
DOUGLAS
"COUGAR COUNTRY"
386-6131

**100 CARS FOR SALE**

M M M M M M
M M M M M M M M M
M M M M M M M M M M M
M M M M M M M M M M M
M M M M M M M M M M M
M M M M M M M M M M M
M M M M M M M M M
M M M M M M M M M
M M M M M M M M M

BETTER SELECTION
BETTER TRADE-IN
AND
BETTER BARGAINS
AT
MORRISONS

TRADE YOUR CAR . . .
GET MORE CAR . . .
FROM
MORRISON

CONVERTIBLES

67 IMPALA, power steering and brakes, $3795.
66 CADILLAC, power steering and brakes, radio, $6595.
66 OLDSMOBILE DYNAMIC, power steering and brakes, $3695.
65 MALIBU, V-8, automatic transmission, radio, $2595.

HARDTOPS

67 OLDSMOBILE DELTA 88, 2-door, power steering and brakes, $4195.
67 CHEVROLET IMPALA, 4-door, power steering and brakes, radio, $3495.
67 CHEVY II NOVA, 2-door, $2695.
67 MALIBU 2-door, automatic transmission, 6 cylinder, radio, $3095.
67 CHEVROLET IMPALA, 2-door, V-8, power steering and brakes, radio, $3595.
66 CHEVROLET IMPALA, 2-door, V-8, automatic transmission, $2995.
66 FORD GALAXIE 500, 2-door, power steering and brakes, radio, $2795.
66 MALIBU 4-door, V-8, radio, $2595.
66 OLDSMOBILE DELTA 88, 4-door, power steering and brakes, $3595.
66 PONTIAC BONNEVILLE, power steering and brakes, $3795.
66 RAMBLER 440 2-door, 6 cylinder, $2195.

SPECIAL
1967 CHEVROLET IMPALAS
4-door hardtops
A lease fleet, all with low mileage and new-car warranties to 50,000 miles. Immaculate, V-8, radio, power brakes and power steering.
YOUR CHOICE, $3188

STATION WAGONS

66 BEAUMONT, automatic transmission, $2695.
66 CHEVY II, 6 cylinder, $2195.
63 PONTIAC, V-8, automatic transmission, power steering, radio, $1895.

TRUCKS AND PANELS

67 FARGO ½ ton, 6 cylinder, custom cab, $2595.
67 RANCHERO, 390, V-8, radio, $3195.
65 FORD ½ ton, pick up, $1995.
65 GMC HANDYVAN, $1995.
65 JEEP PANEL (windows), $2095.

SPECIAL
1967 CAMAROS
Super Sport 350, V-8, automatic drive, power steering, power brakes.
Terrific Sports Car Special
YOUR CHOICE, $3488

SPORT MODELS AND IMPORTS

65 VOLKSWAGEN 1500, radio, $1695.
64 ANGLIA SUPER, $1195.
64 PEUGEOT 403, $995.
63 VOLKSWAGEN, sun roof, $1095.
63 SUNBEAM ALPINE, $1595.
62 ANGLIA 105E, $795.
62 VOLKSWAGEN COACH, $895.

SEDANS

67 OLDS DELTA 88, power steering and brakes, $3995.
67 CHEVY II NOVA, automatic transmission, radio, $2695.
67 RAMBLER 770, V-8, power steering, radio, $2995.
67 CHEVY II 100, sedan, $2495.
67 F85 CUTLASS, V-8, power steering and brakes, radio, $3495.
67 CHEVELLE 300, 6 cylinder, automatic transmission, $2795.
66 OLDSMOBILE DYNAMIC 88, power steering and brakes, $3166.
66 BEL AIR, 6 cylinder, automatic transmission, radio, $2495.
66 METEOR RIDEAU, 6 cylinder, $2195.
66 OLDSMOBILE 98, power steering and brakes, $4995.
66 CHEVY II, $1995.
65 BISCAYNE, V-8, power brakes, stick shift, $2495.
65 CHEVROLET BEL AIR, 6 cylinder, $1995.
65 OLDSMOBILE F85, power steering, automatic transmission, $2995.
65 VALIANT, 2-door, radio, $1895.
65 CHEVROLET BEL AIR, 6 cylinder, automatic transmission, radio, $2095.
65 PONTIAC STRATO-CHIEF, 6 cylinder, radio, $1995.
65 COMET, 6 cylinder, radio, $1995.
65 VALIANT 100, radio, $1895.
65 CONTINENTAL, power steering and brakes, $4995.
64 OLDSMOBILE 88, power steering and brakes, $2395.
64 CHEVROLET BISCAYNE, 6 cylinder, radio, $1495.
64 CHEVROLET BEL AIR, V-8, automatic transmission, $1895.
64 VAUXHALL VIVA De luxe, $1095.

50/50 WARRANTY
30 DAY EXCHANGE
NO PAYMENTS 'TIL JULY

MORRISON
CHEVROLET
OLDSMOBILE
LTD.
3050 DOUGLAS
OPPOSITE MAYFAIR
385-5777

M M M M M M
M M M M M M M M M
M M M M M M M M M M M
M M M M M M M M M M M
M M M M M M M M M M M
M M M M M M M M M M M
M M M M M M M M M
M M M M M M M M M
M M M M M M M M M

**100 CARS FOR SALE**

'55 BUICK 4-DOOR SEDAN, standard trans., good tires. $200 or ? 658-5664.

$16 MONTHLY, 1959 CHEV V-8, $485. NOTHING DOWN. BANK FINANCING. 478-1356.

1957 PONTIAC SEDAN 6 standard, radio. Student must sacrifice. Best offer. 384-7246.

PRIVATE. CLEAN, '63 COMPACT sedan. A-1 condition throughout, with all accessories; new rubber. 384-6083.

IMMACULATE 1961 ZEPHYR Low mileage, $695. 384-7246.

**101 FOREIGN IMPORT AND SPORT CARS**

SEE
the all new B.M.W. Sedans.
One of the finest luxury cars ever built.
Just arrived from Germany.
Come in and take it for a drive.
Lou's Automotive Service Ltd.
B.M.W. and N.S.U. Dealer
Your German car centre.
Phone 386-1515
Government and Herald

1—66 N.S.U. T.T. ONLY 7,000 miles. Still under factory warranty, in top condition $1,695
LOU'S AUTOMOTIVE SERVICE LTD.
386-1515
Government and Herald

T.V.R. SPORTS. VERY FAST AND brand new. Was $5,875. Will discount to clear. Accept property, mortgage or bank finance. 477-6715.

1967 AUSTIN HEALY SPRITE, mint shape, low mileage. Offers. Ph. 387-8264, 9 to 5 or see at 3579 Quadra.

IMMACULATE TRIUMPH TR4, 2 tops, Michelins, wire wheels, AM-FM radio. Overdrive and more. After 5, 385-6528.

'62 MIDGET
New gleaming red paint, radio, nearest offer to $895. 388-9333.

DAIMLER V-8 SPORTS 34,000 miles, Pirelli's, disc brakes, immaculate, $2,395. 384-3706.

'60 TR3, BLUE, NEW TIRES, electrical, etc. Duncan 746-4400 — Rod.

1959 TR3, WHITE WITH BLACK top excellent throughout. $875 or best offer. Duncan, 746-4400.

1963 MG MDIGET. TAKE BEST offer or trade for older Austin Healy. Dave, 382-0941.

$69 MONTHLY, 1966 SUNBEAM ALPINE CONVERTIBLE. NOTHING DOWN. BANK FINANCING. 382-0876.

1967 ROVER 2000 T.C., 11,000 MILES. Mag wheels. Blaupunkt AM-FM radio. 479-2533.

1961 MORRIS MINOR 1000, GOOD condition throughout. 384-1797, 6-8 p.m.

'64 TRIUMPH SPORTS 6, EXCELlent condition, offers. 479-5610.

1962 SUNBEAM ALPINE — EXCELlent condition. $950. 479-1025.

'61 ALPINE $600
477-1925

1967 AUSTIN HEALY SPRITE, like new, $1,800. 385-1537.

RED 1968 PEUGEOT 204 CONVERTible. 477-3122.

'68 T.V.R. TUSKIN.
477-3122.

IMMACULATE '65 M.G.B. PH. 386-1689.

'64 DATSUN SPORTS, LOW MILEage 1 owner. Offers. 382-6055.

'62 M.G. 47,000 MILES, $795 OR offers. Good shape. 382-8990.

**105 TIRES**

175x14 Cheater Slicks
$28.95 exchange
WESTERN OK TIRE STORE
2968 DOUGLAS ST.
(½ Blk. South of Mayfair)
383-7032

$1 DOWN
$1 A WEEK
Buys a New Goodyear Tire
See us for Brake Relining, Wheel Alignment Shocks and Mufflers. Easy, Easy Terms
VICTORIA TIRE LTD.
Government at Herald 382-6184

TIRES SAFE FOR THE HOLIDAYS?
Come in for a free safety inspection today. Sales prices on all Firestone tires.
HUTCHESON TEXACO SERVICE
1647 Fort St. 383-5514

**106 TRUCKS**

PICK-UP TRUCKS
63 Ford ¾, V-8, A.T.
67 Merc. ½, V-8, A.T.
66 G.M. ¾, V-8, 4-sp.
66 Merc. ½
65 Ford ½
57 Ranchero
Take cars or motorcycle in trade.
LES BLOW'S BRITISH MOTORS
2940 Douglas St. 384-7843

61 G.M.C. 960, single axle, V-8, 5 speed, 5 and 2 ..... $2095
63 CHEV., 4 by 4 pick-up, long box ..... $1695
GEORGE ENG TRUCK SALES LTD.
940 Hillside Ave. 385-3054

TOW TRUCK. G.M.C. 3 TON, fully equipped, 4-speed transmission, 2-speed axle, electric brakes, dual wheels, new paint job, $895. Will take half-ton truck in trade. 478-2312.

VICTORIA JEEP
Four only, 1968 ½-ton, 4-wheel drive Jeep pickups with V-8 motor, 4-speed trans., 8-ft. box. Special $4,161. 597 Hillside Ave.

1966 ½-TON FORD, STANDARD model, 300 cu. in. 4 speed, positraction, split rims, 20,000 miles, $2,100. 479-2903.

1957 CHEV. 2-TON TRUCK WITH livestock box, rebuilt motor, new brakes, good tires, new paint, $900. 477-5185.

1965 G.M.C. ½-TON PICKUP, wide box, long wheelbase, radio, low mileage, one owner, perfect condition. $1,850. 748-9201, Duncan.

BRAND NEW DATSUN 1-TON pickup, fully equipped ..... $2,095
DAVID MOTORS LTD.
1101 Yates Street 382-9881

MUST BE SEEN
Sedan delivery, 1952 Chev ½-ton, excellent condition, $295. 382-9991.

1967 RACHERO AUTOMATIC fully equipped. $2,975. 477-5324 after 6 p.m.

1961 CHEV. NEW MOTOR AND brakes, 1-ton dual flat deck. Reasonable. 388-5238, after 5.

1963 BUS, ECONOLINE. GOOD shape. 383-9630. Could be seen anytime.

'51 GMC PICKUP WITH ALUMInum camperette. $485. Phone 478-1994.

B-75 MAC TRUCK, EQUIPPED for logging and gravel recent overhaul, sell or trade. 383-3331.

'65 MERC. ½-TON, 3-SPEED 6, $1,650. r and h. See at 12 Boyd St.

'63 VOLKSWAGEN PICKUP, $795. 652-1978.

1952 CHEV. ½-TON, EXCELLENT condition, $395. 385-1709.

1955 FARGO ½-TON. PHONE 478-2618 after 5 p.m.

'56 FORD F-250 VAN TYPE BODY, $500. 478-2041.

'61 CHEV. 1-TON FLAT DECK with dual wheels. 386-8511.

1953 G.M.C. HALF TON, CAMPER. 642-3221.

1953 G.M.C. PICKUP
478-4301

'49 DODGE HALF-TON, REAL work horse. 385-8077.

1967 RANGER F-250, BIG 6, LOTS of options. 10,000 miles. 479-2714.

**107 PARTS, ACCESSORIES**

SELLING 1959 METEOR PARTS. Phone 388-7071.

1958 PONTIAC PARTS FOR SALE. 642-3221.

'55 - '59 CHEV. TRANS. AND CAM. 477-1390.

**107 PARTS, ACCESSORIES**

WINDSHIELD
WASHER KITS
Complete, all fittings included, fit most makes of cars.
NOW ONLY $7.35 Set
D & D TIRE LTD.
Victoria 382-7283 Duncan 746-7191

OUR NEW LOCATION
2150 Blanshard Street
Your Car's "Heart" is the BATTERY
For a strong, sure start every time GET an "ACME"
LOWEST PRICES IN TOWN
Delivered and Installed
FRANCIS BATTERY & TIRES LTD.
Retreading Specialists

MUFFLERS
TAILPIPES
EXHAUST SYSTEMS
OF ANY TYPE
HEADERS
By the people who do nothing but exhaust work.
ISLAND MUFFLER SALES SERVICE MFG.
Burnside at Douglas
385-7033
Locally owned and operated.

C & W AUTOMOTIVE
And Manufacturing Ltd.
1950 Oak Bay Ave. 382-0521
—Dual Exhausts
—Factory Replacement Mufflers
—Tube Bending, Headers

RINGS, BEARINGS, GASKETS, EXchange brakeshoes, drum turning, pin fitting, valve seat machining.
CORDS PISTON RINGS
at 834 Johnson Street. 383-0011

WRECKING 56 PONTIAC 2-DOOR hardtop. Also 60-gal. fuel tank, good shape. 2-barrel carb and manifold for 332, 352 and 390. 479-3826.

'53 PONTIAC MOTOR, $65. ALL parts for '53 - '54 Pontiac. 670-15 tires, $8 or 2 for $15. 385-6340 or 386-0434.

'57 PONTIAC FRONT END, REAR end and radiator; '56 Chev. radio and doors for 2-door hardtop. 479-7064.

CLARK AUTO AND TRUCK PARTS
Electric Winches
1742 Island Highway 478-1788

LARGE STOCK OF NEW AND REbuilt parts. Sandy's Auto Parts 1023 View St., 385-4478.

1958 THAMES BUS BODY, $50. Could be made into a nice trailer. 740 Newbury.

WANTED — CHEV V-8, 265-283, good shape. Phone 385-6076 after 5:30 p.m.

FOR SALE, AUSTIN A-40 PARTS. All new or rebuilt, low prices. 477-1561.

'56 BUICK, GOOD SHAPE, FOR parts; '58 Consul engine, newly overhauled. 740 Newbury.

'57 OLDS FOR PARTS.
388-5639

$90. 1957 OLDS. 3 X 2 CARBORAtion. 386-3622.

2 OLDSMOBILE MOTORS, 324 CU. in., in parts. Cheap. 388-5059.

'57 FORD 2 DOOR, '59 PONTIAC 2 door, alt parts. 383-3331.

LANGFORD AUTO WRECKERS
1074 GOLDSTREAM 478-2869

VW MOTOR AND TRANSMISSION. 652-1973.

4 TIRES, SIZE 695-14, $28
479-6233

**108 AUTO REPAIRS, SERVICE, TOWING**

SPEEDWAY MOTORS LTD.
971 Yates
Your Volkswagen Parts and Service Centre
385-2415

FAST, TOP QUALITY RADIATOR repairs, body work and painting at Morrison Chevrolet Oldsmobile Ltd., 3050 Douglas at Finlayson. 385-5777

TRANS-WILL AUTOMATIC TRANSmission specialists. 384-2851. Rebuilt auto transmissions from $69.95; tune-ups from $11.95.

—WILF'S AUTO SERVICE—
Expert repairs to all disc brakes. Disc recond. and truing.
1314 Quadra

COLLISION REPAIRS, RECONDItioning. Vern's Auto Body Shop, 710 Market St., 388-5013.

BRITISH AND EUROPEAN CARS a specialty. Hilliard Auto Service, 1930 Blanshard. 383-7811 or 384-5587.

TOWING SERVICE, ARMITAGE'S Shell, 1321 Yates. 384-5312.

**110 AUTO FINANCING AND INSURANCE**

BILL TROUBLES
Kept you from owning a better car? Let me consolidate them. Almost no turn downs. Confidential service. 388-5922, Brian.

**112 CARS AND TRUCKS WANTED**

Good, Clean
CARS AND TRUCKS
WANTED
Cash in 5 Minutes
— PLIMLEY —
1010 Yates St.

MAYNARD'S AUCTIONEERS
CARS, TRUCKS PURCHASED OUTRIGHT OR SOLD ON CONSIGNMENT. FREE APPRAISALS. HIGHEST PRICES REALIZED AT
MAYNARDS 388-5191

WE BUY
CARS FOR CASH
SPEEDWAY MOTORS
971 YATES STREET

KASH FOR YOUR CAR
Phone KEN anytime.
SUBURBAN MOTORS
386-6131

$400 CASH BY PRIVATE PARTY. For late model Mini-Minor or Mini-Wagon, in good condition. Please phone 477-2448 Sat., Sun., or Mon.

CONSIGN YOUR CAR NOW!
FREDERICK MOTORS LTD.
384-2121

SELLING? CASH OR CONSIGN SEE ART'S CAR SALES, BURNSIDE AT HARRIET. 383-8302.

WANTED FOR CASH, 1959 VAUXhall Cresta. Good condition. 383-7475. 6 p.m.

WANTED — 57 OR 58 FORD station wagon. 652-2786.

**113 TRAILERS, MOBILE HOMES, TRAILER PARKS**

X X X X X X X X X X

SILVER HAWK
CAMPER TRAILER
For more information call in at
MARSHALL WELLS
Downtown — 724 Fort St.

X X X X X X X X X X

1963 ESTAVILLA 19' PROPANE fridge, heater, stove with oven, exhaust fan, hot water heater, holding tank. Separate 3-pce. bathroom side awning, levelling jacks, electric brakes. Sleeps 4. $2,200. 765 Genevieve. Ph. 479-6346.

HERLITE ALUMINUM TENT trailer, 4" foam mattresses, spare tire, equipped to carry boat and motor, like new, can be seen at 2778 Seaview Rd. Saturday.

CAMPER ON 1965 ¾-TON CHEV. top condition with propane range, furnace and fridge. Sleeps 4. 656-1649.

HOUSE TRAILER, 17 FT., HOME built, sleeps 4 adults. Extras. 4158 Wilkinson. 479-2349.

MORRIS TRAILERS & CAMPERS
Aloha Trailers—Security Campers
385-2332 2986 Douglas

# VACATION GUIDE

MILEAGE
(Approximate)
FROM
VICTORIA
TO:

| | |
|---|---|
| SALT SPRING (30 minutes by Ferry from Swartz Bay) | |
| SIDNEY | 18 |
| SOOKE | 21 |
| SHAWNIGAN LAKE | 28 |
| CHERRY POINT | 32 |
| DUNCAN | 36 |
| LADYSMITH | 54 |
| CEDAR YELLOW POINT | 56 |
| PARKSVILLE | 91 |
| PORT ALBERNI | 120 |
| QUALICUM BEACH | 99 |
| QUALICUM BAY | 109 |
| ROYSTON | 130 |
| COURTENAY | 134 |
| COMOX | 136 |
| OYSTER RIVER AND SARATOGA BEACH | 150 |

**SALT SPRING ISLAND**
30 Minutes by Ferry from Swartz Bay

HARBOUR HOUSE HOTEL
"YEAR ROUND RESORT OVERLOOKING GANGES HARBOUR"
Spacious grounds include swimming pool, tennis courts, boating, picnics, clam bakes and fishing trips arranged for. Heated rooms and sleeping cottages. Well appointed dining room, serving home-cooked meals, seafoods, steaks, etc. Individual parties and receptions catered to. Reserve now for an American or European Plan Holiday
Write or Phone
Phyl and Tuppy Agar
GANGES, BOX 88,
PHONE 537-2133
Frequent ferries from Swartz Bay Tsawwassen and Crofton

CEDAR BEACH RESORT
ATA AAA CAA
Salt Spring Island's leading Resort On ST. MARY'S LAKE
—Heated pool and sauna—One and 2-bedroom cottages—Free TV and boats—Supervised water skiing and instructions — Good fishing and nearby golfing—Safe sandy Beach—play area and store—Evening entertainment. Saturday night dancing in beach house, fireside sing-songs, outdoor barbecues and others—Charter boats available for deep-sea fishing—Clams and oysters nearby.
Marg. and Joe Nickerson,
R.R. 1, GANGES, 537-2205

BLUE GABLES RESORT
Enjoy the pleasures of good bass and trout fishing, boating and swimming on beautiful St. Mary's Lake, Salt Spring Island, truly the Hawaii of Canada. Spacious camping grounds, trailer hook-ups and well-equipped cabins at reasonable rates. Small store for your added convenience. Pets are welcome. Reserve early. Ph. 537-5773 or write R.R. 1, St. Mary Lake, Ganges, B.C.

SHIPS ANCHOR INN
Box 310 Ganges, B.C. 537-5338
Hotel and restaurant in the centre of town overlooking Ganges Harbor.
Eight Modern Units
Will cater to Dinner Parties. Take out orders a specialty. Centrally located for good fresh and salt water fishing, clams and oysters, golf, boating, swimming, etc.
Your hosts Bob and Ina Marshall

**WEIRS BEACH**
15 Miles from Victoria

SAND AND SEA RESORT
ON WEIR'S BEACH
1 and 2-bedroom cabins, tenting and trailer park. Fresh-water pool.
Fishing, Boating
Your Family Holiday Land
5191 William Head Road
R.R. 1, Victoria 478-3664

**SOOKE**
21 Miles West of Victoria

SOOKE HARBOUR HOUSE
"By the Sea"
Renowned for our superb dining, and many exotic house specialties.
To our guests we offer a pleasant and relaxing atmosphere. A spectacular view of the Pacific Ocean, bordered by the magnificent Olympic Mountains. Beach combing and rock collecting are among our more popular activities. We ask our overnight guests to reserve early.
Dinner guests are most welcome.
Phone from Victoria, toll free, 642-5613 or write Box 159, Sooke.

Attention Motels, Hotels, Trailer Parks, Campsites.
Phone 382-7211 — Classified Department, Victoria Press Ltd., Victoria, B.C., to place your Holiday Advertisements.

**SHAWNIGAN LAKE**
28 Miles from Victoria

SHAWNIGAN INN
The resort hotel with every facility for young and old. Phone 743-2312, or write: P. O. Box 40, Shawnigan Lake.

SHAWNAIRE RESORT
Vancouver Island's ideal family vacation spot. Modern, fully furnished cabins, suites on nice, safe beach. Free rowboats to children. Skiing, fishing, boating, launching, wharfage. Reserve now for real nice holiday. Ph. 743-2062, write. Box 103, Shawnigan Lake.

MOUNTAIN VIEW RESORT 1968 LTD.
Family holiday resort on over 500 ft. of sandy beach. Campsites and cabins on lakeshore. Spacious playgrounds, boat launching facilities, safe logged off swimming area; family or group picnics. No Pets. please. Now under new ownership. Lawrence and Elaine Lynch, Box 82, Shawnigan Lake, B.C. 743-2044.

**DUNCAN**
36 Miles from Victoria

KELVIN CREEK RANCH
(5 Miles South of Duncan)
All-year guided woodland and mountain trail rides, for adults and children. Reservations taken for young DUDE RANCHERS during July and August. Supervised Trail rides, swimming, hikes, etc. for boys 8-12, and girls 8-14.
Jack and Mollie Archer,
Cowichan Station, 746-6205.

**LAKE COWICHAN**

CASTAWAY RESORT
RESERVE EARLY a small deposit will hold your cabin. Children welcome. Reasonable rates. Large self-contained family dwellings, each unit overlooking Lake Cowichan. Picnic sites, safe swimming for children, boat launching, skiing, fishing, tenting with modern facilities. Box 229. Phone 749-6461.

**CEDAR-YELLOW POINT**
12 Miles South of Nanaimo

Spend Your Holidays at
A.B.C. RESORT
Yellow Point
New seaside 1 and 2-bedroom cabins, also campettes, trailers and camping. Good fishing, boat ramp.
For reservations—753-8552
RR1 Ladysmith

ZUIDERZEE CAMPSITES AND TRAILER PARK
Cold Crystal Clear Spring Water Complete trailer hook-ups, tenting, picnic grounds, trout and bass fishing, boat rentals, cement launching ramp, swimming with Olympic height diving tower and slide. Children's wading pool, sandy beach, water skiing and games. Groceries, lamp and marine gas. Exceptionally beautiful view across Quesnel Lake. On Yellow Point Rd., 753-8808.

**PARKSVILLE**
91 Miles from Victoria

Park "SANDS" BEACH RESORT
A few choice weeks left in July and August for de luxe family accommodation $84.50 and up.
Reduced rates NOW to June 15—from $12 per couple in our de luxe, fully equipped, housekeeping cottages.
—Situated in downtown Parksville
—Off the highway
—The ocean, warm and sandy, at your door
—Oysters and clams for the picking
—Large playground for family fun
We can accommodate large weekend groups.
Phone 248-3171, Parksville.
It's not too early for your summer trailer reservations.

**PARKSVILLE**
91 Miles from Victoria

DON'T BE DISAPPOINTED
RESERVE EARLY ! ! !
"THE HOTEL WITH A BEACH FOR A DOORSTEP"
ISLAND HALL HOTEL
PARKSVILLE, V.I., B.C.
There is so much at Island Hall to make it the favorite resort of many people. Situated on one of the most beautiful white, sandy beaches in well-known resort village on main Island Highway. Ideal place for summer vacations, weekends, or just any relaxing holiday.
—INDOOR HEATED SALT WATER SWIMMING POOL
—HOT TURBULENT POOL
—SAUNA BATH
—EXERCISE ROOM
—SHUFFLE BOARD
—TABLE TENNIS
—BILLIARDS, ETC.
So rain or shine, fair weather or foul—there is something to do.
FOR INFORMATION AND RESERVATIONS
WRITE OR PHONE
MRS. MARY SUTHERLAND
OWNER - MANAGER
PHONE 248-3225

BEACH ACRES
Holiday Resort
THE WARMEST SALT-WATER SWIMMING IN THE WEST
(We kid you not!)
—B.C.'s Safest, Sandiest Beach
—Private Tennis
—Barbecues
—Play Facilities for Children
—A scenic, secluded off-highway location
—In 40 Beautiful Acres of Playground at the Sea!
—Just a smile away, first-rate Fishing — Riding — Golf
Scenic Provincial Parks
Modern Family Cottages, most right on famous Rathtrevor Beach—other view units with fireplaces—all fully housekeeping equipped.
LOW OFF-SEASON RATES
until June 22 and after Labor Day
July and August accommodation is still available in Beach Acres country lodge, opening June 15th. Comfortably modern, graciously "Old-World"—superb sea and garden view—complimentary continental breakfast.
BEACH ACRES
R.R. No. 1, Parksville, B.C.
Phone 248-3424

GRAYCREST ON THE SEA
HOLIDAY RESORT
1, 2 and 3-bedroom family cottages with complete housekeeping facilities located on 12 acres of secluded woodlands by the sea. Wonderful swimming on one of Canada's finest sandy beaches. Excellent for children, and secluded enough to offer a relaxing atmosphere. 2 miles south of town. Open all year round. John and Lois Porter. R.R. 1, Parksville. 248-6513.

RIVERBEND AUTO COURT
TRAILERS and TENTING
30 full trailer hook-ups, 20 campsites and 8 housekeeping units in parklike setting on Englishman's River. Complete facilities. Natural river swimming pools and good fishing. Excellent play area for children. Please reserve early. Robert Brett and Herman Vanderbyl, R.R. 1, Parksville. 248-3134.

ENGLISHMAN'S RIVER COURT
One and 2-bedroom housekeeping units, nestled under shade trees, landscaped grounds on Englishman's River.
Good fresh and salt water fishing on your doorstep
Ivan and Goody Higginson
Reservations: R.R. 1, PARKSVILLE.
PHONE 248-6532

GEORGIA VIEW CABINS, TRAILERS, TENTING PARK
Modern housekeeping cottages on the beach. Complete tenting and trailer facilities with washrooms and hook-ups. Write or phone early for reservations.
R.R. 1, Parksville — 248-3241
Mae and Gordon Hood

**PARKSVILLE**
91 Miles from Victria

PARADISE BEACH RESORT
Modern, fully equipped cottages on beautiful Parksville Bay. Large grassy play ground with sports facilities, swings, sandboxes, etc. Spacious tree-shaded tenting and trailer grounds with hook-ups. Clean washrooms and showers, kitchen dishwashing. Located in Parksville. Families welcome. No dogs, please. Your hosts Norman and Lavina Vance. 248-6612.

PARKVIEW MOTEL
Parksville Vancouver Island
OPEN ALL - YEAR ROUND
For weekends or holiday vacations. Housekeeping and sleeping units, TV available. Opposite park and sandy beach. Village shopping at the door. Write Box 327. Phone 248-3331. Lorne and Mary Mather.

**PORT ALBERNI**
29 Miles West of Parksville

MAPLES MOTEL AND RESORT
SPROAT LAKE — EXCELLENT TROUT FISHING NOW!!
1 and 2-bedroom fully-equipped housekeeping cottages. Good summer swimming. In the heart of lake and stream country. Boats and motors available. Our hosts: Earl and Helen Gravelle.
Phone 723-7533

**QUALICUM BEACH**
99 Miles from Victoria

QUALICUM ARMS
"The Inn by the Sea"
Private, safe, sandy beach. Clean cottages, rooms with private showers. Water skiing, fishing, golf, horseback riding nearby.
Reservations: Mrs. Greta Slagboom.
Box 10, Qualicum Beach, B.C.
752-9363

**QUALICUM BAY**
109 Miles from Victoria

One and two-bedroom cabins with an ocean view, store and gas station. Children's play area. Good salmon fishing, also clams and oysters. Weekly rates from $35.00 to $50.00.
Write or phone
GREEN GABLES RESORT
R.R. 1, Qualicum Bay. Ph. 757-8351

**COURTENAY**
134 Miles North of Victoria

SLEEPY HOLLOW MOTEL
"Courtenay's Finest"
—Coffee Shop
—Heated Indoor Pool
Al and June Seymour

**COMOX**
136 Miles North of Victoria

COMOX, B.C.
SUNDIAL AUTO COURT
Modern Housekeeping Cottages close to all Recreations and Shopping. Fishing Guide. Reasonable Rates for Reservations. Write P.O. Box 574, or Phone 339-3934.

**BAMFIELD**
West Coast of Vancouver Island

AGUILAR HOUSE
Enjoy the serenity of an unspoiled fishing village. Hiking, boating, fishing, swimming, ocean beaches, etc., paradise for artists, photographers and nature lovers. Headquarters for hikers on the West Coast Trail. Lodge and housekeeping units open June 1 to Sept. 30. Bruce and Pauline Scott, phone Bamfield 31.

**LONG BEACH**
West Coast of Vancouver Island

## 113 TRAILERS, MOBILE HOMES, TRAILER PARKS

BOB'S TRAILER SALES

ARISTOCRATS

Here real soon 5 more loads of ARISTROCRATS. The very popular Landmark, 19 ft. twin and side dinette LAND COMMANDER and wait till you see the 24' CLASSIC, the leader in its size, also the new twin bed 15 ft. LO LINER and new stock 8'6" CAMPERS.

LAMPLIGHTER
PARKWOOD
KNIGHT
MOBILE HOMES

Here soon the all new KENSKILL 19 ft. with tandem axle at $4,295.00. Wait 'til you see this one!

BUILDING a CAMPER? See our parts department.
EAZLIFT hitches installed anytime.
DOMETIC gas fridges installed anytime.

ATTENTION
DOGWOOD TRAILER CLUB
HADCO drums No. 440 available anytime

386-3623

---

YOU MUST SEE
The
ROADWAY TRAILERS
AT
TOWN AND COUNTRY

Fun in the sun, you can buy one at

ESQUIMALT SERVICE
Corner
Admirals and Esquimalt Roads

Phone 383-5651, eve. 382-7918

---

JUST ARRIVED

THE ALL NEW 17' SHASTA STARFLYTE, completely self-contained in a 7'8" Lo profile model. America's choice. SEE the Shasta compact — ideal for the small car owner. VISIT our lot across from the Fair on Quadra.
Trades Accepted.
EASY TERMS
OPEN EVENINGS

PURVIS-FLACK TRAILER SALES LTD.
2015 Quadra St., Victoria
Home of Scamper and Shasta Travel Trailers
382-3522

---

SEAGULL CAMPERS AND TRAILERS
Division of Dominion Motors Ltd.

13' ARISTOCRAT LO LINER trailer ..... $995

10½' TEE PEE Camper. Flush toilet, furnace, 3-burner with oven, in new condition ..... $1895

GEMTOP CANOPY, short wide box, only ..... $325

BOOK NOW for your CAMPER RENTALS!

1812 Douglas St. 385-5012

---

SEE THE QUALITY CAMPER
"1968 CAVEMAN"
NOW ON DISPLAY AT
PETER POLLEN FORD
384-1144
with the
1968 FORD truck lineup
THE FINEST RECREATION PACKAGE AVAILABLE

---

TOTEM TRAILER SALES
MOBILE HOMES
TRAVEL TRAILERS

The purchase of a new mobile home from our lot guarantees you a space in our new, de luxe mobile home park.

8 Miles N. on Hwy. 1.
Days 478-1041, Nites 384-8791

---

NEW DE LUXE FULLY SELF-contained 23' camper trailer, sleeps 6. Monomatic toilet, shower and sink in bathroom, 5 cu. ft. gas electric frig., 1,000 B.T.U. furnace, 10 gallon automatic gas hot water tank, 3 burner cook stove with oven, double sink in kitchen, 4-wheel electric brakes, 20-gallon water tank, $5,100. 478-4412 after 5.

---

PURVIS-FLACK TRAILER SALES LTD.
Presents Penthouse Camping. Ready for use in less than one minute. Fits any size make of car (except convertibles). Off the ground camping away from damp, dust and insects. Luxury with economy.
2015 Quadra St. 382-3522

---

FENNELL'S TRAILER SUPPLIES
PARTS — PROPANE — REPAIRS
6459 Pat Bay Hwy. 652-2511
Mon.-Thur., 10-8 Fri.-Sat., 9-6
Sun., 12-5

---

AWNINGS!
Made to your specifications, for your trailer or mobile home.

VICTORIA TENT & AWNING LTD.
831 Fisgard St. 382-5215

---

ARKANA MANUFACTURING
971 McBRIAR

1967 new Caveman camper, 8 ft., boat trailer up to 15' boat. 1968 Triumph van. 479-1446, 477-2539.

1967 ARISTOCRAT CAMPER ON G.M. camper cruiser truck, as new, sleeps 6, fully equipped. $4,700. 395-4090.

GOOD 15' TRAILER FOR SALE. Lots extras, $1,500 or offer. See at Imperial Station, Cedar Hill and Blenkinsop.

1964 SHAMROCK TRAILER, sleeps 6, heater, propane or electric fridge. New condition. 4265 Douglas St.

---

DOGWOOD TRAILER SALES
PARTS — PROPANE — RENTALS
TRAILERS — 478-6941 — CAMPERS
Highway No. 1 and Millstream Road.

1964 GLENDETTE 15' TRAILER, sleeps 8, complete with electric brakes ice box, propane stove, 3-way lighting, $1,450. 477-2744.

HUNTER'S SPECIAL, 6x8 CAMPER. Aluminum covered, plastic windows, 12-volt lighting system. 479-5535.

13' CORSAIR. Fully self-contained. As new condition. $3,595.

VICTORIA JEEP, 507 HILLSIDE

TENT TRAILER WITH CANOPY, sleeps 6, new condition. $350. 384-8705.

IMMACULATE 15' TRAVEL trailer. P.O. Box 1300, Victoria. 386-9458.

SMALL TRAILERETTE, SLEEPS 2. Propane, sink, gas, etc. $375. 385-6872.

15' 1965 GOLDEN FALCON, sleeps 6, stove, ice box, $1,550. 806 Falaise Cres. 479-1462.

TRAILER AWNING 7'x8' striped canvas with 2 telescopic poles, $40. 382-4313.

'65 VOLKSWAGEN CAMPER, 25,000 miles. Fully equipped. A-1 condition throughout. 479-6027.

TENT TRAILER, FIRST CLASS condition, $275, or offers. 382-2518.

WELL-BUILT ALUMINUM CAPerette. 479-1472.

NEW VANGUARD CAMPER. Must sell. Best offer. 383-4352.

16-FT. HOLIDAY, SELF-CONtained, immaculate, $2,100. 478-3857.

8x26 ROLLOHOME, GOOD CONDITION, $2400. 478-2498.

PROPANE HEATERS, $15 AND up. P.O. Box 4121, 382-5296.

## 113 TRAILERS, MOBILE HOMES, TRAILER PARKS

COLUMBIA
12 ft. wide
"Honeymooner" Model

—de luxe furniture package with avacado carpet
—2-door freezer-refrigerator
—de luxe range with window oven and timer
—spacious bedroom with wall-to-wall closet

PLUS
TV
LINEN
CHINAWARE
Groceries For 2 Weeks

IDEAL for NEWLY WEDS or any YOUNG AT HEART COUPLE.

Compare the cost and equity factor with apartment living.

LOW DOWN PAYMENT and LONG TERM, LOW COST FINANCING.

NEW 12x55 GENERAL

3-bedroom carpet of your choice. De luxe 2-door freezer-fridge. De luxe range with window oven and timer. Spacious master bedroom with wall-to-wall vanity, including stacked washer and dryer.

$10,995

WEEKEND SPECIAL
USED 12x55 GENERAL

3 bedrooms, carpet throughout, de luxe appliances and washer and dryer.

$9,850

(INCLUDING TAX)
No trades at this price

WE HAVE the LARGEST SELECTION of 2 and 3-bedroom homes on the ISLAND.

TRIANGLE TRAILER SALES LTD.

2435 Trans-Can. Hwy. 478-1774
Open Sat. and Sun. After Church

---

VANGUARD
CAMPERS — TRAILERS
CANOPY TOPS

See the NEW 8' 6" TELESCOPIC cab-over camper, also the wider LOW-PROFILE trailer.

Exclusive Factory Representatives
For Lower Vancouver Island.
Buy Direct at Factory Prices
— LOW DOWN PAYMENT —
— BANK FINANCING —

BUILD
A CAMPER, TRAILER, CANOPY TOP OR TENT TRAILER
Parts and Plans Stocked
— BUMPERS AND APPLIANCES INSTALLED —
See Our Display

S. J. PEDEN LTD.
2855 Quesnel St.
386-3464

BEHIND THE NEW EMPRESS MOTORS PREMISES

---

REDMAN TRAILER SALES HAVE CHANGED THEIR NAME TO
"MOBILE HOME CITY"

DEALER for kit mobile homes and travel trailer division of Duncan Rentals Ltd.

WE HAVE moved to serve you better. Trans Canada highway, 3 miles south of Ladysmith.

CHRIS THOMPSON invites you to come in and look over new models now on display.

Trailer Park Facilities
Phone Ladysmith 245-3938

---

PRICED RITE TRADES

These units have been traded to us by folks who wanted

"TRAVELAIRE"

traded onto our economical 16' LOJOLLA, a 14' GLENDETTE, in mint condition with brakes.
NOW at only ..... $1195

Traded onto our 17' self-contained LOJOLLA, a 14' FENNEL BUILT trailer, with brakes. Sleeps four people. Economy priced at ..... $995

Traded onto our 16' LOJOLLA. A 1967—15'—ARISTOCRAT LO LINER. Has brakes, fridge, heater, twin tanks, etc. NOW ONLY ..... $2195

COASTLINE TRAILER CENTRE
642 Burnside Rd. 388-6021

---

NEW CONDITION. 16' TRAVEL trailer. Lots of storage area. Bright and roomy, ice box, propane counter-top cooker, leveling jack, spare tire and wheel, hydraulic brakes. $1,650. 656-2100.

FIRST ON THE ISLAND, NEW Sportscraft folding trailer, sleeps six adults. Solid top, wind up in 15 seconds. $100 reduction introductory offer. 384-8274.

1967 SILVERLINER TRAILER, hardtop. Best offer. No. 7 Edgewater Motel.

TRAILER HITCHES INSTALLED, removed, altered, repaired. Esquimalt General Repair Shop. 382-1874.

FOR SALE — SELF-CONTAINED custom built motorized camper, sleeps 4. Ready to go. 384-6731.

ALASKAN CAMPER WANTED for cash. 748-8660.

UTILITY TRAILER, CAPACITY 900 lbs., 1-yard box. 385-4197.

BOX TRAILERS 4X6, 4X8. AL'S Bay at Catherine. 383-5233.

15 FT. TRAVEL TRAILER, EXcellent condition $975. 477-5328.

WANTED — 17' OR 18' TRAILER. Have $1,200 cash. 479-2905.

TENT TRAILER FOR RENT BY the week. 382-7821.

EAZLIFT LOAD EQUALIZING trailer hitch, $40. 384-8156.

8' CAMPER WITH 4' OVERCAB 479-5422

EAZLIFT TRAILER HITCH, $100 Set trailer jacks, $10. 477-4932.

## 117 COTTAGES, CAMPSITES, SUMMER RESORTS

WANTED TO RENT, MODERN 2-bedroom cottage on Shawnigan Lake waterfront, sunny location, last 2 weeks in Aug. Replies to P.O. Box 475, Victoria.

YOUNG COUPLE AND BABY haven't got a bean beyond government grant and $80 a month want small shack in country. 632-2306.

2 ACRES CLOSE TO SHAWNIGAN Lake. Small cabin. Reasonable. June, July, August, September. 382-9767 or 383-4081.

2-ROOM COTTAGE FOR RENT. Sandy beach, $40 a week June. $50 July. Oil heat. 382-1838.

## 120 ROOM AND BOARD

COMFORTABLE ROOM AND board in residential hotel near Beacon Hill Park. Close to town. Under new management. 384-3742.

ROOM AND BOARD IN QUIET home, for elderly lady or gentleman. No stairs. Oak Bay waterfront. Ph. 385-5537.

FOR BUSINESS MAN. IN PRIvate home. Bus or parking. 382-6825.

WORKING GIRL REQUIRES room and board. June 1 in Cook and Quadra area. 382-3780.

1 BLOCK FROM ST. JOSEPH'S Hospital. Accommodation for 1 or 2 quiet girls. Bus at door. 382-7095.

WORKING YOUNG MEN. CLOSE in. Good location. 384-6663.

FOR OLDER LADIES, SHARING rooms, laundry included. 386-1657.

ROOM AND BOARD, FAIRFIELD district. 385-7060.

## 120 ROOM AND BOARD

OAK BAY
1052 Newport, where good food and comfort is understood. Near Marina and golf course. Permanent guests only. 383-9512, 9 a.m.-5:30 p.m. 383-2437 eves. and Sundays.

LARGE COMFORTABLE ROOM with a magnificent view. Private bath. Retired couple or single only. 388-4134 after 6.

ROOM AND BOARD FOR LADY or gent pensioner. Reasonable, for companionship. 382-3348 after 3 p.m.

ROCCABELLA CITY CENTRE, 24 large comfortable rooms, excellent cuisine. Vacancies now. 385-9030.

COMFORTABLE ROOM FOR lady. Board or share. All found. 477-1654.

## 121 ROOMS TO RENT

LARGE FURNISHED BEDsitting room. Oak Bay. Near transportation and stores. Gentleman preferred. 383-1826, after 5:30.

HARRIS GREEN APT. HOTEL. Clean sleeping rooms, $12 and $16 per week. Kitchen, laundry, parking. 921 Pandora. 385-9090.

ROCCABELLA GUEST HOUSE, 771 Blanshard. Large rooms. Daily, weekly and monthly rates. 385-9030.

ROOM TO RENT WITH T.V. room. Nice and clean. James Bay area. 386-6490.

FOR WORKING WOMAN, BEDroom with privileges, in nice home near Mayfair. 386-2547.

1 BLOCK FROM ST. JOSEPH'S Hospital, accommodation for 1 or 2 quiet girls. Bus at door. 382-7095.

NICE LARGE DOUBLE ROOM suitable for 2 gentlemen. TV and community kitchen. $18. 388-4063.

## 123 CONVALESCENT, REST HOMES, PRIVATE HOSPITALS

—GORGE REST HAVEN HOME— Semi-private accommodation, ladies or gentleman, excellent meals, 24-hour care, experienced staff, home-like atmosphere on waterfront. Reasonable Rates. 384-7714.

LOVING CARE FOR MOTHER OR father in a small private rest home in Fairfield. Close to parks. Call Mrs. Mack, 383-9315.

LOVELY PRIVATE ROOM — IN Fairfield district, close to park. Main floor. Bell and tray service. nursing care. 386-8181.

PRIVATE ROOM, GROUND floor. 385-1814.

## 125 HOUSEKEEPING ROOMS TO RENT

RITZ HOTEL
710 FORT ST. — 383-1021
We have 100 fine, clean, quiet and comfortable housekeeping rooms and suites. Near downtown shopping. Fully equipped. With elevator service. Reasonable rates. Day, week or month.

COMPLETELY FURNISHED sleeping rooms, large and bright. Utility kitchen. Fairfield. 15 min. from Parliament Building. Phone gay 384-8231, weekends, eves. 382-4564.

SCOTT APARTMENTS
Extra-large L&K rooms for middle-aged or elderly tenants. Hot and cold water, gas ranges, cablevision all rooms. 2659 Douglas. 382-1221.

CLEAN, COMFORTABLE, QUIET. Community kitchens. Downtown location. Devonshire House, 750 Fort. 385-9123.

LARGE SLEEPING ROOM FOR 2 nurses, near Jubilee Hospital. 388-4047.

1255 PANDORA, NICE CLEAN room for pensioner or man, No. 32. 386-7910, 385-8167.

$40. JUNE 1 FRONT ROOM ground floor, 1130 View. D. Hawkes, 386-0586.

2 ROOMS AND KITCHENETTE automatic hot water, oil heat, newly decorated. $45. 910 Market St.

GROUND FLOOR HOUSEKEEPING room, furnished. 385-5887. 811 St. Charles St.

NEAR BEACON HILL PARK, furnished room including fridge. Man only. 386-6908.

225 QUEBEC. ROOMS, ALL found, sink, stove, fridge. 386-9309.

CLEAN, BRIGHT, ALL FOUND. Fridge., bath, park. 383-9794.

FAIRFIELD CENTRE, 601 Trutch St. 382-4532. Mrs. Wood.

LARGE, COMFORTABLE, FRESHly decorated. Fridge. 384-0294.

2 RM PLUS KIT., BATH, BUS. Jubilee area. 382-6882.

LARGE ROOM GAS STOVE. James Bay. 385-8906.

## 126 HOUSEKEEPING ROOMS WANTED

ELDERLY LADY WOULD LIKE housekeeping room, up to $30. Victoria Press, Box 554.

## 128 APARMENTS TO RENT FURNISHED

"THE SIMCOES"
Without a doubt offers the ultimate in luxury living.

"THE SIMCOES", Victoria's only highrise with completely furnished suites.

Viewing
Daily 9-6
Sundays and Holidays, 1-5
Evening by
Appointment Only
385-3111

---

NOW RENTING
OAK HEIGHTS APARTMENTS
1585 OAK BAY AVENUE

Completion date 1st June 1968. Most attractive bright and spacious bachelor and 1-bedroom suites in a high location. Furnished or unfurnished suites. Bachelor suites from $92.00; 1 bedroom suites from $112.00. To view, please call George Stricker 388-4294 anytime.
Bastion Square Properties of Victoria Ltd.

---

SMALL BASEMENT SUITE IN private home, nice quiet spot on the sea for middle aged or older couple willing to do a little gardening for reasonable rent, for six months. 652-2280.

1420 ELFORD — HEATED, 2-BR. lower duplex, fully furnished. Newly decorated. Suit refined business ladies or couple. $125. Mr. Cameron. B.C. Land, 388-5555.

CHRISTIE POINT, 2 BEDROOM apartment furnished to sublet from June 1st to fall. Child welcome. $145 per month. References. Phone 385-5622.

WILLOWS BEACH. ATTRACTIVE 2-bedroom apartment. Ocean view. June 15-Sept. 15. $195 monthly. Adults. 382-3072 days, 384-9797 evenings.

2-BEDROOM APARTMENT, downtown Victoria, everything supplied. Adults only. Call 385-5032, 6-7 p.m.

BACHELOR, ELECTRIC KITCHEN, bathroom, separate entrance, heat and hot water, parking, $100. 1404 Harrison, 383-3441.

DE LUXE BACHELOR
Private bath and entrance, cablevision, garage, linen, dishes. Oak Bay border. $125. Call 385-5542.

SPACIOUS SUITE, COUPLE only. Available July 1 to August 31. 385-5419 after 4.

WORKING MOTHER, 1 CHILD will share apartment with pool with same. Phone 386-0444.

WILL SUBLET 4-ROOM APARTment July and August. Ph. 388-5725 eves.

2 BUSINESS GIRLS TO SHARE large furnished suite with 3rd. Central location. 385-4520 or 385-3930.

SUITE FOR RENT $120 IN OAK Bay, excellent. Or 3 rooms for single people $40 each. 383-7534.

866 CRAIGFLOWER RD. 3-ROOM suite, utilities included. $75. 384-8889 or 382-2843.

MODERN BACHELOR SUITE partly furnished, $75. Near St. Joseph's hospital. 384-9622.

2-BEDROOM SUITE JUBILEE area off Oak Bay. Cablevision. $119 per month. 384-1689.

SELF-CONTAINED 3-ROOM SUITE on Fernwood. Main floor. 385-9821.

1-BEDROOM SUITE, $95 MONTH, adults. Ph. 384-5906, 5 to 8 p.m.

BACHELOR SUITE, NEAR CITY centre. $85. 382-3720.

SELF-CONTAINED 3-ROOM HEATed, 840 Craigflower, Esquimalt.

## 129 APARTMENT TO RENT UNFURNISHED

"Seen by the tenants in the past week at":

THE
PRINCESS PATRICIA
701 Esquimalt Rd.

In addition to the usual activity of Victoria's entrance to its inner harbour

Japanese Freighter
SUWAHAU MARU

loading logs for Japan. A new industry involving B.C.'s raw materials.

The Princess offers this feature not duplicated by any other apartment along with luxurious living where management assumes the unpleasant chores.

We now have available a limited number of suites for immediate occupancy, also some coming available shortly.

The price range follows covering all 208 suites:

| | |
|---|---|
| Studio Suites 430 - 460 sq. ft. | |
| $103.00 | $105.00 |
| 1-BR suites 588 - 635 sq. ft. | |
| $115.00 | $140.00 |
| 2-BR suites 846 sq. ft. | |
| $158.00 | $172.00 |

Due to past success between management and pet owners, well controlled small pets are welcome.

ENQUIRIES
9 a.m. — 9 p.m.
Phone 382-2223

---

THE
HIGH-RISE COMPLEX
IN
JAMES BAY AREA
X X X X
"CHARTER HOUSE"
435 Michigan 384-8923
— And —
"REGENT TOWERS"
415 Michigan 383-6216
X X X X
Carefully Managed
— By —
NORTH WEST TRUST
X X X X
Screened Tenants
No Pets
No Children

---

BELMONT TERRACE
Corner Belmont and Fort

OPENING JUNE 1
TRULY DE LUXE
SURPRISINLY LARGE SUITES
Brand new building. All modern conveniences. Excellent location. Bachelor suite, $100.
1 bedroom suites from $122.50.
2 bedroom suites from $155.00.
Call Rental Department anytime.
BROWN BROS. AGENCIES LTD.
1125 Blanshard Street 385-8771

---

NOW RENTING
OAK HEIGHTS APARTMENTS
1585 OAK BAY AVENUE

Completion date 1st June 1968. Most attractive bright and spacious bachelor and 1-bedroom suites in a high location. Furnished or unfurnished suites. Bachelor suites from $92.00; 1 Bedroom suites from $112.0 To view, please call George Stricker 388-4294 anytime.
Bastion Square Properties of Victoria Ltd.

---

Near Jubilee, modern spacious one-bedroom suite, fridge, stove, cablevision. Individual heat controls. Rent $120 per month.

Near Oak Bay High School, modern one-bedroom suite, fridge and stove. Rent $100 per month.

Near Jubilee — lower part of duplex, 1 bedroom, modernized, elec. heat. Available now. Rent $75 per month.

Apply
A. BERNARD & CO. LTD.
655 Fort St. 384-9335

---

COOK AT NORTH PARK — Unheated 1 BR apt. avail. now. $70 month.

DINGLEY DELL APTS. — Off Selkirk Ave. Spacious suite in this new building with balcony, Cablevision, drapes. Secluded setting on Gorge waterfront. 3 BR avail. now with powder room. $175 month.

SIR WINSTON CHURCHILL — 850 Quadra St. Downtown location. 1 BR avail. now. $115 month.

BOORMAN INVESTMENT CO. LTD. 386-9212

---

RETIRE IN
LADYSMITH, B.C.

Majestic Harbor View
1 and 2 Bedrooms
New 40-Suite Apts.
With All Conveniences

Call Ladysmith 245-3022 (Collect)
Write Box 1044, Ladysmith

---

GOODACRE TOWERS
350 and 360 Douglas Street
Directly opposite Goodacre Lake in beautiful Beacon Hill Park. Just a few minutes' walk from the heart of the city's business area. All the customary amenities of highrise living.
Studio, 1 and 2-bedroom suites available for occupancy, end of month. Phone 385-8111 for enquiries.

---

PARKWOOD MANOR
1520 JUBILEE

De Luxe new apartment building. 1 only. 2-bedroom, wall-to-wall carpeting. Cablevision. Colored appliances. $150 a month. 386-3881 anytime.

---

GRANT HEIGHTS APARTMENT
1265 GRANT ST. (Near Vic High)
NEW 9 SUITES
Available June 1st.
1 B.R. suites from $100 per mo. incl. heat. Carpeting, drapes, range and fridge supplied. Please contact D. Tregear, 477-1855 University Realty Ltd.

---

Spacious 2-bedroom de luxe suite on Rockland Avenue available May $225

Lansdowne Agencies
388-7111

---

1-BEDROOM GROUND FLOOR suite. Bright and modern with stove and fridge. Pleasant home for middle-aged couple. Available June 1. $90 or $95 for limited garden care. Optional. 384-2720. Victoria Press, Box 515.

---

VANCOUVER VILLA
710 Vancouver, corner of Collison
1 and 2-bedroom suite, $120-$145. Including elevator, roof lounge, cable TV. Call res. manager, 384-5944 or 382-3308. G & O Holdings.

---

ESQUIMALT LARGE 2-BEDROOM suite, new block, panoramic view of sea and mountains. Private entrances. Just 1 block to shops and good bus service. 386-1508 or 383-7779.

---

BERKELEY APARTMENTS, 1019 Rockland. Just behind Christ Church Cathedral. Modern suite on main floor. Ph. 384-1847, 382-3955. Swinerton, Stewart Clark Ltd.

---

ROYAL ARMS
Corner Yates and Fernwood
Available, 1-bedroom suites from $127.50. To view phone manager, Mrs. Osland, or D.M.D. 382-9262.

---

ADULTS ONLY. NEW LARGE, 1-bedroom basement suite (Colwood). Fridge included. $100, includes utilities. 478-1096.

---

1-BEDROOM SUITE, ROCKLAND area, middleaged or older couple. Rental adjustment for caretaking. 384-6394.

---

ROYAL LANCER, CEDAR HILL Cross Rds, 2-bedroom suite, $140; 1 bedroom suite. $120. Available June 1. 477-4498.

---

WESTON LODGE, BEACON HILL Park view, 1 bedroom. Quiet elderly couple or lady. 382-0150. Vacant now.

---

LOVELY 2-BEDROOM SELF-CONtained apartment. 385-7346.

## 129 APARTMENT TO RENT UNFURNISHED

THE SIMCOES
Without a doubt offers
—the ultimate in LUXURY LIVING
—the BEST DOLLAR VALUE

You deserve the BEST!

We could not possibly describe all the luxury features THE SIMCOES have to offer, but here's a few

—No main street noises
—Superb sound proofing
—Hydro therapy bath
—Heated swimming pool
—Saunas
—Suites second to none
—Safeway across the street
—Billiards
—Games room
—Lounge

PLUS PLUS PLUS
Many Other
Luxury Features

THE LORD and LADY SIMCOES
440-450 Simcoe St.
385-3111

---

MARIFIELD PARK WEST
562 Simcoe St.

3 large, beautifully decorated 1-bedroom apartments with sunken baths, 12x15 bedrooms and plush wall-to-wall carpets; elevator; $130.

Adults only — No pets

Reserve a 1 or 2-bed. apt. in the new Marifield Park East ready for August occupancy.

Resident Mgr. 383-7628
Goward Developments Ltd.

---

NORTH WEST TRUST
Announces
A Limited Number of Studio Suites
and
2-Bedroom Suites
Presently available . . .
. . . "Charter House"
. . . "Regent Towers"
See other ad in this Section for Details

---

THE CASA'S
1625 Richmond Road

Victoria's smartest new Spanish style apartments have one and two-bedroom suites available. Wall-to-wall carpets, vanity bathrooms, controlled entrance; and all the latest features make this apartment living at its best.
1 bedroom from $124
2 bedroom from $149
CALL RESIDENT MANAGER—386-9453
C and D Apts.

---

NOW RENTING
THE CHARTWELL HOUSE
1343 HARRISON
(½ block from Fort and Yates)

Brand new, large, spacious suites. Wall-to-wall carpeting throughout.

1 bedroom from $122
2 bedrooms from $150
3 bedrooms with 2 baths $190
See manager, Suite 103 or phone 383-6002

---

VANMEARE MANOR
1013 Vancouver St.
Rarely a Vacancy
De luxe bachelor suite — three rooms and bathroom — birch panelled bedroom — wall-to-wall rugging, living room — Cablevision. 5 mins. city centre. $100. 383-0834 382-4796

---

BURNSIDE GARDENS
Modern 2-bedroom suites and 3 bedroom town houses. No pets.
Children welcome.
Available June 1.
384-0034.

---

OAK BAY—BEACH DRIVE
Spectacular view! De Luxe unfurnished, spacious, 2-bedroom upper duplex, wall-to-wall carpeting throughout, stove, refrigerator. Private garage. 2218 Beach Dr. 386-9680.

---

$100 — OAK BAY AVE.-RICHmond. Clean older style large 2-bedroom suite. Fridge, stove, H.W. heating, garage, sundeck, gardens. Adults preferred. 477-4042 after 1 p.m.

---

CHRISTIE POINT GARDEN APTS. Portage Inlet — Waterfront
Family and adults only, 2 bedroom suites available June 1st. 2951 Craigowan Rd. 385-0644. NO PETS.

---

ROCKLAND SUITE
Bachelor suite, fridge and stove, retired or single bunsiness lady preferred. $74 per month. Apply 384-1816.

---

NEW BUILDING
Only 1 bedroom and bachelor suite left. Cedar Grove Apts. 2546 Quadra. Caretaker, 384-2207 or 385-6541.

---

HILLSIDE-CEDAR HILL AREA
DE LUXE SUITES
1 and 2 BR suites from $125. To view see resident manager 382-1335 or Western Homes Ltd. 382-2157.

---

TWO MODERN 1-BEDROOM suites, stove, fridge, and cablevision, 1125 Hillside, bus stop. $90 and $105 monthly. 383-0535.

---

TREMAINE APARTMENT
Fort St. 1-bedroom suite, all conveniences, quiet location. $118. 385-6819.

---

SOUTH OAK BAY, QUIET AREA. Self-contained. Large rooms, stove, fridge, laundry, suit retired couple. $125. 386-3792.

---

$120-$130 — 1-BEDROOM SUITES, near new block, elevator, available now. Rental Dept., Mayfair Realty, 386-2955.

---

ATTRACTIVE 2 ROOMS AND bath. Fairfield area. Adults only. Available July 1st. Phone 383-7949 after 5.

---

PRINCESS CHARLOTTE, 467 Lampson, 2 bedrooms, $130, 1 bedroom, $110. Adults only, no pets. Manager, Apt. 104, 383-2308.

---

SHORELINE APTS.
Available June 1. Spacious 1 and 2-bedroom apartment. $87 and $95. Adults only. 479-5236.

---

2 BACHELOR SUITES WITH fridge and stove. $45 each. Phone 388-5794.

---

LARGE 2-BEDROOM SUITE. $100 month. June 1. Adults. Ste. 305, 1002 Vancouver St. View to 8 p.m.

---

BACHELOR SUITE, ALL CONVENiences, new building $87.50. 385-6819.

---

LARGE SELF-CONTAINED 2-BEDroom suite on Fernwood. Services included. $110. 385-9821.

---

1-BEDROOM SUITES, ADULTS only, also furnished available. Nor-Garden Court, Sidney. 656-3612.

---

ROCKLAND AVE.
Quiet sunny 1-bedroom, cable T.V. Parking, garden. 386-0931. $95.

---

3 LARGE ROOMS, OIL STOVE, fridge, share bath. By Vic. High. $90. 385-8906.

---

1 BEDROOM, STOVE AND FRIG. near Esquimalt Arena. 477-2766.

---

SUNNY, 3-ROOM SUITE. MATURE lady. $90. 386-7673 after 5 p.m.

## 129 APARTMENTS TO RENT UNFURNISHED

P. R. BROWN RENTALS

FAIRVIEW MANOR, 505 Trutch St. New modern block. All conveniences incl. cable TV and elevator. On bus line. 1-BR suite with balcany, $126.

CARLTON TERRACE APTS., 924 Esquimalt Rd. Attractive 1-BR suite, wall-to-wall carpets, all utilities incl. electricity, $118.

OCEAN VILLA, 20 Olympic Ave. De luxe apartment block with ocean and mountain views. All conveniences including elevator and cable TV. Studio suite $107.

SENATOR APTS., 1764 Oak Bay Ave. Popular block with all modern conveniences incl. elevator and cable TV. On bus line. 1-BR suite $122.

WELLINGTON MANOR — 1670 Fort St. Spacious suite in modern block. All conveniences incl. elevator and cable TV. 1-bedroom suite $120.

P. R. BROWN & SONS LTD.
762 FORT STREET 385-3435

---

JOAN CRESCENT MANOR
1045 JOAN CRESCENT
Gracious 2-bedroom suite, living room, dining room. Private entrance. Park-like gardens. $140. Phone 386-1628 for appointment.

---

PANORAMIC VIEW
De luxe duplex, $130. Adults. 382-6652.

---

4-ROOM APARTMENT, FRIDGE and stove, $85 a month. 477-6442, 477-2294.

## 130 APARTMENTS WANTED

BY LADY FOR JULY 1, ONE bedroom, self-contained suite, electric range, main floor. Victoria Press, Box 539.

UNFURNISHED 2-BEDROOM apartment or duplex. Vic West-Esquimalt area. Reasonable. 386-9894.

BACHELOR FURNISHED SUITE required by quiet, mature lady. Write Private Box 493, General Post Office, Victoria.

FURNISHED SUITE, 1-2 BEDrooms, in Jubilee area. 388-7990 after 5 p.m.

FURNISHED APARTMENT FOR summer, preferably Beacon Hill or waterfront area. 658-8720.

## 131 DUPLEXES TO RENT

OAK BAY—BEACH DRIVE
Spectacular View! De Luxe unfurnished, 2-bedroom, spacious, upper duplex, wall-to-wall carpeting throughout, stove, refrigerator. Private garage. 2218 Beach Dr. 386-9680.

---

FAIRFIELD, DE LUXE SIDE-BY-side duplex, 2 bedrooms. Quiet responsible adults only. No pets. Small garden to keep up. Vacant June 15. $135. Stove, fridge and water included. Phone 477-1954. 11 a.m. to 1 p.m. or 6-10 p.m.

---

SUITABLE FOR OLDER COUPLE or single lady, stove and fridge included, $95 per month plus utilities. Phone Mary Small 386-8544. Shirley Phipps' Homefinders Ltd.

---

QUADRA AND UNION, NEW DE luxe 3-bedroom, full basement, coloured stove, fridge, available now. $175. 477-1606.

---

2-BEDROOM SUITE, FRIDGE, stove, washing machine, cablevision, heating. $115 month. 2526 Fernwood Rd. 388-7261 after 5 p.m.

---

CLOSE IN, LARGE UPPER 2 bedroom. Immaculate. Reasonable rent to business lady or quiet reliable couple. 385-6835 after 5.

---

NICE 2 BEDROOMS, $90. Fairfield. Heated, fridge, stove, adults. Upper. 1172 Hilda. 383-9328.

---

CLEAN, BRIGHT, 3-ROOM SUITE, stove, frig, adults $75. 1258 Balmoral.

---

SIDE BY SIDE, MODERN UP-TO-date, 2-bedroom, central to all services. 385-7201.

---

920 SOUTHGATE ST. — 2-BDRM. 5x5 duplex. Auto. oil range. 1st June. $100. Royal Trust. 388-4311.

---

VICTORIA WEST. 2 BEDROOMS, available June 1st. $70. 385-9698.

---

1 BEDROOM UPPER DUPLEX, partly furnished. 383-2183.

---

3 LARGE, BRIGHT BEDROOMS. Adults. 384-0127.

## 133 HOUSES TO RENT UNFURNISHED

EXECUTIVE HOME FOR RENT

A beautiful family home in an attractive setting among the oak trees in the Foul Bay area. Recently decorated throughout. Luxurious wall-to-wall carpeting all rooms.

Features include:
—4 BEDROOMS
—SMALL GUEST HOUSE
—2 BATHROOMS
—LIVING ROOM 30x17
—DINING ROOM 20x14
—FAMILY ROOM
—LAUNDRY ROOM
—OOM HEATING
—GARDENER SERVICE

The owner has requested no pets and maximum of 3 children. Monthly rental of $250. Further information from rental agents.

P. R. BROWN & SONS LTD.
762 FORT ST. 385-3435

---

$365—KING GEORGE TERRACE. Very beautiful house overlooking the sea. Two bedrooms — sunken living room. Lovely garden. Nice kitchen. Includes suite on lower floor worth $85.

Call Rental Department anytime

BROWN BROS. AGENCIES LTD.
1125 Blanshard Street 385-8771

---

LARGE HOUSE, EXCELLENT condition. In industrial area. $135 month, minimum 6 months lease. Credit references required. For interview please call 383-9126.

---

$125 — MODERN 3 BEDROOM house available now for 6 weeks. Rental Dept. Mayfair Realty, 386-2955.

---

MAY 27-AUG. 30. 3½ BEDROOMS. $135 month. 2 miles to UVic. May furn. part or full. 385-3181.

---

BRIGHT 4 BEDROOM HOUSE. Auto. Oil heat. Scott St. Available June 1. $135. 477-6151.

---

CORDOVA BAY WATERFRONT, 2 bedrooms, stove, fridge, $125. 384-2008.

---

OLDER 2-BEDROOM HOUSE. Children welcome. University district, $100. 477-4733 after 6 p.m.

---

2-BEDROOM HOME ON SANDY Beach, Cordova Bay. Outstanding view, rumpus room, 2 bathrooms. $300. 1 year lease. 4955 Cordova Bay Rd. 478-1507.

---

WATERFRONT, SHELTERED, clean waters. 3 bedrooms — for quick sale or long term lease with possible option to buy. 10447 All Bay Rd., Sidney.

---

WATER FRONT, LARGE 4-bedroom bungalow, 15 minutes from city centre, references. Rent $230. 386-2008.

---

IMMEDIATE POSSESSION, 3-bedroom house, washer and dryer hook-up, $125. 479-5009, 388-5501.

## 134 HOUSES WANTED TO RENT

HIGH SCHOOL TEACHER REquires 3 to 4 bedroom unfurnished house in good area on or before July 1. Willing to sign lease. Please write to H. Reid, 11 Swallows, Kitimat or call Kitimat 2377.

---

IF YOU CANNOT SELL YOUR home we have reliable clients waiting to rent. Phone Mr. Keen, Boorman Investment Co. Ltd., 386-9212.

---

PENSIONER 69, QUIET, RELIable, would like to rent cabin or small house. Victoria Press, Box 573.

---

YOUNG DUTCH-CANADIAN couple, wish to rent a clean 2-bedroom home. June 1, for at least 1-year term, please. 383-1936.

---

WANTED TO LEASE 3-4 YEARS, large older family home, Oak Bay, Fairfield, Cadboro Bay. Victoria Press, Box 541.

---

CIVIL SERVANT, MOTHER WITH 11-year-old boy. Unfurnished 2-bedroom house. July 1. Local references. 383-5408 after 6 p.m.

---

WANTED 3- OR 4-BEDROOM UNfurnished house Oak Bay. References. Victoria Press, Box 570.

---

UNFURNISHED 4-BEDROOM home. July 1. Victoria Press, Box 566.

---

UNIVERSITY PROFESSOR AND wife desire 1 or 2-bedroom home. 477-1423.

---

BANKER REQUIRES BUNGALOW, duplex Sooke area. References available. 382-2276.

## 134 HOUSES WANTED TO RENT

EXECUTIVE IN GOVERNMENT service with one teenage son requires 3-bedroom home in good district. Family room, nice grounds, view, near Junior High desirable. Reasonable commuting distance acceptable. Reference available. Require commencing, 15 June to 1 September. Victoria Press, Box 556.

---

## 143 BUSINESS OPPORTUNITIES

### TWO MODERN APARTMENTS

31 SUITES

This modern 4-year-old apartment building is in a superb view location and is offered for sale for $330,000 — with $91,000 down and the balance is financed at 7 per cent. This building features:

- Elevator
- Laundry Room
- Spacious lobby
- Roof lounge
- Hot water heating
- Cablevision
- Stoves and fridges in each suite

23 SUITES

This four-storey apartment is only 1½ years old and is offered for sale for $225,000 — with $56,000 down, and the balance is financed at 7½ per cent. This building features:

- Elevator
- Balconies
- Controlled entrances
- Laundry room
- Electric heating
- Cablevision
- Stoves and fridges in each suite

For further information, please call M. E. DUNN at Mayfair Realty Ltd. Ph. 386-2955.

### NANAIMO GENERAL STORE

Superette store with gas pumps; sales exceed $80,000.00; sound building with very nice 2-bedroom living quarters; building, equipment and $8,000.00 stock included in the price of $37,000.00 with about ½ down. Lots of potential here.

### LAKE FRONT RESORT

Over eight acres of beautifully treed and park-like land with a gradual slope to the fine beach; excellent fishing and hunting; modern 3-bedroom home and six rental units bringing in $8,400.00 per year. Income could easily be increased; furnishings, equipment and buildings in top condition. Full price $69,500 with $20,000 down.

Call Fred Westnedge at 754-2311 or evenings 754-7670. c/o Nanaimo Realty Co. Ltd., 17 Church Street, Nanaimo, B.C.

### ATTENTION! BEAUTY SALON OWNERS

Offered for the first time—choice lot, excellent building and business, commercial apartment zoned, and located in close proximity to the new Simpson-Sears shopping centre. This area is undoubtedly going to be one of the busiest sections in Greater Victoria with unlimited potential. Beautifully maintained building, just 8 yrs old, well heated hot water supply. Ample floor area working conditions) and an unlimited and ventilated (so necessary for good working conditions and an unlimited hot water supply. Ample floor area for several operators. Off street parking, and nicely landscaped. An investment for the beauty salon owner who is fully aware of spiralling rents, and the insecurity of leases. Call

MARIAN PRICE or JACKIE WALDRON
388-4401 anytime
Shirley Philps' Homefinders Ltd.

### 160' WATERFRONT GENERAL STORE

On Vancouver Island's most famous beach. Tremendous summer trade. Season starts this week-end. Tremendous opportunity for man and wife operation. Also has a nine-stool modern burger bar, 2 living quarters, one now rented at $10.00 per day. Business comes completely equipped and operating. Stock extra—approx. $8,500. You will never be able to buy this waterfront on sandy beach again at the low price of only $35,000. Offers requested. Better hurry—Call:

Len LeDoux 385-2458 or 382-9852.
Byron Price & Associates Ltd.

### WATERFRONT LODGE

Central Vancouver Island, 2 treed acres, 500' waterfrontage, floats, marine gas, 10 furnished rooms, 2 bedroom penthouse suite, dining room seats 150. Full price $90,000 with $30,000 down, open to cash offers. Phone or write Ray Carlson at Nanaimo Realty Co., 17 Church St., Nanaimo, B.C. 754-2311. Eves. 753-8136.

### FISH AND CHIPS

Long established—excellent location. Seating capacity for 86 persons. This is an ideal family operation with excellent renumeration. A sound investment for only $15,000. For further information please call MARGUERITE SCHILL, 385-6728 or res. 386-9320. Mears & Whyte Oak Bay Realty Ltd. City office, 737 Fort St.

### TRADE YORU HOME ON RESTAURANT BUSINESS

Prime location, gorgeous water view, right beside the ferry slip. This coffee house, dining room and separate home is just crying for someone to develop it into the most unique and going concern in the area. Opportunity knocks, answer quickly, call HAZEL RAVENHILL at 388-4401 or 383-0076. Shirley Philps' Homefinders Ltd.

### CITY DOWNTOWN BUILDING

90 feet frontage on main street running through to road at rear. Solid 1-storey building with mezzanine floor. Showroom facilities with offices and large storage. There are many uses for this property. Price $85,000, or owner may lease.

For more information on above call
Pat Hope, 388-5535 anytime
B.C. Land, 922 Government St.

### FOR SALE BY OWNER

Immaculate, workshop and showroom building, suitable for 2 tenants. Such as electrical contractors ,manufacturers' representatives, T.V. repairs etc. Drive by 526 Head St. and see our little building. Show room and office completely redecorated, will take $17,500, with low down payment or lease with option to purchase. Each side has own washroom facilities. 477-5081.

### OFFICE BUILDING CITY CENTRE

—Fully Modernized
—Fully leased—Good Tenants
—5 per cent Mortgaging
—Yields 14 per cent Net Return
—$50,000 to handle

G. Devlin, 388-5471—388-5259
CONCORD REALTY LTD.
514 Fort Street

### BAKERY

Long established business. All equipment and fixtures. Terrific turnover and location. Open to offers and terms. Asking $27,000. Call Doris Adams, 385-2458 or 386-3989. Byron Price and Associates Ltd.

### TAXIDERMIST BUSINESS FULL PRICE $11,000

Only business of this type within 100 miles. Over 2 years work on hand. For particulars call MRS. SIMPSON 385-6741
Northwestern Securities Ltd.

### LADIESWEAR

In busy shopping mall, new spring stock, well equipped and a going concern.
PHIL SIMPSON, 386-7521
BOORMAN INVESTMENT CO. LTD.

### MEAT MARKET

Family business in prestige location. Completely equipped. Nice steady trade — Phone Marian Price. 388-4401 anytime.
Shirley Philps' Homefinders Ltd.

BEAUTY SHOP, DOWNTOWN location. Lots of equipment. Present owner unable to operate. Will sell very reasonably to a good operator. Call Herb Hodgson, 382-2101; res., 382-3835. Harry Foster Ltd.

MOTEL
Close in, top condition, 10 units, living quarters, $50,000 to handle. Owner Victoria Press, Box 437.

EXCELLENT BUSINESS OPPORTUNITY for man with $2,500 to invest. Mechanical or electrical aptitude helpful. Victoria Press, Box 576.

BEAUTY SALON, 6 DRYERS, 6 hydraulic chairs, 3 shampoo basins, very good location. Rent is very reasonable. 478-2547.

## 143 BUSINESS OPPORTUNITIES

Everything Goes
Lock—Stock—Barrel
Sidney Business
Trade—Terms
You name It — It's There
Antiques To Nuts and Bolts
Beautiful Living Quarters
A Real Going Concern
Full Particulars—382-2157
C. Mallett, Western Homes Ltd.

### EXCLUSIVE GIFT SHOP BASTION SQUARE

Handling exclusive lines only. Imported china, silver, crystal. One person can handle. Great future potential. Full price $7,000 includes stock, business, fixtures, etc. Good terms available. C. Mallett, 382-2157. Western Homes Ltd.

### DUNCAN AREA

1. Established livestock and furniture auction yard.
2. Grocery store with trailer and cabins.
3. 100-acre dairy farm.
4. 5 acres mink ranch with large revenue home.
5. Choice of 2 modern motels.
6. 100 acres potential sub-division land.
7. 14 acres lakefront property.
8. 41 acres sub-division land, sea view.
9. 4 acres, 3 bedrooms, Island Highway.
10. Maple Bay, seafront, 3 bedrooms, 18,000 with float.

Choice listings, for details and appointments to view phone 746-4411, or evenings 746-6589, Jack Bailey. P. E. Murphy & Associates Ltd., 60 Kenneth St., Duncan, B.C.

### ESTATE SALE FANTASY LAND

17 acres of sheer delight
STREAMS
LITTLE PONDS
9 CHARMING
KNOTTY PINE CABINS

Over 500 feet highway frontage. So much possibility in this marvellous estate. Worth $100,000.

MAKE YOUR OFFER
Dial Cliff Stretch, res. 388-7436
Victoria Realty Ltd., 382-9145

### PARKSVILLE AREA

10 units, 3 bedroom living quarters, 6 cooking and 4 sleeping units, all gas heat, 4 new last year. $65,000 with $25,000 down, balance to vendor $300 monthly.

### FAMILY MOTEL

Grossing about $18,500 yearly. Could be handled with $20,000 down. Buildings in first-class shape on ¾-acre of land. No phone information. Act fast on this.
FRED BERGMAN, 386-2955, 386-0790
Mayfair Realty Ltd.

LARGE REST HOME
IDEAL LOCATION
LICENSED FOR 24

Modern equipment clean spacious rooms looking onto beautiful park. Ideal husband and wife operation. Small apartment for nurse or owner. Tremendous potential. Asking $79,000.

GERRY HUTTON
ROSELLE JACKSON
384-6736 Residence
385-0022 Anytime
John Bishop Royal Oak Properties Ltd.

### MODERN PICTURESQUE HOME ON THE LAKE SHORE PLUS A BUSINESS THAT WILL PAY YOUR WAY

Where else can you find a fine three-bedroom home well-planned? Very nice! The finest location, plus a paying business. Full price $42,000. C. E. Stretch 388-7436 or 382-9145.
Victoria Realty Ltd.

### DUNCAN, B.C.

Buildings and property for Showroom and Garage business. 3849 sq. ft. of buildings, offices, service bays, wheel alignment pit. Excellent corner.

$90,000

MILDRED LAVENDER
382-4251 383-9120
RITHET AGENCIES LIMITED

SOOKE WATERFRONT
13-unit resort

Plus 3-bedroom residence and a 3-bedroom home. Includes resort store and a large 50'x120' swimming pool. Large camping and picnic grounds. Trailer park for large or small units. 700' of waterfront. Many other features. Take advantage of a 5½ per cent mortgage. Asking $135,000. All offers considered. Contact Bill Kozak at Condec Realty Ltd. 642-3923, res. 642-3404.

### TOP NOTCH HOTEL

Located in busy Island city. Selling over 1400 kegs and nearly 5000 dozen. Excellent room revenue. Terrific gross potential. Asking $65,000 down, full price $166,000. Call Gordon Jennings or Jack Guster at 754-4401 or eves. 758-9027.
NEWCASTLE REALTY LTD.,
84 Victoria Crescent, Nanaimo, B.C.

### CONFECTIONERY

An ideal location in Fairfield. Good-sized shop with entrance on two streets. Present business could be expanded. Would be suitable for barber or beauty salon. Modern suite upstairs with 2 bedrooms, electric heat. $27,500.

WILLIAM ROGERS
385-9741 652-1891
J. A. HENDERSON REALTY LTD.

### BEAUTY SALON

New, up-to-date, tremendous clientele. Owner has to give this away, because of family health reasons up island. Phone now, for details Doris Adams 386-3989 or 385-2458.
Byron Price & Associates Ltd.

### LADIES' WEAR

In busy shopping mall, new spring stock, well equipped and a going concern.
PHIL SIMPSON, 386-7521
BOORMAN INVESTMENT CO. LTD.

### "WOW!"

The "smokestacks" may not be pretty but they are solid gold for this 30 seat restaurant with the easy hours and amazing gross! Full price $5,000.
Bev. McArthur 385-6741
Northwestern Securities Ltd.

WAREHOUSE OFFICE SPACE—2400 SQ. FT. OF WAREHOUSE WITH SPACE FOR 7 OFFICES ABOVE. $35,000. FOR INFORMATION, CALL CLIFF SALMOND, 477-3626 OR 385-1443.

OPPORTUNITY TO MAKE GIGANTIC PROFIT! Investor(s) needed! 100 per cent proven. State amount of investment. Reply Victoria Press, Box 550.

2 COMMERCIAL ROTOTILLERS with work. Clifford and Simplicity with cycle bar. $400. 383-7345.

BEAUTY SALON FOR SALE. Write Victoria Press, Box 536.

IT'S A WELL-KNOWN fact . . . Classified is the people's market place to buy, sell, find, rent or hire. Read and use Classified Ads daily.

## 146 BUSINESS OPPORTUNITIES WANTED

### MOTELS AND HOTELS BUSINESSES WANTED

If you are considering selling your business, inquire about the advantages of placing your listing in experienced hands. We have buyers for grocery stores, apartments, motels, hotels and farms in all price ranges. For professional service at no extra cost, write or phone B. L. Knelson or Frank J. Ney, c/o Nanaimo Realty Co. Ltd., 17 Church Street, Nanaimo, B.C. 754-2311.

ACREAGE WITH HOUSE WANTED for rent, lease or will manage boarding and training stable. Victoria Press Box 568.

## 147 EXCHANGE REAL ESTATE

### FOR SALE or EXCHANGE

FULLY LICENSED HOTEL, north of Nanaimo, for revenue property or residence in Victoria district. Call LOU BLOOMFIELD, 386-2955 or 382-8536 for appointment. NO PHONE INFORMATION, PLEASE. Mayfair Realty Ltd.

## 149 LISTINGS WANTED

### WANTED INVESTMENT PROPERTY

Client has $10,000 cash to purchase older home for fixer up. Call Len LeDoux, 385-2458 or 382-9852.
Byron Price & Associates Ltd.

I HAVE TWO GENUINE BUYERS for 2-3 bedroom homes, one in the Colwood and the other in the Mt. Tolmie Shelbourne area. Please phone Les Fisher
388-5155 OR 477-4238

COMMONWEALTH INVESTORS SYNDICATE LTD. 623 Yates Street, Victoria.

## 150 HOUSES FOR SALE

MEARS & WHYTE
OAK BAY REALTY LTD.
2188 OAK BAY AVE.
OAK BAY OFFICE

KING GEORGE TERRACE
5 BRs., 4 BATHROOMS
$52,500.

This large family home in South Oak Bay overlooks Trial Island and the San Juan group. Located in a large treed lot, built to a most attractive plan and exacting specifications, there are very few like it on today's market. There is a large living room with fireplace leading to a gracious dining room, den and central hall, a sun-trapping balcony through French doors. On the main floor there is a large bedroom with 4-pce tiled bathroom en suite. Upstairs there are 3 large bedrooms and 3 bathrooms. This home has a modern oil hot water heating plant, copper piping and modern wiring throughout. Truly an excellent family home priced at $52,500. Suitable mortgaging can be arranged to a good covenant. For further information please call MARGUERITE SCHILL, 385-6728 or res. 386-9320.

CITY OFFICE
737 FORT ST.

OAK BAY
VERY CLEAN
VERY EXCEPTIONAL

Modern 3-bedroom bungalow with possibilities of a 4th bedroom in the full, high basement. Finished recreation room with bar. Two complete bathrooms. Completely immaculate main floor with nearly new wall-to-wall carpets throughout. Contour floors in kitchen and bathrooms. This home is in fantastic condition and outstanding value at only $26,500. Call JACK MEARS, 385-6728 or 385-1768.

CADBORO BAY
SEA VIEWS
QUIET CONTENTMENT

Here is a very lovely setting, part lakefront, for a very comfortable modern 3-bedroom bungalow, with 1½ bathrooms, completely modern kitchen, separate living and dining rooms. Full price only $25,000 on excellent terms. Call JACK MEARS, 385-6728 or res. 385-1768.

CLOSE TO JUBILEE
$14,500
TRY $2,500 DOWN

This comfortable family home with numerous fruit trees comprises:
—Living room with fireplace.
—Large dining room.
—Spacious kitchen — eating area.
—THREE BEDROOMS.
Early possession possible. Please call MARGUERITE SCHILL, 385-6728 or res. 386-9320.

EAST BURNSIDE
$24,995

This 4-year-old 1,300 sq. ft. home is a pleasure to show.
—Cathedral entrance.
—Large living room with attractive corner fireplace.
—Spacious dining room.
—14x16 cab. electric kitchen.
—FOUR BEDROOMS.
—TWO FULL bathrms ALL COLORED FIXTURES
—Wall-to-wall carpeting in LR, DR and entrance
—PANELLED REC ROOM with gold inlaid vinyl tile.
Owner would consider duplex lot as part payment. For further information please call MARGUERITE SCHILL, 385-6728 or res. 386-9320.

JOHN BISHOP
ROYAL OAK PROPERTIES
479-1667 or 385-0022

ENJOY YOUR LEISURE
OAK BAY
$42,000
MARINA VIEW

Here's a delightful little home about 1,370 sq. ft. with 2-bedroom accommodation. More on the contemporary design, this home is, but just demure enough that an air of graciousness through establishment is emitted. The garden around the home is a profusion of shrubbery with very little care required and the pillar at the porch entrance is a picture with the flowering vine clematis in bloom. Through the front door from the broad covered red porch, one is greeted by the rather good-size entrance foyer from which through a Gothic type arch the generous living room can be viewed with its colonial pillared fireplace and broad mantle. Views of Oak Bay through leaded windows are interesting with ships and boats bobbing in and out of the docks. Separated dining room is gorgeous with leaded bay window, bureau nook and small china cabinet built in. The home should be seen by those who would not consider anything less than Oak Bay and who appreciate the value and demand for property in this area. For appointment to view and further particulars call

BYRON BISHOP
385-0022
JOHN BISHOP
ROYAL OAK PROPERTIES

BUY
DIRECT FROM BUILDER
SAVE

N.H.A. 3-bedroom bungalows and split-level homes on sewered lots in University area—Priced from $22,400. Blair Ave. and vicinity (off Shelbourne).

ALSO

2 beautiful 3-bedroom sewered homes, with double carports at 1921 and 1931 San Rafael Cres. (Feltham to Longview to San Rafael Cres.)—Good for schools and University.

BUNGALOW — $24,490
SPLIT-LEVEL — $25,230

REESON AND PINCH HOMES
Day or Evening, Including Week-Ends, Call
CHARLES MORRIS 384-4224

MODERN DESIGN WITH ALL the extras you have wanted. 3 bedrms, must be seen to appreciate. Jubilee area, $28,900. Victoria Press, Box 533.

## 150 HOUSES FOR SALE

RITHET AGENCIES LIMITED
714 Fort St. 382-4251

### WATERFRONT CONTEMPORARY BEAMED CEILING

Large living room with picture windows and sundeck overlooking Portage Inlet, Centre fireplace, 10'x12' dining area, contemporary kitchen with built-in oven, table-top range and mixer. Adjacent laundry wired for washer and plumbed for dryer.

Five piece bathroom with vanity. Two large bedrooms on the main floor and a third bedroom (well above ground) on the lower floor. Unique recreation room (ideal for entertaining), oil fired hot water perimeter heating, two-car garage with ample parking for visitors' cars. Treed lot with some rock and 100' (of waterfront) on Portage Inlet.

$35,000

With $10,000 down and balance at $225 per month. Owner transferred and open to cash offer for quick sale. Other terms available.

ERIC A. MACFADYEN
385-4251 Day or Evening

### THREE BEDROOMS $16,950

You must see it to believe it. In these days of soaring prices here is a three-bedroom home in a vital young family area near McKenzie elementary school being sold for only $16,950.

24-ft long combined living room-dining room, bright cabinet electric kitchen with shining new arborite counter tops.

Only 14 years old, with oil-o-matic hot air heating, part basement and carport.

This low price of $16,950 means an easy down payment and easy monthly payments. Occupancy can be arranged for after the finish of the school year. See it today without obligation. When you've thoroughly inspected this property, we'll discuss terms.

ERIC A. MACFADYEN
382-4251 Day or Evening

WATERFRONT
FOR
EXECUTIVE OR PROFESSIONAL OR RETIREMENT HOME
APP. 2700 SP. FT.

Almost 1 acre with your own private beach. This delightful rancho style siding and heavy cedar shake exterior, large patio with entrance by sliding glass doors from post and beam lovely living room, with fireplace, W. to W. carpet, etc. Plus dining area off cab. kitchen with built-in range, dishwasher, 3-piece stainless sink and bar. Plus complete den with bar; also utility or work room with washer and dryer. Master bedroom has private, large vanity bathroom plus a dressing room with his and her closets. Two other large bedrooms with large vanity bathroom; next another large family or TV room with fireplace, oak floor and separate entrance to exterior covered patio to front entrance. Att. double garage, blacktop driveway. Grounds all landscaped and at price quoted could not be duplicated. Part basement with oil hot water heat. Full price $53,000. Terms arranged.

EXCLUSIVE WITH
DOUGLAS HAWKES LTD.
FOR APPOINTMENT TO INSPECT THIS LOVELY PROPERTY
PLEASE CALL 384-7128.
MR. HAWKES, RES. 385-3471
OR MR. THOMAS, RES. 384-5116

URGENT
OFFERS INVITED
137 KINGHAM PLACE

We are leaving Victoria and must sell at once.

This is a delightful, well-built, modern, post and beam waterfront home. Swimming depths at all tides from secluded sandy beach. Safe boating, magnificent views. Two-level — 1600 square feet with two bedrooms up and 720 square feet of flexible living space down — two garages. Lot 1-3 acre, landscaped with variety of fruit and nut trees. This home should appeal to the professional person looking for a place to relax with a minimum of maintenance, in a country setting only minutes from town.

This is a unique opportunity for the right person to acquire a distinctive home on his own terms. 479-5610.

URGENT

REDUCED TO SELL
$28,500
1290 Union Street

This elegant home has character that cannot be duplicated. It nestles on .4-acre view lot, fully landscaped with large oak and chestnut trees. 1,500 sq. ft. of living gives 2 large bedrooms, bathroom, modern electric kitchen, dining room and living room with fireplace. Full basement with rumpus room, toilet, new automatic oil furnace and drive-in garage. Provisions in attic for 2 more bedrooms. G. Devlin, 388-5473, 388-5259.

Concord Realty Ltd.
514 Fort Street

SPECTACULAR VIEWS
$31,900—3 BEDRMS

A fabulous living room, a delightful dining room, beautiful natural slate entrance, excitingly different fireplace, glamorous bathroom and efficient kitchen planning! This is all true!! And there's a master bedrm with spacious 2-pce bathroom, a second bedrm on main floor and a third at lower level. Fireplace in the rec. room area, a wide half acre lot, double garage, a boat parking area, lovely landscaping and every room has a view beyond compare. To see the best call Gray Lorenzen at 652-1038—Shirley Philps Homefinders, 388-4401.

BRAND NEW BUNGALOW
MOUNT VIEW AREA
ONLY $17,900, $2,500 DOWN

2 bedrooms, 15 x 17 ft. Living room with cantilever fireplace, large cabinet electric kitchen, large dining area, 4-piece and 2-piece bathrooms. Full basement with drive-in garage. This home will be ready for occupancy in 30 days (don't miss this opportunity). Phone Bill Neal or C. Baird, 385-8794, Clarke and Wallace Realty.

NORTH QUADRA

A three-bedroom, part basement and Oil-O-Matic heating. A fine large lot with fruit and shade trees.
$13,000
Henry Hope of Henderson Realty
385-9741

JUST OFF HILLSIDE, CLOSE TO town and stores. Immaculately clean 2-bedroom home, entrance hall, living room and large sep. dining room. Elec. Kitchen, double plumbing. Asking $12,900. Call AL SMILLIE OR BETTY SILVER, 386-3231. COLONY REALTY.

FAMILY HOME, 3 BEDROOMS, full basement, large living room with fireplace. Needs some work. Try $2,000 down. James Bay. For further information call NETTIE STECIUK at 388-4401 or 386-2614. Shirley Philps' Homefinders Ltd.

NEWLY RENOVATED 2-bedroom home, 4-piece bath. Finished rec. room also possible bedroom in basement, oil heat. Nice lot with fruit trees. ½ block from Gorge bus. Low taxes. 2960 Donald St.

## 150 HOUSES FOR SALE

COLONY 386-3231
1800 BLANSHARD
REALTY

### "RICHMOND" 3-BEDROOM $21,500

—First time offered by owner-builder. White stucco newer home.
—3-bedroom, 26x14 dining and living room. Modern electric kitchen with eating area.
—Full, high basement with room galore. Washer and dryer hook up, study room, utility room, and family room. No step exit to back yard.
—Fully landscaped with fruit trees and separate garage.
Call now JOHN LUKAZ, 386-3231 or 386-8669 Res.

— CALL COLONY —

### "SAANICH" $16,200

—Lovely clean well maintained home.
—3 bdrms.
—Recreation room.
—All floors in A1 condition.
—Close to stores, schools and trans.
Call PAT BARNES, 477-1714

— CALL COLONY —

WANTED HOMES IN THE JAMES BAY AREA, $13,000 TO $18,000. EARL McLACHLAN, 386-3231 OR 383-9136.

— CALL COLONY —

### "MAJESTIC PARK" NEW 3 BEDROOM $19,200

—L-shaped living dining room.
—Large kitchen, family room, W.W. carpet — 4-pce. bath.
—Sunporch-carport.
—$112 per month with your down payment.
CALL FREDDY STARKE, 386-3231

— CALL COLONY —

### "CITY SPECIAL"

—Dandy retirement home, luxuriously remodelled inside. W-W carpet in L.R., D.R., and hall, modern cabinet kitchen (stove and fridge included) tiled vanity bathrm. Full bsmt. with auto. heat. Price $13,400, C.T. PAT FRASER, 477-1411.

— CALL COLONY —

### "PALMER STREET" IN DESIRABLE HIGH QUADRA

—Living room, dining room in line. Fireplace, through hall and entrance. H.W. floors.
—3 bedrooms, cabinet electric kitchen with nook and utility off kitchen.
—Full basement with rumpus room. Auto. oil heat.
—Patio and barbecue in lovely secluded yard with fruit trees.
$23,000 with terms. EARL McLACHLAN 386-3231 or 383-9136.

— CALL COLONY —

### "BALMORAL" 3-BEDROOM $16,500

—This spotless remodelled 3-bedroom home is close to all facilities.
—Bright 17x12 kitchen with eating area. Living room, 3-pce. bath and utility room.
—Full basement with washer hook-up, all new wiring, copper plumbing and oil heat.
Call me now. JOHN LUKAZ, 386-3231. or 386-8669 res.

— CALL COLONY—

### "UNIVERSITY" RACQUET CLUB 3 BEDROOM

—Split-level of Colonial design and decor.
—Cherry wood feature walls in 14.6x17.6 living room and 10.6x10 dining L. Ceiling to floor old brick fireplace.
—Sunny kitchen with breakfast area, built-in oven, stove and garburator.
—EXTRAS: Completely secluded so. Exposure sundeck. All wood, wallpaper interior. Exterior stucco and landscaping especially designed for easy care.
—$25,700. 6½ Mtg.
Please call WANDA STARR, 386-3231 or 478-5083 for further info.

— CALL COLONY —

### "GORDON HEAD" NEW LISTING—$27,500

—Attractive 19x13 living room with white brick F.P., dining room. Large bright cab. electric kitchen with eating area and sundeck off kitchen.
—W-W carpet throughout LR, DR and hallway.
—3 bedrooms — Master bedroom has two large closets and en suite bathroom.
—Panelled recreation room with fireplace and ozite carpeting.
—Double drive-in garage with ample bright workshop area.
—77x130 lot completely fenced at rear, attractive shrubbery provides seclusion, fully landscaped.
—Quiet cul-de-sac, ideal for children playing.
Call AL SMILLIE or BETTY SILVER, 386-3231.

— CALL COLONY —

### "FAIRFIELD" 3 B.R. PLUS NEAR SCHOOLS $26,900

—See this well maintained 8½-yr.-old home and fenced - in landscaped lot on Cul-de-sac.
—L-shaped living and dining room with oak floors, F.P. and built-in book case.
—Ideal family room for children.
—Orion floors, full cabinet and eating area in kitchen.
—Study and workshop in basement.
—Finished patio and enclosed sundeck.
For viewing call BILL GINGER, 386-3231.

— CALL COLONY —

### "BRAND NEW" DUPLEX

—A SOUTHERN COLONIAL
—Complete with pillars and shutters
—In the high Quadra district
EACH SIDE HAS:
—An open stairway to 3 bedrooms and a 4-pce. bath.
—18x13 living room with old brick fireplace
—11x10 dining room
—Ultra-modern kitchen
—Large utility — plus extra toilet
—Carport and storage
With a 25-yr. 8½ per cent mtge. the asking price is only $36,900. Please call RAY HEADRICK, 386-3231 or 386-2790.

— CALL COLONY —

### "BEGBIE-JUBILEE"

—5 BDRMS. — 2 baths — 14 yrs.
—$23,000 — terms.
—18x13 L.R. with showpiece fireplace.
—10x9 elect. cab. kitchen with 12x8 adjoining D.R.
—Utility room off kitchen—plumbed for auto washer—adjoining sewing or hobby room.
—Secluded sundeck overlooking well-kept garden.
—3 finished rooms and bath with separate entrance down — have been rented for $120 per month.
—OOM heat and elect. hot water.
—Hurry on this one — try your offer.
Call RAY HEADRICK at 386-2790.

— CALL COLONY —

### "GORDON HEAD" 2 BEDROOMS $26,650

—Living room 16x21 with fireplace and glimpse of sea.
—Modern electric cab. kitchen with dining area.
—W.W. throughout.
—Rec. room 16x21 with fireplace.
—Immaculate condition — fully landscaped.
Call FRED GRAHAM, 386-3231.

— CALL COLONY —

### "TOWN & COUNTRY" 2 BEDROOMS $17,950

—A home with character, but handy for shopping.
—Beautiful 65x160 landscaped grounds.
—18x11 living room with hardwood floors and fireplace.
—11x11 dining room.
—Full basement with drive-in garage.
—This home is immaculate inside and outside and will sell quickly at this very realistic price. Call soon to view BEN GREIG 479-1802 or 386-3231.

— CALL COLONY —

## 150 HOUSES FOR SALE

NORTHWESTERN
Of Victoria Ltd.
909 Gov't St.
THE SIGN OF ACTION
Open Saturday
385-6741

### "OPEN HOUSE" BRENTWOOD CALLS ! ! FISHERMEN ? ? RETIREDS ? ? COUNTRY FANS ? ?

905 SLUGGETT
SAT: 1:30 — 5:00 P.M.

Only 5 mins. from the Marina this well-built 2-bedroom home with hardwood floors throughout provides gracious country living. A-1 bedroom suite is in the full high basement. Pleasant garden. Full price $23,500. For prior showing phone 385-6741 and ask for
FRED HULLY

### "APARTMENT BLOCK"

Good location, 6 suites. Excellent condition. 7 per cent mortgage. Asking $53,000. Terms. For further details call 385-6741
WALLY WOOD

### "140 ACRES"

A beautiful property, has year round stream, some bldgs, two parcels 23 and 118 acres. Sooke area. Asking $53,000, terms. For further details call 385-6741
WALLY WOOD

### "NEW" MEDALLION HOME 7 DE LUXE ROOMS 3 ACRES ARABLE LAND

Sloping to the south-east with a view of the valley below and a glimpse of the sea and the mountains. NEW LISTING — FIRST TIME ON THE MARKET. 211.97 ft. road frontage, and over 1000 sq. ft. on EACH LEVEL. L.R. with raised hearth fireplace 22x12', D.R. 12x10', oak floors, "in-line". Cabinet electric kitchen with double stainless steel sinks. View from all these rooms. 2 large bdrms on main floor. 4-pce Pembroke Bath, utility on main floor 9'x5' plumbed for W/D with tub. 2 bdrms on lower level also 2 pce. bath. Rumpus room 22x12.8' also furnace rm and workshop. Patio 22x12'. Sundeck of reinforced concrete, 22x12' with sliding glass doors off D.R. All enamel windows. Roof hand-split cedar shakes. OOM heat. Stucco exterior. Attached carport. Field ploughed and ready. $34,900. Call 385-6741 anytime.
ROY E. HILLS

### "HOME WITH REVENUE"

4 bdrms and store. Rents $100 per month. FULL PRICE $32,500. Valuable property, extra lot available for Apt. Site. SPORTING GOODS BUSINESS and Gunsmith. Can be BOUGHT FOR $5500 including stock and equipment. 385-6741.
MRS. SIMPSON

### "6 ROOMS PLUS" $23,900

Spacious 5-yr.-old family home in Northridge. The "plus" consists of rec. room, bdrm and additional plumbing in bsmt. and also includes all carpets and drapes. Low interest financing. Call 385-6741 or 479-6648.

### "FOUR ROOM HOME" 1.12 ACRES LAND $3,500 DOWN

Retirement special, Saanich Peninsula, or suitable for a young couple with an eye to the future. Lovely secluded treed setting with 4 room home, OOM oil heat, no bsmt. L.R. 16x14' with fireplace, cab. elec. kitchen, 2 bdrms Sep. garage Stucco exterior, duriod roof. The owner will carry the entire balance of money so there are no mtge. problems. $14,900. 385-6741.
ROY E HILLS

### "HIDDEN BEAUTY"

Like the burnished chestnut within a rough hull, this amazing home is a breath-taking revelation! Created by the professional decorator owner, it has charm and character that has to be seen to be believed! Full price $12,900. 385-6741 anytime.
BEV. McARTHUR

### "3661 QUADRA"

Two bdrms, electric kitchen, living rm with fireplace. New OOM heat. House needs some repairs. Lot 62x203' with potential. Asking $12,900. Terms. Call 385-6741
FRANK WOYCHESHIN

### "CLEAR TITLE" RETIREMENT SPECIAL

Sparkling 2 bdrm stucco beauty, cosy LR, sunshine kitchen with good dining area. Separate untility. Electric heat and insulated. Drive-in garage. Fenced, well-cared-for garden. Full price ONLY $13,500 for this immaculate home. Hurry and call 385-6741.
RACHEL PARSONS

## 150 HOUSES FOR SALE

NORTHWESTERN
Of Victoria Ltd.
909 Gov't St.
THE SIGN OF ACTION
Open Saturday
385-6741

### "COLWOOD"

Neat, clean, comfortable, 2-bedroom home. $2,500 down, easy terms. Full price $12,950. Call 385-6741 or 479-4804.
ROY TELFORD

### "2 GOOD DUPLEXES"

Vic-West-Up and Dn. Comfortable 3 bedroom home on main and gracious 2 bedroom suite up. Separate entrances.
City—Up and Dn. Walking distance to downtown. 1 bedroom suite on main, 2 bedrooms up. Good revenue. For appointment to view call 477-4206 or 385-6741 anytime.
MERYLE HAYS

### "ESQUIMALT" NEW LISTING

Completely renovated, "5 ROOMS PLUS" Located near all shops, bus, schools, arena, etc. See this soon. Lovely panelled living room 17x12, with new corner fireplace. Fully modernized cabinet electric kitchen 17x12 with double stainless steel sinks, cupboard space galore and oodles of dining area. Three bedrooms new metal windows, 4-pce. bath, new stucco exterior and drop siding. Full basement with drive-in garage and workshop area. New wiring, copper piping, OOM heat, large sheltered sundeck off dining area with sliding glass doors. LOW TAXES. Laundry tubs, plumbed W & D $15,900. Call 385-6741
ROY E. HILLS

P. R. BROWN & SONS LTD.
762 Fort Street 385-3435
24 HR. TELEPHONE ANSWERING SERVICE

OPEN HOUSE
2674 TOPP AVE.
(OFF THOMPSON AVE.)
OAK BAY—WILLOWS
SATURDAY, 1:30-4:30 P.M.

Fine family 1½-storey home with 4 large bedrooms (2 by enclosed stairway), separate dining room, near excellent schools and shopping. Full basement, nicely landscaped lot, laneway at back for that boat and trailer. If looking for a solid home come and see this one. Immediate possession.
ASKING $23,900
C. WARREN 385-3435

SEA VIEWS
1550 ROCKLAND AVE.
7 ROOMS—EXCLUSIVE

Why don't you drive by this lovely home and if as I know you will, like what you see, give me a call to inspect. The house is eleven years old, one owner occupancy and in spotless condition. All rooms are spacious and workmanship and finish of the best. Yes, there are two bathrooms and a recreation room with F.P. As you drive by you will notice the beautiful garden with its wealth of shrubs, hedges, terraces, patio, cement walks, circular drive and a complete sprinkler system. Asking $39,500.

PLEASE CALL MR. HOLMS
384-1005, 385-8435

UNIVERSITY AREA
SEA VIEW
3 BEDROOMS

Attractive to look at, nice to live in, is the way to describe this ranch type stucco bungalow situated on a nice quiet street among other fine homes. Has living room with fireplace, convenient size dining room with door leading to a bright sundeck with sea view. 2 bedrooms and den or 3 bedrooms. 4-pce. bathroom with vanity, cabinet kitchen with breakfast area. Full high basement with ample space for extra room if desired. Oil-O-Matic H.A. heat, attached carport. This is a well constructed home only 12 years old, well kept and in immaculate condition. The grounds are attractively landscaped, well-kept lawns and a variety of ornamental trees and shrubs. Seen by appointment only. PLEASE CALL A. M. MILLAR, 385-3435 Anytime.

NEAR GORDON HEAD
$22,500

Rural setting and on a large lot. Over 1,400 sq. ft. with 6 spacious rooms, including an 18x15 living room with panelled fireplace wall, dining room which opens to a secluded patio, cabinet electric kitchen with a dining area. Extra room for TV or family 15x15, laundry room and utility room. Quality construction throughout and all on one floor.
Large oversize carport with extra parking area on a concrete driveway. Excellent value and a 7 per cent mortgage.

J. P. H. EVANS
Res. 477-4432 Bus. 385-3435

CEDAR HILL AREA
2-BEDROOM—$14,900

Attractive no-basement stucco bungalow situated on a quiet curbed street. Electric cabinet kitchen, automatic oil heat. Less than $3,000 will handle.

TED HUEBNER
385-3435 477-5164

LET'S NOT WAIT
EXCELLENT MORTGAGE

Only $20,300 for a Bruce Cook built 3-bedroom, 8-year-old home. Good value, good area, good condition. Fully fenced, landscaped. Appliances and drapes available.
C. WARREN, 385-3435 OR 384-9798

P. R. Brown and Sons have mortgage money always available Preferred rates

OAK BAY
HANDY-MAN SPECIAL

This is a cute little house that can be lived in right now, but a few improvements could enhance the house and the value. 2 bedrooms, living room, dining room, kitchen and garage on a quiet street.

$11,250
ANNIE MAY CLARKSON
METROPOLITAN REALTY LTD.
386-3585 385-6039

## 150 HOUSES FOR SALE

D. F. H.
D. F. HANLEY AGENCIES
3293 DOUGLAS STREET
385-7761
24-HOUR SERVICE

OPEN HOUSE
OPEN HOUSE
1737 TAYLOR AVENUE
SAT., 1 - 4 P.M.

Owners transferred. Modern three bedroom, family home. Entertainment-size living room. W-W carpet and fireplace. Attractive cabinet electric kitchen. Generous dining area.
Rec. room or 4th bedroom downstairs. Lovely garden and secluded patio. Choice location close to

150 HOUSES FOR SALE

J. H. WHITTOME & CO. LIMITED
EST. 1898
Victoria-Duncan-Chemainus
706 FORT STREET

• • • •

OPEN HOUSE SAT. 1-5
2572 BELMONT ST. (CITY)
PRICE WITH TERMS $11,900

Elec. Kitchen with pantry Elec H-W Pkg oil furnace in full basement living rm. 12x13, Din. Rm. 12x15, F.P. 3 bedrms up, lot 50x110, on sewer. Stucco exterior, pat. roof, call J. MAYBIE, 478-4033 or ALEX MacLEAN, 388-6768.

• • • •

OPEN HOUSE SAT. 1-5
2741 PEATT RD. LANGFORD

2-bedrm, no basement stucco home cooking-heating by gas, city water attached garage, sep. workshop, lot 60x165. Asking $10,750 terms. Call STAN SAGE, 384-4947.

• • • •

SIDNEY
SUNNY OPEN HOUSE
10195 REST HAVEN DR.
SAT., MAY 18, 1-5

Drop in to see this well layed out cottage with pleasant living room. 2 good size bedrooms, a spacious and bright kitchen, and extra large room upstairs. There's a separate utility for washer and dryer with oil heat in basement. $16,800.

GEORGE HOWARD
656-2967 656-2967

• • • •

CADBORQ BAY AREA

See my OPEN HOUSE ad under the MLS display of open houses.
WILF DAVIS, 388-4271 or 656-5276.

• • • •

CEDAR HILL
5 BR. - MODERN

On a quiet street in the Doncaster School area, this home was designed for 5 BRs (no basement rooms), with a family room off the kitchen opening onto a private patio. Asking $29,000 with a 6¼ per cent mortgage. Call WILF DAVIS for appt. to view 388-4271, 658-5276.

• • • •

CLOSE TO CITY
ONLY $11,900

8-yr.-old bungalow in lovely condition. 17x13 living room with fireplace, 2 bedrooms. Cab. elec. kitchen plumbed for washer. 4-pce. colored bath. Oil furnace. Excellent holding property. Quickly call Joyce Miller or Barbara Hunt, 388-4271 or 477-6161.

• • • •

THOROUGHLY MODERN
NEW HOME

QUALITY BUILT FOR A DISCRIMINATING EXECUTIVE'S FAMILY. THIS BEAUTY IS JUST BEING COMPLETED CLOSE TO THE COLWOOD GOLF CLUB. YOU WILL LOVE THE FOLLOWING FEATURES — HEAVY SHAKE ROOF, ATTACHED DOUBLE GARAGE WITH FIBREGLASS OVERHEAD DOOR. CATHEDRAL ENTRANCE WITH BRIGHT CARPETED STAIRS AND SMART FLOOR TO CEILING BRICK WALL. LOVELY FIREPLACE WITH BUILT-IN PLANTER. RICH PANELLED FEATURE WALL IN LARGE LIVING ROOM AND DINING ROOM. CEDAR CABINETS IN DREAM KITCHEN. THREE GOOD BEDROOMS WITH POWDER ROOM "ENSUITE." FULL BASEMENT DOUBLES YOUR FAMILY'S ACTIVITY SPACE. FULL PRICE OF $26,900. CAN NOT BE DUPLICATED. SEE THIS WITH JIM LOBB, 388-4271.

• • • •

FINE FAMILY HOME
HAULTAIN AREA
TOTAL PRICE ONLY
$18,500—$5,000 DOWN
AND ASSUME A/S OF
$13,500 AT 7¾ PER CENT
AT $110 PER MONTH

This lovely 3-bedroom home has living room with attractive fireplace, dining room, cabinet electric kitchen, thru hall, full high cement basement. To view phone Ron MacDonald, 388-4271 or 479-4143.

• • • •

CALL BARB OR JOYCE
AT 388-4271

For an older home, $10 — $10,900. Choice of 4! 2 in Vic West both have 3 BRs and modern kitchens. One has full basement with OOM. The other situated on large landscaped corner lot. 3rd in Oaklands Area, featuring 2 BRs, basement. Will be suitable for C.M.H.C. 4th is a 2-bedroom cottage in Oak Bay needing tender loving care!

OR

University village $24,500 suit family of 8 (or less) 4 BRs — 3 baths. — sep. living and dining rooms. Only 4 yrs young with 6¼ per cent mtge. — ALSO PLEASE SEE MULTIPLE LISTING OPEN HOUSE AD — 1001 GOSPER CRESCENT AT $22,500! DON'T FORGET CALL BARB OR JOYCE AT 388-4271.

• • • •

DON'T MISS THIS

DELIGHTFUL 3-BEDROOM FAMILY HOME — HIGH VIEW LOCATION, SPACIOUS LIVING ROOM AND DINING ROOM WITH SUN DECK OFF FAMILY SIZE KITCHEN WITH BUILT-IN RANGE AND OVEN, FINISHED REC. ROOM WITH FIREPLACE IN THE FULL BASEMENT. TO VIEW CALL BILL PALFREY OR BRUCE McILROY AT 388-4271.

• • • •

HOLIDAY DRIVE-BY
1749 HOWROYD
4-BEDROOM HOME
2 FULL BATHROOMS
ONLY 4 YEARS OLD

With a manicure and a facial, this shake roof home will be the pride and joy of a family anxious to live in one of Victoria's best areas — close to all schools for all ages.

G. E. BUS RYAN TOM DUNCAN
388-4271 ANYTIME

• • • •

MAY DAY SPECIALS

1—1200 UNION — Delightful Tudor on double lot. Fully modernized and has beamed LR, DR, and den, huge kitchen and 3 BRs. List $23,250.
2—3366 KINGSLEY — Excellent location close to everything. 7-yr.-old 3-BR with fabulous family room and extra plumbing R.I. List $24,500.
3—1541 ROCKLAND — Immaculate retirement 2-BR with separate DR and high basement could be suite. List $27,500.
4—6698 TAMANY — 1½-yr.-old with sweeping views and luxurious elegance. 3000 sq. ft. on two floors with LR, DR, 4 BR, 3 sets plumbing and finished rec. room. List $36,900.
5—LAGOON DR. - WICKHEIM (Colwood) — New home ready early June. Magnificent seaview and a truly different 3-BR home with triple plumbing. List $29,900 — Trades considered.

More information phone
BILL TYSON 388-4271

• • • •

TEN MILE POINT
3960 TUDOR ROAD

Beautiful new home for the Executive with large family. Four bedrooms, family room with fireplace, recreation room with bar, double drive-in garage, large living room, guest size dining room. Spacious kitchen with built-ins. Lots of blacktop and some landscaping. Priced right at $58,900. To view call Tom Duncan, 477-2462 or 388-4271.

• • • •

150 HOUSES FOR SALE

J. H. WHITTOME & CO. LIMITED
EST. 1898
Victoria-Duncan-Chemainus
706 FORT STREET

• • • •

OAK BAY AVENUE
2 REVENUE HOMES

OR LARGE FAMILY HOMES VALUABLE HOLDING PROP. NOW ZONED COMMERCIAL. OWNER ASKING $35,900 BUT MAY SELL EACH SEPARATELY. FOR FURTHER DETAILS CALL FRANK WILLS OR BUS RYAN.

388-4271 ANYTIME

• • • •

3 BEDROOMS ON MAIN
ONLY 4 YEARS OLD
1220 SQ. FT. FLOOR AREA
22x17 LIVING ROOM
SEPARATE DINING ROOM
4TH BEDROOM

LGE. EATING AREA KITCHEN. THE BEAUTIFUL HARDWOOD FLOORS, THE COLOURED VANITY BATHROOM, THE 8 FT. HIGH BASEMENT, THE 22x13 REC. ROOM WITH FIREPLACE, THE WASHER-DRYER HOOKUP, THE ROUGHED-IN 2ND BATHROOM AND THE WONDERFUL CONSTN OF THIS HOME MAKE IT VERY GOOD VALUE.

$23,900

G. E. BUS RYAN
388-4271 ANYTIME

• • • •

SIX YEARS OLD
THREE BEDROOMS

This IMMACULATE home has TWO good size BEDROOMS on the main floor, nice LIVING ROOM WITH FIREPLACE, and lovely bright kitchen. Full basement has a LARGE BEDROOM, WORKSHOP and drive-in GARAGE. Situated on a well kept lot on a dead end street this won't last. Full price is $19,450 Phone WALLY MILLIGAN 388-4271.

• • • •

BRAND NEW
THREE BEDROOMS

This is a well built home in a progressive area. 1200 square feet with beautiful LIVING ROOM, WALL TO WALL carpet and lovely fireplace. CARPETED master BEDROOM, and lovely VANITY BATHROOM. Full basement has fireplace and space for rec. room. Nice big sundeck and situated on a large lot. Full price $23,700. Phone WALLY MILLIGAN 388-4271.

• • • •

BEACON HILL PARK

Here is your opportunity to live close to the park and have tenants help with payments—this is an immaculate property with oodles of beautiful flowers and a swell enclosed patio. New OOM, wiring, sep. meters and entrance, hot water tank, nothing to do. You could move into this one with $4-$5,000 down and pay around $75 per month with tenant paying the balance.

Asking $20,500.—388-4271.
Ron Truesdale

• • • •

LANSDOWNE SLOPE

Immaculate gracious home with 12,240 sq. ft. of park-like grounds including vegetable garden and fruit trees.

Featuring living room 12x19, dining room 9x10, lge cab. elect. kitchen with unusual eating arrangement 3 good sized bedrooms, 4-pce. bathroom, 12x33 rec. room.

This charming new arrival on the market is close to almost every amenity the good life has to offer—schools, university, churches, park, golf club and shops. To view please call

CONNIE REYNOLDS
382-7602 or 388-4271

• • • •

3 BEDROOMS
EASY MAINTENANCE

CLOSE TO UNIVERSITY—SCHOOLS AND NEW SIMPSON-SEARS. ABOUT $5,000 BELOW REPLACEMENT. 6 PER CENT—$10,300 MTGE $122 P.I.T. ONLY $7500 DOWN WITH NEW MORTGAGE.

If you have cash or equity in your present home to buy our vendor, look what you get. A $26,000 house for $122 PIT. monthly. Our vendor has bought a larger home and is most anxious to sell. Just outside University entrance, with elementary right behind and high school short distance away, this is truly an ideal home. And stucco exterior with contrast trim is so easy to keep up. These are the features:

LR.—13x19 with W—W
Through halls—W—W
1345 sq. ft.
Drive-in garage
6 per cent Mortgage
DR.—10x11 with W-W
Lot—70x169
High bright basement
Only $122 P.I.T.

High, dry basement ready to develop for extra 2 bedrooms and rumpus room. Owner will accept offers of $7500 down with new financing. Hurry!! This is a realistic price. Oh, yes—I am working Monday. 388-4271.

WILL OF WHITTOMES

• • • •

HOLIDAY HOUSE HUNTING

1—Special on the list—3-bedrooms possible 4, 2 years old, immaculate condition, large mortgage, 6¼ per cent. Near Oak Bay border. A beauty.

2—3-bedroom two storey tudor style, large main floor, located on Foul Bay Road.

3—4-bedroom family home in Oaklands, full basement, good terms low interest mortgage.

4—Jubilee area excellent revenue producer, 3 rooms up, 4 rooms down. Cut the cost of living on this one at $14,500.

FOR INFORMATION—ANYTIME—CALL:

DEL BECKNER 388-4271
ART PEAKER 388-4271

• • • •

6-year old 4-bedroom home
On 5.16 acres within 5 miles
of downtown Victoria

This lovely split level home has extra large bedrooms, large living room, modern cabinet electric kitchen with built-in range, convenient rec. room off kitchen, Washer, Dryer, Fridge and range included, plus 5.16 acres, yes, all this for $37,000, phone Ron MacDonald 388-4271 or 479-4143.

• • • •

MUST BE SOLD
LANGFORD

This 10-year-old 5x8 duplex situated on a beautiful ½ acre treed lot must be sold quickly. One side has 3 bedrooms, lovely living room, modern cabinet electric kitchen, utility room, plus bathroom; other side has lovely living room, bedroom, cabinet electric kitchen and bathroom. 2 ranges and fridge included. This is an excellent investment against today's high inflations.

Phone Ron MacDonald 388-4271 or 479-4143.

• • • •

!!!CASH!!!
!!FOR YOUR HOME!!!

I've got a customer with up to $22,000 in cash for a good home with a minimum of .4 of an acre. If you're interested in receiving cash for your home phone now—Ron MacDonald, 479-4143 or 388-4271.

• • • •

PERFECT RETIREMENT

Bright, stucco home, full basement, electric heat, cabinet kitchen with stove and fridge, beautiful parklike setting with greenhouse, fish pond, fruit and berries. $13,900. 477-4598.

NEAR COMPLETION

3 bedroom, 2 bathroom home, 920 Violet Ave. Price $23,400—Builder, W. Granger. 385-2285.

150 HOUSES FOR SALE

JOHN MOLYARD AGENCIES LTD.

1964 Oak Bay Ave.
386-6175 anytime

OPEN HOUSE
1792 KINGS RD.
SATURDAY, 2-5 P.M.

Immediate possession may be had on this delightful Rancher. Large Living Room with stone fireplace. Two good sized Bedrooms. Dream Kitchen and Dining Area. Auto. oil. Secluded Patio. Priced very well at $14,700. Don't miss this little super-dooper home. For prior viewing call 386-6175 anytime.

Ask for John Molyard

SOUTH FAIRFIELD
1500 SQ. FT.

If you are among the minority of home buyers who prefer the quiet elegance of a bygone era to the mass produced stucco dormitories of today's contemporary thinking, look no more! I think you will like this first time on the market listing 1,500 sq. ft. of gracious living space, which will fit you like your favorite oxfords. Mellowed with age but in absolutely beautiful shape. On the main floor we have a large entrance hall with hardwood floors, leading into a 25' living room with a stone fireplace, off that is a 17x15 dining room that will take your favorite antique dining room suite; then the kitchen, ample sized for your needs. Two double-sized bedrooms and a large bathroom, complete the main floor. Upstairs is an unfinished attic with staircase which could accommodate two more double-sized bedrooms and a study. This home is located on a corner lot in the quiet South Fairfield residential district and close to the park. If this is the type of home you have dreamed of you owe it to yourself to take a look, because we know from past experience that they are few and far between and are snapped up fast.

ASKING $19,900 WITH $5,000 DOWN. IT'S CLEAR TITLE AND THE OWNER WILL CARRY THE WHOLE BALANCE ON ONE MORTGAGE—IMMEDIATE POSSESSION. TO VIEW, FRANK WHITFIELD, 386-6175 EVES. AND WEEKENDS, 385-0510.

ANOTHER
JUBILEE CUTIE
JUST LISTED

This no-basement stucco home is the prettiest on the street. Surrounded by a white picket fence. Nice living room with fireplace, two bedrooms. Large airy, bright kitchen, automatic oil heating. Separate garage. Priced well at $15,500. Dial 386-6175. Ask for John Molyard, exclusive.

LOCHSIDE DRIVE
$1,000,000 SEA VIEW
OUTSTANDING

Home for sale, the first time. This lovely Rancher is designed for those who wish "something special." Large living room with feature floor to ceiling fireplace. Beamed ceilings. Two bathrooms. Two bedrooms, master with ensuite plumbing and secluded patio off. Five star kitchen with built-in oven and range. Dining room with crystal chandelier. This is indeed a unique property. Clear title, priced at $31,900. To view this exclusive, dial 386-6175 anytime.

Ask for John Molyard

FAIRFIELD
GONZALES
CUL-DE-SAC

If you are looking for a 2-bedroom bungalow with a large recreation room, plus ample space for a 3rd bedroom in the full high basement, call me. Located on a cul-de-sac in Victoria's better residential district. Approx. 1200 sq. ft. Large living room. Separate dining room. Modern electric kitchen. Hardwood floor throughout. Close to transportation, school and beach. De luxe quiet living. Only $24,900. Terms. For appointment to view phone now to

RON BLACK, 386-6175
or Evenings, 479-1835

ROCKHEIGHTS
6½ PER CENT MTGE.

You'll not get a better deal than this dandy five-year-old "Congdon" built home. Living room with floor-to-ceiling fireplace, dining room. Mahogany cabinet kitchen with dining area. Three bedrooms. Vanity bath. Full basement and rumpus. See this good buy by calling 386-6175 ask for John Molyard.

ROCKHEIGHTS
OUTSTANDING
PRICED TO SELL

I seldom get so excited about as I am about this beautiful near new home. Spotless throughout. It has a large living room with "bay window." Dining room with large sundeck off. Quality wall-to-wall carpeting. Dream kitchen for the lady. Three good sized bedrooms. Master bedroom ensuite. Large vanity bath. Full basement with unending potential for further development. Room for two cars. Large 7 per cent mortgage. Priced very well at $31,500. Call 386-6175 anytime. Ask for John Molyard.

DOUGLAS REALTY LIMITED
1710 Douglas Street 385-8784
(Opp. Hudson's Bay)

LANGFORD—$14,950

3 bedrooms — elec. kitchen — OOM — basement.

BURNSIDE—$15,500

3 bedrooms — elec. kitchen — OOM — basement.

OAK BAY—$16,450

2 bedrooms — OOM — basement — garage.

For further information on these, contact DON HAY at DOUGLAS REALTY LTD., 385-8784 anytime.

REALCARE ESTATES Ltd.
822 CORMORANT ST.
TEL. 388-7733

HIGH
MOUNT TOLMIE

Beautiful oak treed view property. Quiet area. Home features sunken living room with raised hearth fireplace, extra large dining room and master bedroom. Rumpus room with fireplace, cosy inlaw suite. Quality built. Asking price $29,750 —open to offers. Call Mr. Fortune for appointment to view anytime. Res. Tel. 477-1229.

TRY $1,000 DOWN

And pay less than rent for this older, 4-bedroom home, with living room, dining room and full basement. Good family home located in Burnside - Douglas area. Price at $13,900. To view call

EMIL IZIK
386-3585 384-4807
Metropolitan Realty Ltd.

TEN MILE POINT

New tri-level home, ¼-acre lot, on 2875 Sea Point Drive, off Bedford—2,200 sq. ft. plus basement, 1,800 sq. ft. finished. Family room, possible 5 bedrooms. 2½ bathrooms. Price: $36,900. For further information call 477-6673.

OAK BAY
INVESTMENT

Small 4-room bungalow. Choice South Oak Bay location. Price $11,250.

C. H. HOLLAND REAL ESTATE
620 VIEW 385-0824 or 384-7659

COLLINSON
4 BEDROOMS, $15,500

Only ½ blk. from St. Joseph's Hospital. Older but sound, large living rm, dining rm. Big kitchen. Apt. zoned area. IRENE DALZIEL 384-8892 or 386-3231, COLONY REALTY.

OPEN HOUSE, 2-4 DAILY
1337 MERRITT STREET

New, 3 bedrooms, extra room and plumbing in basement. Provisions for rumpus room, textured plaster and mahogany finish. $23,000. Builder, 388-5674.

150 HOUSES FOR SALE

UNIVERSITY REALTY LTD.

3639 SHELBOURNE ST.
IN THE PLAZA
477-1855

OPEN HOUSE
SATURDAY, 1:30 - 4:30
3962 BOW ROAD

This 6-months-old. 3-bedroom, full-basement home, just listed, is reasonably priced at $19,900. Nearly 1200 sq. ft. of family living. Large lot 68x129. Drive out Cedar Hill Rd. past Mt. Douglas High, turn left up Arrow Rd.

FRANK CARR and
FRANK NEWTON

For prior viewing please phone 477-1855 anytime.

OLDER STYLE
BUNGALOW
$9,500

Needs a little decorating but still a bargain at this price with terms available, too. 50-120 duplex zoned lot. This home was a duplex at one time. Oil heat. To view please call

DOUG BAVINGTON
477-1855

GONZALES AREA
OAK BAY—$32,500

Just listed and the 1st time offered for sale, this three bedroom home has beautiful wall-to-wall carpeting over hardwood floors, large living room with fireplace, dining room, all electric kitchen with eating area, full cement basement with finished rec. room and radio room. Plumbed for washer and dryer and extra plumbing. Drive-in garage, beautifully landscaped double lot and about 100 yards to the sea. Terms, trades. Why not call me now to view this property, 477-1855.

ALEX DAVYDUKE

6¼ PER CENT
NHA FINANCING
$24,500—2 BATHROOMS

DON'T MISS THIS BEAUTIFUL HOME, 3 BEDROOMS, LARGE LIVING ROOM WITH FIREPLACE, LARGE DINING ROOM, A KITCHEN WITH EXTRA CABINETS, STAINLESS STEEL SINK, HARDWOOD FLOORS, ALL PLASTER, FULL BASEMENT, WITH A FINISHED REC. ROOM AND A 3-PIECE BATH WITH SHOWER. YOU COULD HAVE EXTRA BEDROOMS DOWNSTAIRS. THE LOT IS 70x120, COMPLETELY LANDSCAPED AND FENCED. THIS HOME IS BETTER THAN NEW IN SPOTLESS CONDITION AND HAS AN UNUSUALLY LARGE N.H.A. MORTGAGE. WHY NOT TRY YOUR DOWN PAYMENT. CALL ME NOW AT 477-1855 OR PHONE ME AT HOME 477-6504.

ALEX DAVYDUKE

F. N. CABELDU LTD.
1212 Broad Street, 383-7174
Established Since 1930

OAK BAY
COSY COTTAGE

Located in South Oak Bay, ideal for retirement or small family. Cosy living room, dining room, three bedrooms, large kitchen, new taxes approx. $75.00. Space heater, Down payment $7,000.

Price $11,250

View only by appointment R. F. HARRIS, 383-7174 or 477-2998.

1009 GREENRIDGE CRES.
HIGH LOCATION

Constructed in 1959 to strict NHA specifications this attractive home of 1,123 sq. ft. is situated on a large treed lot, in a high location giving distant views. Comprising living room, 21'x14'7" with fireplace, dining space, electric kitchen with sundeck off, 3 bedrooms (one panelled), 4-pce. vanity bathroom, full high basement with an ideal space for a recreation room, this home has been immaculately maintained and is spotless. Substantial down payment required with owners carrying balance on a ten-year term, or cash to maximum mortgage obtainable. Shown by appointment only by calling

"PRICE $21,000"
B. F. GORELY, 383-7174 or
Res. 477-6732
A new Exclusive Listing.

TEN MILE POINT

Spacious four-bedroom bungalow, den, offered for sale by owner being transferred. Close to sea, beautiful view, 7½ per cent mtg.

$30,000

GORDON SCHENCK
382-6286 383-7174

QUADRA REALTY LTD.
(COOK MEDICAL BLDG.)
1175 COOK ST.
385-1431

1,600 sq. ft. RANCH HOME, attractive grounds, 2 bedrooms and den, finished rec room, 2 fireplaces. 4/10 of an acre. Gordon Head. $25,900.

Contact G. F. Weston, 385-1431

2-yr.-old 3-bedroom full-basement home in View Royal. Cathedral entrance — living room — dining rm in line. Beautifully-kept property. $22,900.

Lee Forbes, 385-1431 anytime.

4-bedroom spacious older home in Fairfield near the sea — OOM heating, heavy wiring and copper plumbing — Needs some repairs. $17,250.

Lee Forbes, 385-1431 anytime.

VACANT POSSESSION
1067 HAMPSHIRE AVE.

This very attractive home warrants your inspection. Situated on one of Victoria's nicest streets among other fine homes, near school and all services. Extra large living room with wall-to-wall carpets and fireplace. Separate dining-room. Brand new kitchen and breakfast area. Three fine bedrooms, full high bsmt. Large Level lot.

FULL PRICE $24,750

P. G. JACKSON
P. G. JACKSON LIMITED
631 FORT ST.

388-6658 ANYTIME

OPEN HOUSE
SATURDAY 2 - 7 P.M.

OAK BAY — SOUTH
905 LINKLEAS AVENUE

What a buy for only $19,500!

2 bedrooms, no basement, oil heat, large fireplace in living room, dining room, cabinet kitchen with sunny breakfast nook—over 1,200 sq. ft. in all. Extra-large well-landscaped lot. Low taxes.

DAVID MICHAEL
LANSDOWNE AGENCIES, 388-7111

ONE BLOCK FROM
THE SEA
IN FAIRFIELD

Priced at $16,800 with easy terms. Charming 2-bedroom home with den, surrounded by professionally landscaped lot which provides an attractive setting. You'll own this one proudly! Full basement with rec. room, new OOM heat, copper plumbing, good wiring, on transportation and close to shops, schools etc.

EMIL IZIK
386-3585 384-4807
METROPOLITAN REALTY LTD.

PRIVATE 2 BEDROOM FULL basement home. Fireplace up and down. Close to schools, buses, shopping. Good 7 per cent mortgage. Requires substantial down payment. 384-6798.

BY OWNER—2000' EXECUTIVE type home close to University and Racquet Club. All on one floor with no steps. Well suited for entertaining. Price $40,000. 477-3947.

PLANNING TO BUILD OR BUY? Contact McCOLL CONST. LTD. Conventional Homes and Commercia. 656-2920

150 HOUSES FOR SALE

MAYFAIR REALTY LTD.

Woodward's Mayfair Centre
3153 Douglas St. 386-2955

"WE TRADE HOMES"

FROM CALIFORNIA
TO ALASKA

You can't beat this view and value. Built 1964, 4-bedroom, triple plumbing, 15'x30' living room, dining room 12'x20', sewing room, Rec. room, two fireplaces. Total family accommodation 2,450 sq. ft. Double carport and boat mooring. Easy beach access. Saanich Peninsula. Only $38,900. J. D. TISDALLE, 386-2955, 652-1144.

SAVE $750 A YEAR

In interest alone, compared to 9¼ per cent on a new house. RACQUET CLUB, 2-yr.-old three bedrooms up and two down, lovely rec. room, DOUBLE PLUMBING, No. 1 long oak floors, attractive fireplace in BIG living room. Guest-size dining room. SUNDECK over carport. Only $25,000 with $7,000 down. GRAB THE PHONE and call ALF PORCHER, 386-2955, 384-5823.

NEW HOME
$23,950

8¾ per cent mortgage on this brand new, three bedroom, full-basement home on a quiet street and surrounded by quality homes. Large lot with some tall trees. This home has 1200 sq. ft., cathedral entrance, gleaming oak floors, raised hearth fireplace, sliding glass doors to sundeck. Try $5,000 down. Please contact GEO. WALL, 386-2955.

SIDNEY

Move into a brand new home, fresh as a daisy, three bedrooms, a living room the right size for all the family. A well planned kitchen and dining area. Hardwood floors plus rumpus room. Sitting on a better than average sized lot. Builder wishes a fast sale and is asking $20,900. For further details phone ETHEL HARVEY, 386-2955, 477-3186.

LAKEHILL DISTRICT
IMMACULATE
YOUNG HOME

Here is a gem for a retired couple or small family. The spacious living room with fireplace and the two bedrooms have gleaming oak floors. There is a bright electric kitchen and separate dining area, 4-piece bathroom. Full high basement with a large well-finished recreation room, automatic laundry facilities and loads of built-in storage cupboards. Situated on a fully landscaped lot in an excellent area. Full price $19,900 with terms. Call TODAY, JIM ALLAN, 386-2955, 478-4042.

BURNSIDE DOUGLAS
ONLY $16,500 FULL PRICE

Large family home presently used as two-family dwelling. Revenue $185 per month. Triple plumbing, new roof, OOM furnace, wiring, stucco, double carport, full concrete basement on a 50x135-ft. lot. Call LOU BLOOMFIELD, 386-2955 or 382-8536 for appointment to view.

$16,200—18 YRS. OLD

On a nice, quiet street, this 3-bedroom full-basement home is on a 50x120 ft. nicely landscaped lot. All the hardwood floors have just been resanded. Yes, there is a fireplace and yes, there is a family room or dining room (13x12). Also, in the basement you will find a newly panelled recreation room. OOM heat and heavy wiring. A delightful home. Try your down payment. To view, please call GEO. WALL, 386-2955.

LANGFORD

Modern, clean, 3-bedroom (or 2 and den). No-step entrance, spacious floor plan, part basement, oil heat, close to stores and school. Good terms. Open to offers at only $14,950. FRANK BOUSFIELD, 386-2955, 479-1000.

CEDAR HILL AREA

3-bedroom part basement bungalow. Oil floor furnace, new stucco and metal windows last year. Good lot. Owner moving so will now include all except 2 pieces of furniture at the price of only $12,900. Some terms. FRED BERGMAN, 386-2955, 386-0790.

WALK TO WOOLCO
$12,000

Big electric kitchen, living room and two bedrooms, up. The full basement has a large heated rec room with unique fireplace, clothes closet and built-in double bed. Automatic furnace, big garden and off-street parking. NAME YOUR DOWN PAYMENT. ALF PORCHER, 386-2955, 384-5823.

WEED IT AND REAP

The owners of this fine view home have just reduced this price because the flower beds need weeding and health does not allow them to do it. Put your green thumb to work and get top value in this well planned cosy bungalow in a quiet location but just minutes from downtown. On the main floor there is a large living room (21x15) with fireplace, dining room, electric kitchen, 2 bedrooms, 4-pce. bathroom, utility room and a sundeck planned for full enjoyment of the view. Downstairs there is a self-contained suite (with separate entrance) consisting of living room, bedroom, kitchen and 3-pce. bathroom. The 90x200' lot is well landscaped and has just enough rock to make it interesting. About $7,000 down will handle. Call quickly and arrange to see it. JIM ALLAN, 386-2955 or 478-4042.

J. A. HENDERSON
REALTY LTD.
385-9741 ANYTIME

$16,900
LARGE FAMILY HOME

5 bedrooms, could be 6. Newly decorated, 10 minutes walk to town. Immediate possession. Drive by 1320 Balmoral, then call Bob Squires at 385-6741 or Res. 388-6706 for terms and viewing.

BOB SQUIRES

COLWOOD AREA

20 minutes from city centre. Brand new, 3-bedroom bungalow on 70x126' corner lot. Living room with raised hearth fireplace, dining room with sliding glass doors to large sundeck. Cabinet electric kitchen. Full cement basement with roughed-in rumpus room and plumbing. Carport. Floor area 1,200 sq. ft. Oak floors in dining room, living room and Cathedral entrance. Asking $23,950. Terms. For further information and viewing, call

BOB SQUIRES
385-9741 388-6706
WE BUY, SELL OR TRADE

NO STEPS $8500
CLOVERDALE

2 bedroom home, electric heat. No basement. Nice lot with fruit trees. Close to transportation and shopping. Drive by 9409 Bethune.

WILLIAM ROGERS
385-9741 652-1891

CUSTOM DESIGNED HOMES

Built to your requirements on the lot of your choice. Low down payment. All types of financing available. also plans and specifications. Consult us for details by phoning K. Ulrich at 384-8723.

VICTORIA CONSTRUCTION LTD.
388-6601 384-8723

150 HOUSES FOR SALE

SWINERTON
STEWART CLARK
LTD.

608 Broughton St. 385-2481

OPEN HOUSE
847 ELLERY ST.
ESQUIMALT
1:30 TO 4 P.M. TODAY

Immaculate full basement stucco bungalow situated on a high, semi-secluded 60x249 ft. lot. Features an entry hall, thru hall, 17x14 Living room with fireplace, 12x10 Dining room, 2 good bedrooms, 4-pc. bath, electric kitchen with nook and utility room. Many built-in features. Full high basement with drive-in garage, extra plumbing and space for future development. EARLY POSSESSION POSSIBLE

PRICE $17,800
ED JUPP, 385-2481

ATTENTION
MR. FIXIT
$2,500 DOWN

If you are handy with a paint brush and basic carpentry tools and wish to live in a dandy little home, making improvements in your sweet time — THIS IS FOR YOU! The expensive improvements, i.e., OOM furnace, copper plumbing, new wiring have already been installed. Comprises 847 square feet with living room, large electric kitchen, 3-pce. bath, 2 or 3 small bedrooms, ¾ basement, large fenced lot with fruit trees and greenhouse. Net taxes $10 per year. Monthly payments less than $100.

PRICE $11,500

(P.S. The owner supplies enough paint for the exterior of the house.)

ED JUPP, 385-2481

OAK BAY
LANSDOWNE
NEW LISTING

4 BEDROOMS

First time on the market, charming rancher just 7½ years old, located on a quiet street with a large beautifully landscaped lot featuring — 20x16 living rm with ornamental brick fireplace . . . large "L" dining room with gleaming oak floors . . . 3 bedrms. (2 with patios off) . . . cheery cabinet electric kitchen with nook . . . 4-pce. vanity tiled bathroom . . . The lower floor features — 18x17 rec. room with fireplace . . . 1 bedroom . . . laundry and 2-pce. washroom . . . sewing room . . . auto oil heat . . . double separate garage.

Full Price $36,900 (Terms)

EXCLUSIVE
DICK JAMES, 385-2481

LOOK ! ! !
4 BEDROOMS
DOUBLE PLUMBING
4 YEARS OLD
GLEN LAKE WAY

Sparkling clean family residence situated on a large treed lot in a nice quiet area featuring — combined Living room and Dining room, 25x15 with fireplace — cabinet electric kitchen with breakfast area — 4-pc. tiled bathroom — 3 bedrooms on the main floor — the full cement basement features a 2-pc. bathroom — large heated bedroom — plus a nice laundry and a large semi-completed rumpus roo m — auto oil heat.

Full Price — $21,900

DICK JAMES, 385-2481

ATTENTION
MR. FIXIT

$2,000 DOWN
$85 MO.

Comfortable older home located close to town on a large (75x192) lot featuring cosy Living room . . . 2 bedrooms, large kitchen . . . Full Basement . . .

Full Price just $10,950

DICK JAMES or
ED JUPP, 385-2481

NEW EXCLUSIVE

BEACON HILL
10 ROOMS PLUS

DOUBLE PLUMBING
FULL BASEMENT

1st time on the market, large gracious family residence or revenue located just 1 block from Beacon Hill Park and just 3 blocks to the sea featuring 5 bedrooms plus 2 in the basement . . . Cosy Living room . . . large family dining room with built-in buffet . . . 15x14 Den with fireplace — all these rms. feature oak and teak floors . . . giant family electric kitchen . . . auto oil heat . . . REWIRED . . . This home is presently duplexed but could easily be converted to single family . . . ZONED APARTMENT.

FULL PRICE $25,800

ED JUPP and
DICK JAMES, 385-2481

OAK BAY SOUTH
3 BEDROOMS AND DEN
APPROX. ½ ACRE

Excellent family accommodation in this stucco semi-bungalow with nearly half an acre of garden in lawns, fruit trees, etc. Has 5 rooms, bath and enclosed sun porch (mud room) main floor (electric kitchen with Dining space), 2 bedrooms and bath up, a beautifully appointed rumpus room with bar, special lighting etc., utility arranged for dryer and washer, oilomatic hot air heating. Only occasionally do we have the opportunity of offering this of property and especially in this most desirable residential area. Exclusively listed at $27,500. Please call Mr. Custance or any of our representatives, 385-2481 anytime.

BASTIONSQUAREPROPERTIES
BASTIONSQUAREPROPERTIES
BASTIONSQUAREPROPERTIES
BASTIONSQUAREPROPERTIES
BASTION SQUARE
BASTION SQUARE
BASTION SQUARE
BASTION SQUARE
BASTION SQUARE
BASTION SQUARE
BASTION SQUARE
BASTION SQUARE
BASTIONSQUAREPROPERTIES
BASTIONSQUAREPROPERTIES
BASTIONSQUAREPROPERTIES
BASTIONSQUAREPROPERTIES

BASTION SQUARE
PROPERTIES
of Victoria Ltd.
50 BASTION SQUARE 388-4294

OAK BAY
$49,500

Very large lot and pretty garden, a setting for this very lge. no-basement home. Specially constructed for comfort by original owners. Now, you can have the spacious living room, dining room, kitchen and bedrooms for all your furniture. The guest or family wing is located down a wide corridor, sep. from the living block giving complete privacy for guests or young family. $10,000 will handle. 8¼ per cent financing. A. Klenman, 388-4294.

ESQUIMALT BARGAIN

Comfortable family living in this expandable 3-bedroom home. Just $12,500. Phone Mrs. M. Dobson or Ross Corby 388-4294.

CORDOVA BAY
1.8 ACRES AND HOUSE

$15,300 or reasonable offer takes this tired old 2-bedroom basement house and 1.8 acres. BEAUTIFUL ROLLING LAND. Phone Don Hannah, 388-4294 for particulars.

FAIRFIELD
3 BEDROOMS

This immaculate 3-bedroom home located only 1 block from Gonzales Beach offers living room with fireplace, dining room, full basement, separate garage and lovely garden. With $5,000 down only $125 p.m. at 7½ per cent interest.

BILL HUGHES — 388-4294

150 HOUSES FOR SALE

SHIRLEY PHILPS'
HOMEFINDERS LTD.

3085 Shelbourne 388-4401

CREDIT RATING GOOD?
CAN YOU AFFORD
$1,500 DOWN?
AND $110 P.I.T.

If your answers are yes to these questions, then you could be the owners of this 2 bedroom no-basement starter home. Wired for W.D. Better hurry and call now.

PAT BARBER
388-4401 or 386-2722
LIST WITH HOMEFINDERS

GORGE
$13,000

Large kitchen with dinette, living room and fireplace. 2 bedrooms, all cement basement, garage. Fruit trees, all conveniences in this pleasant area.

VI SCOTT
388-4401 or 386-8070
LIST WITH HOMEFINDERS

ROYAL OAK
$19,900

All cab. kitchen, bright. Small dining area, 2 large bedrooms, lovely living room — adjacent den — seclusion with a pretty lot.

VI SCOTT
388-4401 or 386-8070
LIST WITH HOMEFINDERS

REVENUE HOME
$18,300

Drive by 3087 Irma St. — then phone for details. Comfortable 2 bedroom home has bright legal suite in basement with separate etrance. Good buy. Phone

MARY SMALL
388-4401 ANYTIME
LIST WITH HOMEFINDERS

DRIVE BY

1030 TILLICUM — Delightful full basement pink shuttered bungalow. 3 bedrooms. $21,500. 3954 GRANDIS PLC. (off Arbutus) — Home of ideas. Exquisite taste in materials and fixtures. Many extras. 6¾ per cent mtge. $39,900. Then phone

MARIAN PRICE
388-4401 ANYTIME
LIST WITH HOMEFINDERS

FAIRFIELD - GONZALES

Charming older 3-bedroom home, living room with fireplace, bathroom and modern kitchen with eating area plus small easy to manage garden. Asking $15,900 with

150 HOUSES FOR SALE

PEMBERTON HOLMES
1002 GOV'T 384-8126
"SINCE 1887"
MLS REALTOR

GORDON HEAD
NO STEPS — LEVEL LOT

Immaculate 5 room stucco bungalow in a pleasant location.
—Approximately 1,080 square feet.
—3 Bedrooms or 2 plus D.R.
—14x17.6 L.R. — Fireplace.
—4 piece bathroom.
—Utility room. Oil furnace. Awnings.
—Tool shed and workshop.
—Separate garage.
—Lot 100x120.
Taxes $248 gross. Clear title.
$14,750
384-8126 MRS. McLEAN 384-6867

LANSDOWNE SLOPE

Have you a growing family and need more space than is provided in the average home? If so, you must see this attractive spacious semi-bungalow well located in OAK BAY near schools, parks, bus and shopping. It is a mature home, beautifully updated with modern decor and luxurious wall-to-wall carpeting on the ground floor. In addition to the large living room and separate dining room, the accommodation includes 3 to 5 bedrooms and a large modern kitchen and a sundeck at the rear of the house for summertime outdoor living. Moderately priced at $23,700. See it today, call
384-8126 MR. GREENE 385-0795

THREE BEAUTIFUL WATERFRONT HOMES

QUEENSWOOD DRIVE
TEN MILE POINT
LANDSEND ROAD

Each of these are absolute waterfront providing a high degree of privacy. Price range $65,000 to $75,000. Potentially interested parties please phone MR. SIMPSON Res. 385-7369 for further information.

CHECK WITH "CHECK"
SEE THE BEST—
FORGET THE REST

Mt. Tolmie North — Dandy retirement or starter, 2 bedrooms, living room, large kitchen with eating area, wired for dryer. Carport, level sewered lot. ONLY $17,500.

OAK BAY — Exceptional brand new executive home, 4 bedrooms, 3 bathrooms, family room. Many extras. Good financing.
Be first to view, phone:
384-8126 MR. CHECK 658-5687

1½-MILE CIRCLE
OF TOWN
RETIREMENT
SPECIAL

Just on the market, this most attractive bungalow has practically no steps. In the city, on sewer and close to transportation. Living room, 11.6x20, wall-to-wall carpet and fireplace. Two bedrms., 3-pce. bath, spacious kitchen, wired for electric range, dining area. New bronze electric hot water tank and utility off kitchen. Separate garage, blacktop driveway — low taxes, on a quiet street.
Cash or cash to mortgage required.
FULL PRICE ONLY $14,000
384-8126 W. WOODLEY 384-3916

SCARCE ITEM
COLONIAL—OAK BAY
CLOSE TO GOLF CLUB

A very suitable location for doctors, with quick and easy routes to hospitals. This gleaming white cedar siding home is immaculate. The setting is perfect. Off the large entrance hall with open staircase there is a charming living room with fireplace. The dining room is family-size and separate. There is space in the kitchen for table and chairs. Take your choice, 3 bedrooms and den or 4 bedrooms, or 3 bedrooms and family room (one is 16'x20'). Other features: full high concrete basement; attached garage plus extra driveway; oil hot water heat; excellent landscaping.
REDUCED TO $34,500
For appointment call, O. E. Day or E. L. Partridge, 384-8126.

NOT TOO OLD!
NOT TOO NEW!

This beautiful CONTEMPORY STYLE bungalow was built about 10 years ago on a lovely SEA VIEW lot on NARVAEZ CRESCENT at Gordon Head. It has been well maintained and improved during these few years and today it offers mellowed charm both in and out. An attractive cathedral entrance to 14'x24' living room with a dining alcove that opens to a large sundeck. The kitchen is 10'x20' and a housewife's dream. 3 good-sized bedrooms, vanity bath and as a bonus a professionally finished recreation room with a lovely floor to ceiling fireplace. Priced at
$27,500
Call MR. GREENE
384-8126 385-0795

BEACH DRIVE

An opportunity for the retired couple to enjoy the SEA FRONT and receive an income from an investment in this magnificent older home, professionally converted to a well-planned DUPLEX. The upper suite consists of living room, separate dining room, two spacious bedrooms, kitchen and bath.
The main suite has a large living room, sun room, large bedroom, dinette, kitchen and bath. Plus a guest suite and bath in the high basement.
Handy to bus and on 2 well-landscaped lots. An estate sale, offered at
$46,000
To inspect call
384-8126 MR. GREENE 385-0795

TATTERSALL DRIVE
5 OR 6 BEDROOMS—
ONLY $37,500

Yes, and only 3 years old. We are pleased to offer this fine family home with its many attractive features.
—Modern kitchen with family dining area.
—Utility, equipped for washer-dryer.
—Large living room with fireplace.
—3 large bedrooms and bath upstairs.
—2 large bedrooms and full bath on main.
—Recreation room roughed-in with fireplace, 2-piece bathroom.
This property is situated on a high well landscaped site. for further information regarding possession and terms phone
CLIFF ANDERSON
477-3894 384-8126

OPEN WEEKEND
!! NEW 3-BDRM HOME !!
2:00 to 5:00—7:30 to 9:30 p.m.
WEEKEND
$2500 DN — $16,950 F.P.
STRAWBERRY VALE

Drive along Wilkinson Rd. to Glyn Rd., turn north up Glyn to end, then left ⅛ block, and see for yourself the most charming little 3-bedroom Colonial (non-basement) home!! For sale by the builders!! Mr. Jones in attendance. 478-2168.

UNIVERSAL BUILDERS

Division of Capital Mortgage Corp. Ltd. "100 Per Cent Satisfaction Guaranteed . . . or Your Money Refunded."

DELIGHTFUL 1300 SQ. FT. HOUSE in Gordon Head. Lovely grounds, large lot. Completely liveable downstairs suite. Many extras. Price $23,900. All reasonable offers considered. 1887 Feltham Rd. 477-5043.

NEW 3-BEDROOM DUPLEX, ESQUIMALT, sea view, $38,000 NHA 7¼ per cent mortgage, $7,000 will handle, showing 10 per cent return. Principals only. 477-4342.

150 HOUSES FOR SALE

NEWSTEAD REALTY LTD.
1010 Government 382-8117

OPEN HOUSE

1820 NEWTON STREET
SATURDAY, MAY 18
1:30 P.M. TO 4:30 P.M.

Gracious living room with fireplace, guest size dining area. 2 bedrooms and modern kitchen. Drive-in garage. large level lot. Good Terms.
$18,900
MARY JAMES
382-8117 or 383-1215

LANGFORD
3 BEDROOMS

This is really a charmer. Neat and clean inside and out. Large living room — hardwood floors. Large kitchen built-in oven and range. 3 cute bedrooms. 3-piece vanity bathroom. Storage shed. Fully fenced. OOM and wired for washer and dryer.
WOULD YOU BELIEVE
$14,900
TERMS TO SUIT YOU
CALL
JOYCE BARLOW
382-8117 or 478-6980

MIDGARD
RETIREMENT HOME

No steps, easy level lot with nice garden area. Stucco exterior. 2 bedrooms, comfortable living room and washing facilities off kitchen in this 7-year-old home.
CALL NOW
MARY JAMES
382-8117 or 383-1215

NEW SPLIT LEVEL
8 ROOMS PLUS
COUNTRY VIEWS

Situated on a quiet cul-de-sac in an exceptionally good location, this unique home has 1,900 sq. ft. of good family living.
PRICE REDUCED
TO $27,500
FOR QUICK SALE
For further information please call
MRS. MARY HOLIZKI
382-8117 or 658-5776

OAK BAY
REDUCED TO CLEAR
MOVE RIGHT IN

The spacious 2-bedroom, full basement home is just about the BEST DEAL ON THE MARKET today. A considerable amount was spent to completely redecorate and improve the property. Ceilings, floors, bathroom and light fixtures have been replaced. New copper piping and heavy wiring was installed. The living room is enhanced by a new slate fireplace and brick planter. The bright kitchen features new cupboards and a spacious eating area. The basement features a new cement floor, an efficient OOM heating system and connections for your washer and dryer. New stucco exterior and duroid roof.
FULL PRICE $15,950
Easy Terms
For further information and an appointment to view call
RON SEDGER
Office 382-8117 eves. 479-3673

POSSIBLE V.L.A.
1.41 ACRES

3 bedrooms, basement, large living room with fireplace. Very large kitchen, dining room. Heavy wiring, duroid roof. This was a profitable chicken fryer business and could be resumed. Lots of out-buildings, in good condition. All fenced. Wilkinson Road location. Terms could be arranged.
ASKING $22,500
ELLWOOD NAULT
382-8117 or 388-4150

WHITE STUCCO
RANCHER
CUTE AND COSY
$109 P.I. AND TAXES

Once more I bring to you a cosy cottage only 15 years old. The compact, picture window living room has a fireplace and wall to wall carpet. 2 bedrooms, large cabinet kitchen with a picture window eating area. Utility room off kitchen. Separate carport and storage area in this completely fenced yard. It's a little dream and won't last. $3,900 down payment. $109 P.I. and taxes — Sorry no drive bys. Call quickly.
$16,200
MRS. V. ROBERTS
382-8117 or 382-1988

HARRY
FOSTER
LTD.
Opposite "The Bay"
1732 Douglas 382-2101

Country Setting
15 Min. From Town
Trees, Birds and Lilacs
All This plus Comfortable
4½-Room Bungalow for
The Low Price of $14,500.
• • • • •
3 Acres
5 Homes
1 Cottage on Lakefront
Only $55,000
• • • • •
Ocean View
3 BR's
6/10 Acre
Sep. Garage
Only $32,000
Call G. Marshall
at Harry Foster Ltd.
383-2101, or 479-2725

ALL OFFERS CONSIDERED ON this fine 6-room bungalow. Full basement, rumpus room, sun deck, large treed lot, only 3 years old, close to schools and a lovely beach! Was $24,000—needs tender loving care, now asking only $21,500 or? B. Cartwright at 385-2458 anytime. Byron Price and Associates Ltd.

150 HOUSES FOR SALE

ISLAND HOMES LTD.
2504 Douglas St. 386-7545

OPEN HOUSE
269 GLENAIRLIE
VIEW ROYAL
SATURDAY, 2:30-5:30 P.M.

Continuation of Rudyard, past View Royal School. High, high view; Low, low taxes. Well priced at $16,900. Must sell this 2 bedrm. home. Mr. James in attendance. 386-7545, res. 382-6787.

OPEN HOUSE
SATURDAY, 1:30-5 P.M.
1912 CARNARVON ST.
MODERN SIX RMS.
$3,500 DN.—$160 MONTHLY

Clear title; owner will carry balance. Has an 'L' plan living rm. and dining rm., family kitchen (fridge and range included). 3 lge. bedrms., vanity bathrm. Full basement, room for 2 cars, boat etc. OOM heat. Fenced garden easily kept. Close to schools, bus and stores. Try your terms, or try our trade-in policy. Full price $23,750. Mr. Drew, 386-7545, res. 383-4980.

SATURDAY, 1 - 4 P.M.
OPEN HOUSE
154 MILBURN DRIVE

Drive out Metchosin Rd., turn left on Lagoon Rd., then right in Milburn Drive. You will see a lge. de luxe home, with a spectacular sea view. Lge. living rm. with fireplace, sep. dining rm., kitchen and family rm., utility rm. Huge master bedrm. en suite and 2 good bedrms. F.C. basement, double drive-in garage. For prior viewing contact Grant MacFarlane, 386-7545 anytime.

OAK BAY
AVONDALE RD.
$26,900

Bright, spacious, newer split-level in this excellent area, featuring open living rm., dining rm. combination; 2 (or 3) large bedrms., compact kitchen with built-in range, etc. Roughed-in plumbing for 2nd bathrm. Beautiful secluded rear yard. An exceptional buy in this area. EXCLUSIVE. L. Moilliet, 386-7545, 658-5275.

TRUE POST AND BEAM
SUMNER PLACE

Bright rambling 3 bedrm (or 2 and den). Wall-to-wall extensively, this immaculate home is one of a kind in Victoria. Hot water oil heat. Double carport and secluded grounds. $32,000. Lew Moilliet, 386-7545, 658-5275.

ESQUIMALT
HANDY RETIREMENT
$11,900

buys a snug 3-bedroom home, all in good condition, new roof, new wiring and decoration, situated on large fenced garden lot. About $4,800 cash required. Balance at only 7¼ per cent at $61.00. Crisp new listing. First time offered. Call Mr. James 386-7545, res. 382-6787.

GORDON HEAD
2046 CASA MARCIA

A beautiful new 2000 sq. ft. home with a glimpse of the sea. Featuring shag wall-to-wall carpet. 2 4-pce. bathrms., rumpus rm., fully plastered, 2-car garage, landscaped lot. $34,750.

LAKEHILL AREA
1367 HARROP ROAD

Ideal for the retired folk. Situated on a quiet dead end street. Only 10 yrs. old. Oak floors, fireplace, dining rm., 2 lge. bedrms. and one small den. Lots of storage for a no-basement, stucco bungalow. Can you pay cash to a $5,900 5 per cent mtge.? $16,900 full price.

4086 RAYMOND AVE.

Go out Glanford Ave. to Baxter, turn left for 2 blocks and drive into the driveway of this near new 3-bedrm. rancher with full high basement. Featuring wide view lot, fully plastered, 2 bathrms., 4 bedrms, open stairway, huge sundeck. Trades considered at a price of $22,500. (June 1st. possession.)

COLWOOD
3229 OLDCORN PLACE

Drive out past Royal Roads, past the school and turn right at Esso Service Station (Mt. View Ave.). Brand new Tudor home (poss. 5 bedrms.) featuring open beams, used brick fireplace, 2 bathrms. Fully landscaped lot. Sundeck. You won't find a better looking, better built home for $23,950.
ALL THE ABOVE (4) HOMES ARE EXCLUSIVE WITH MR. RANSON, 479-5910, 386-7545.

COLWOOD - METCHOSIN
3 BEDRMS, REC. ROOM
PLUS IN-LAW SUITE
CONSIDER TRADES

Very attractive contractor's own home, only 2 yrs. old, with shake roof and blasted rock facing in sparkling "better than new" condition thru-out. Loaded with many extra features and quality. Situated on lovely treed and landscaped lot in choice part of district, close to schools. Living rm. is a real beauty, family size dining rm. with sundeck off, spacious exciting kitchen with lots of cabinets and built-in dishwasher. Lower level has beautifully finished ste. with own 3-pce. bath; also lge. rec. room and sep. laundry rm. Easily the best buy in the entire area. Phone Morris Lund, 386-7545 anytime.

LANSDOWNE SCHOOL
IMMACULATE
3 BEDROOMS
DOUBLE PLUMBING
$23,750

New listing being offered for the first time. Immaculate condition inside and out. Modern, stucco, 3-bedrm. home situated in quiet fully serviced area handy to all schools, etc. A pleasure to view. Generous size living rm., fireplace, dining rm., most functional elec. kitchen, breakfast area, sundeck off and 4-pce. bathrm. Full basement with finished RUMPUS RM. AND FIREPLACE and extra 2-pce. bathrm. Drive-in garage. OOM HEAT. Full price $23,750. EXCLUSIVE LISTING WITH DON MUNRO, 386-7545 or 477-1705.

CORDOVA BAY
WATERFRONT
RETIREMENT GEM
$26,750

Just listed, CUTE and COSY immaculate 3 bedrm. BEACH HOME situated on a lovely landscaped waterfront lot. High location affords a terrific view, yet easy access to the lovely sandy beach. Featuring bright modern elect. cab. kitchen, breakfast area, spacious living rm., dining rm., fireplace, new wall-to-wall carpet, 2 good bedrms. and bathrm. Basement with extra guest room, laundry facilities, etc. Separate garage. A REAL GEM; a must to view! CLEAR TITLE. Full price $26,750. Call DON MUNRO, 386-7545 or 477-1705.

COLWOOD
BRAND NEW

$4,000 DOWN. 3 baths, 3 bedrms., full basement, lge. sundeck. See this weekend. Full price $21,500. A real buy. Must sell. Call Mr. MacFarlane, 386-7545 anytime.

BRAND NEW

Gordon Head, de luxe 3 bedrm., full basement home. Master bedrm. en suite. Shake roof. Lge. sundeck. Will be ready shortly. Value here. Call Mr. K. MacFarlane, 386-7545 anytime.

CHARMING
CAPE COD STYLE
$26,900

Picturesque shake exterior semi-bungalow situated on a beautifully landscaped, treed, high WATER VIEW lot. Featuring spacious living rm., fireplace, dining area, French doors to enclosed sunporch, or family rm. Bright, sunny elec. cab. kitchen, utility rm. and 2-piece bathrm. OPEN stairway up to 2 spacious individually styled bedrms. and main bathrm. Truly a home with CHARM and ATMOSPHERE. Full price $26,900. Call DON MUNRO, 386-7545, or 477-1705.

150 HOUSES FOR SALE

CALL
KER & STEPHENSON
LIMITED
385-3411

"YOU'LL BE GLAD
YOU DID"

OPEN HOUSE
OPEN HOUSE
SATURDAY, 1:30 - 4:30
4541 BISSENDEN
(OFF ASH ROAD)
FLOOR AREA 1,320 SQ. FT.
NEW HOME
INSTANT POSSESSION
$31,500
W. G. MOORE
382-4119 385-3411

NEAR EVERYTHING

LOVELY 1½-YEAR-YOUNG HOME. EASY TO MAINTAIN. PLEASANT VIEW. SMALL GARDEN FENCED BY NATURAL STONE WALL. THREE BEDROOMS, TWO BATHROOMS. SPACIOUS LIVING ROOM. MODERN, BRIGHT KITCHEN. LARGE CARPORT.
$20,250
W. G. MOORE
382-4119 385-3411

ALL ON ONE FLOOR

Why climb stairs from cellar to attic when you can enjoy all the advantages of home life on one floor? Here's a 4-bedroom and den spectacular home, for only
$24,850
W. G. MOORE
382-4119 385-3411

CADBORO BAY
A dream house come true?

You won't just be buying a LOVELY home, you'll be getting lots of EXTRAS for free. Complete PRIVACY and SECLUSION. An escape from city living and yet so CLOSE to golf course, shopping area, and transportation. Excellent home built on an IMCOMPARABLE landscaped property. Exclusive SPACIOUS living room for gracious ENTERTAINING and SEPARATE dining room with picture window offering MAGNIFICENT view of MYSTIC LAKE. Large bedrooms with ROOMY closets. WELL planned kitchen with eating AREA. The whole APPEARANCE of this BEAUTIFUL home SHINES like a mirror and has CHARACTER, BEAUTY and SPACIOUSNESS. Drive-in GARAGE and extra SPACE for trailer or boat. If you've waited for an EXCEPTIONAL value . . . THIS IS IT!!
$34,500
W. G. MOORE
382-4119 385-3411

LANSDOWNE
Close to
Uplands Golf Course

Just a GLANCE, and you know it's a community where PEOPLE CARE. Sweeping corner site that sets off the MATURE TREES and well-kept SHRUBBERY. PATIO and outdoor LIVING area that will make you want to have a barbecue every night. Spacious living room with a Roman brick raised FIREPLACE that radiates HOSPITALITY. Perfect dining room for ENTERTAINING and makes every family meal an OCCASION. Expertly planned kitchen for EFFICIENCY and EASY CARE. Extra LARGE master bedroom with spacious CLOSETS, good size 2nd bedroom, utility room and beautifully built RUMPUS ROOM with glass door leading to PATIO. Four piece bathroom and POWDER ROOM on same floor. Large GARAGE with WORKSHOP and circular DRIVEWAY plus additional PARKING SPACE. CALL NOW
$34,500
W. G. MOORE
382-4119 385-3411

BEAUTIFUL SEA VIEWS
4 BEDROOMS
3 BATHROOMS
$49,000

HIGH location in Cadboro Bay. The ultimate in CONVENIENCE. The most PERFECT utilization of space we have ever seen. WALL TO WALL carpet throughout. Interesting living room with MASSIVE granite fireplace. Ample family dining room. SPACIOUS kitchen with many built-in features, and adjoining utility room, very LARGE rumpus room with BAR and FIREPLACE, SUNDECK—DOUBLE CARPORT. Treed lot. Over 2,300 sq. ft. of living space.
MANY MANY
DESIRABLE EXTRAS
W. H. FELTON
E. J. HIGGIN
385-3411

UPLANDS WATERFRONT
5 BEDROOMS
$99,500

We have been honoured with the EXCLUSIVE listing of this attractive modern home. There is a large pleasing reception hall, a delightful 25x16 living room, separate large dining room, cosy panelled den, ultra modern kitchen with built-ins and large sunny breakfast room. There are 5 spacious bedrooms (master bedrooms with 4 pce. bathroom en suite), and 2 additional complete bathrooms. Nearly new high grade wall-to-wall carpets in all main rooms. On the ground level there is a large recreation room with fireplace and sliding glass doors to patio and easily maintained garden. Naturally there is a delightful sea view from this beautiful home and MANY OTHER EXPENSIVE FEATURES too numerous to mention. We would be very pleased to show this home by appointment to anyone who is genuinely interested. This is one of the OUTSTANDING UPLANDS HOMES offering so much for the family. Early possession and financing can be arranged.
MR. SPEED MR. FATT
385-3411

SOUTH OAK BAY
SEA VIEWS
3 BEDROOMS — 2 BATHROOMS
$39,750

SECLUDED, QUIET, CHARMING, LUXURIOUS, BEST QUALITY WALL TO WALL CARPET in all important areas. SPACIOUS living room with fireplace and french doors to protected patio, large kitchen with built-in oven, and breakfast area and sun room. Full basement, with huge rumpus room with fireplace. Very attractive appearance, and set well back from the road with private driveway, nicely landscaped lot.
W. H. FELTON
E. J. HIGGIN
385-3411

COMMANDING
OCEAN VIEWS
HIGH OVER
CORDOVA BAY
3 BEDROOMS — 2 BATHROOMS
$36,900

ARCHITECT DESIGNED home, DELIGHTFUL post and beam construction and only 6 years old in mint condition. Delightful lot with seclusion, quiet walk ways and patios. Nicely treed. Spacious entrance and through hall with CORLON carpet. Living room and dining room, also with WALL TO WALL carpet. Living room is 21x15 with raised hearth fireplace. Dream kitchen with convenient LARGE FAMILY room adjoining. DOUBLE carport. Outside appearance is very attractive and located on a quiet cul de sac in an area of good well maintained homes. GOOD TERMS AVAILABLE.
W. H. FELTON
E. J. HIGGIN
385-3411

150 HOUSES FOR SALE

CALL
KER & STEPHENSON
LIMITED
385-3411

"YOU'LL BE GLAD
YOU DID"

IF YOU HAVE $2,500 CASH
AND CAN PAY $125
A MONTH

You Have a Home!
And a Lovely One!

Cosy living and dining rooms
Convenient kitchen
Three bedrooms, 4-pc. bathroom
Full basement, drive-in garage
OOM heat, neat garden
Secluded, convenient, location
Low taxes
One Week possession!
FULL PRICE $15,750
CALL DICK BATEY,
QUICKLY, FOR DETAILS
385-3411

BOOMAN
BOORMAN
INVESTMENT CO. LTD.
1111 Government St.

CITY
3 BEDROOMS—$9,000

Five room house on corner lot near new Medical Building on Yates St. New wiring and automatic oil furnace recently installed. Also equipped for automatic washer and dryer. Off street parking.
JOHN PLATT
386-7521 or 383-2700

ROCKLAND AREA
5 BEDROOMS
$13,000 DOWN

A beautiful home in a most desirable district. Secluded but very conveniently located within easy reach of shops, schools and buses. An ideal family home but may also be converted to a guest home or rest home. See picture in our window next to Eaton's on Government St. Appointments to view the property may be made through JOHN PLATT, 386-7521 or 383-2700.

NAME YOUR TERMS
ON THE FOLLOWING THREE HOMES
$21,900

Twenty eight years of tender loving care, sparkling white with two storeys amongst fine homes. 4 bedrooms plus, den, large LR and DR, modern electric kitchen, double and single garage, party sized rumpus room, lovely garden with fruit trees.
$21,900

Brand new, architect designed and a little different. Separate LR and DR with teak feature walls. Convenient to everything and amidst well kept homes in the Craigflower area.
$12,500

Spotless modern stucco bungalow featuring two good bedrooms, 18x12.5 ft. LR, modern electric kitchen, carport and separate garage.
IAN A. BOORMAN, 386-7521 anytime.

GORGE
EXCELLENT VALUE

City location on sewer and close to transportation. Spacious living room with fireplace, separate dining room, 2 bedrooms. Full basement with finished room, automatic oil heat.
ASKING $17,800
ROBERT J. MIKITKA, 386-7521

CHARMING
POST AND BEAM

Transferred owners are selling with regret. Eye catching design, in and out and in a perfect setting of tall firs and immaculate landscaping. Living and dining area have cathedral windows and a soothing pastoral view, as well as new wall-to-wall carpeting over oak. 3 bedrooms, vanity bath and a Hollywood kitchen with range and oven are supplemented, by an extra bedroom, 2-pc. bath, carpeted rec. room and plumbed laundry down. NOTHING LIKE IT AT NEAR THE PRICE OF
$21,950
Exclusive with PHIL SIMPSON
386-7521

NEAR SIMPSON SEARS
NEW ON THE MARKET

Spacious quality built, 2 or 3 bedroom home. Less than 1 yr. old consisting of large living room and dining room with sundeck off. Cab. electric kitchen with eating area, 4-pce. vanity bathroom with colored fixtures. Full daylight basement with finished bedroom and utility room. Roughed-in for 3-pce. bath and rumpus room. Drive-in garage.
ONLY $22,900
DELMAR HOEGI
386-7521 or 382-1043

OAK BAY
UNIVERSITY

Modern family home in the select area of Lansdowne Park. 3 bedrooms, 3 separate bathrooms, large family room. In-line living and dining room. Double carport. Large natural treed and landscaped lot.
$34,500
ROBERT J. MIKITKA, 386-7521

ROYAL TRUST
REAL ESTATE SALES DEPT.
JAMES BAY

Excellent location close to park, shopping, Government Buildings and walking distance to town. This property is zoned for an apartment site. Older type 5-room shingle bungalow in excellent condition inside and out. Through hall; living room, large dining room, conservatory, kitchen wired for range, 2 bright bedrooms, 3-pce. bathroom. Full basement. Oil H.W. heating. Separate garage.
PRICE $18,000
A. E. COLES, 388-4311
Evenings 382-8752

ROYAL TRUST
Corner Government and View Street
Member Victoria Real Estate Board

LAKE HILL—REYNOLDS
HIGH QUADRA

An older home that has been completely modernized by a craftsman on one of the nicest large lots with fruit trees and shrubs, etc. 2 or 3 bedrooms and full basement. New furnace. Terms available at price of $14,950.
ERIC PORTER

2.33 ACRES
TOWN AND COUNTRY

A 4-bedroom full basement home with double garage. This area will soon be sewered and then can be subdivided into 8 or 9 lots. Sacrifice price $24,950 with as low as $10,000 down.
ERIC PORTER
656-4129 (Res.)
John Bishop Royal Oak Properties
479-1667 or 385-0022

ESQUIMALT
SAXE POINT AREA

2-Bedrooms up.
Full suite below.
Hot-water heat.
Attached garage and breezeway.
Fruit trees and garden.
16x32 fenced swimming pool
$22,500
including dishwasher and drapes.
Available July 11th.
384-0201.
Principals only.

150 HOUSES FOR SALE

ETTEMA REALTY
ETTEMA REALTY
ETTEMA REALTY
1802 Cook St. 383-7115
Dependable old-fashioned service

SWEEPING
VALLEY-VIEW
.6 ACRE LOT
6¼ PER CENT FINANCING
$36,900

4 bedrooms and 3 bathrooms. Enter this substantial home at ground level. Entrance hall with slate floors. Carpeted stairs lead to large living room and guest-sized dining room. Wall-to-wall carpeting. The living room has a rustic brick fireplace with slate hearth and log storage. The kitchen features built-in dishwasher, garburetor and corion floors. Dutch door leads to sundeck. Recreation room with fireplace. Double carport. Curved blacktopped. driveway.
383-7115 or 479-6615 res.
FRED McLAUGHLIN

UPPER LANSDOWNE

This 6-year-old 4-bedroom, 2-bathroom home situated in this prestige area of fine homes on a 70'x150' lot with an easily-maintained garden is a functionally designed home for easy maintenance and maximum living space. Approx. 1,600 sq. ft. of living space with an extra recreation room 15'x25'. Buy now with only $10,000 cash and $173 per month plus taxes at full price of only $30,000.
J. M. JOHNSON
OAK BAY SPECIALIST
Residence 383-7895

VALLEY - VIEW

Split level home with personality and appealing family atmosphere. Peaceful living and dining rooms with wall-to-wall carpet on oak. 3 bedrooms. Delightful family room with sliding glass doors and fireplace. Double plumbing. Artistically designed entrance hall. Price $24,900. Call 383-7115.
J. ETTEMA

BRENTWOOD BAY

Substantial 3-bedroom home with sweeping views. Close to the water. Living and dining rooms, hallways and 3 bedrooms have wall-to-wall carpets. Kitchen with built-ins. Enormous recreation room in fully developed lower level. Large sundeck. Double carport. Price $35,000. Call 383-7115.
J. ETTEMA

CORDOVA BAY

Pocket-size private park with springs and duckponds. Tremendous views of ocean and mountains. 2-bedroom home with 2 bedrooms upstairs for your guests. Large living room, dining room and kitchen. 2 full bathrooms. Oil hot water heating. Double garage with additional room. Greenhouse. Asking $34,900. Call 383-7115.
J. ETTEMA

$1,000 DOWN

2-bedroom home for $11,900. Can sell with $1,000 down, or maybe less, if you qualify for CMHC mortgage. Call 383-7115.
J. ETTEMA

ONE-BEDROOM HOME

Excellent condition. Good size living room, bedroom, kitchen, bathroom, utility room. Nice lot. Very good location. $11,900. Call 383-7115.
J. ETTEMA

VICTORIA
REALTY
LTD.
716 View 382-9145

OPEN HOUSE
2840 AUSTIN AVE.
SATURDAY, 1:30 TO 4:30

Sparkling, clean, polished, three-room bungalow. The living room is spacious and inviting. Kitchen, modern electric. Ample dining area. Automatic heat. High, valuable 15,000 sq. ft. lot. $13,900. Make offers. Call Cliff Stretch, res. 383-7436 or office 382-9145.

V.L.A.
¾-ACRE CLOSE IN

Smart contemporary family home of 2000 sq. ft. on beautiful lot with natural oak and fruit trees. Large panelled living room with beamed ceiling and open fireplace. Family sized dining room, convenient kitchen with built-in stove and oven. Plumbed for washer-dryer. Three large bedrooms, 5-piece bathroom. Separate large workshop, secluded patio for outdoor living. 2-car matching carport. Priced to sell at $26,900. Call W. McMahon, 477-1455 or office 382-9145.

1465 HILLSIDE

6-room semi-bungalow, 4 bedrooms, in good condition. Drive by but do not disturb the tenant. Full price $14,500.

3304 SHELBOURNE

4-room, no-step bungalow suitable for newly weds or retired couple. Try an offer. Please do not disturb the tenant. Full price $12,950. For any of the above call Harold Ware, res. 382-1461 or office 382-9145.

QUADRA WAY
3120 FIFTH ST.

17-year-old, 6-room bungalow, situated in a very good location. 3 bedrooms, larger floor area than it looks from the outside. Basement and oil heat. Asking price $21,700. Open to offers. Call Harold Ware 382-1461 or Howard Plewes, 386-2720 or office 382-9145.

ESTATE SALE
3838 QUADRA ST.

THREE-BEDROOM STUCCO BUNGALOW. Full high basement. AUTOMATIC OIL HEAT. HEAVY WIRING, DOUBLE PLUMBING. 112 ft. frontage. DUPLEXED LOT. Price $17,900. MUST BE SOLD. Please dial Cliff Stretch. 382-9145 or 383-7436.

SMALL HOUSE!

Ideal for retired folk. Bus and store near door. Close to Town and Country Shopping Centre. About $3,000 down. Only $51,000 full price. Call John Dunick, 382-1671 or 382-9145.

ESQUIMALT!

Near Golf Course. 3-bedroom home, ideal for Dockyard and Navy personnel. Only $19,900. Call John Dunick, 382-1671 or 382-9145.

GEORGE RANDALL LTD.
384-8109
24-HOUR SERVICE

HILLSIDE
$11,500

Solid older 2-bedroom home near new shopping centre. New pkge. oil furnace, copper piping, 100 amp. service, full basement, drive-in garage. Mr. Ketcheson, 384-8109 anytime.

OPEN EVENINGS
7:00 - 9:00
1:00 to 7:00 SAT. and SUN.
2242 ALDEANE
(OFF SOOKE RD.)

Large new 3-bedroom home on 75x150 lot. Plenty of cupboards, care-free floors, many other features. $23,900 with 8¾ per cent mortgage. Cougar Construction will take clear title land or older home as down payment.

WATERFRONT

Approx. 138 ft. of prime waterfrontage on the sunny side of Ten Mile Pt. overlooking The Royal Victoria Yacht Club and Cadboro Bay. Fabulous views, fishing, boating, swimming. Spacious 6 room stucco home with LR, DR, cab. kitchen and 1 bedrm. on the main floor plus 2 bedrms up. Fully developed secluded grounds. Illness forces sale. Outstanding value at $37,500. Exclusive agent M. E. Braithwaite Financial Survey Ltd. Office 384-9305, Res. 382-7645.

TEN MILE POINT

Brand new traditional style executive home on Seapoint Drive, off Bedford Rd. off Tudor Rd.
Open to view this weekend
This beautiful 4-bedroom home was exclusively designed to suit an executive's requirements and the location on half acre lot in a lovely woodland setting.
Ready for immediate occupancy.
For sale by owner at $41,500. For further particulars, if not on site, contact Mr. Greenbank a 13918 Woodhaven Terrace (house behind site) or phone 477-4965.

150 HOUSES FOR SALE

ISLAND PACIFIC
REALTY
3200 QUADRA
388-6231 ANYTIME

TALL TREES

Surround this beautiful 2-storey modern home. From the secluded patio French doors lead to the spacious kitchen or guest-sized dining room. The living room has a lovely fireplace. In addition there is an 18 by 13.6 ft. family room. 3 or 4 bedrooms upstairs and 2 4-pce. baths.
$38,500
To view please call Mrs. Birte Petersen, anytime.
388-6231

ROCKLAND AREA
EXECUTIVE HOME

Spacious, restful and modern 3-bedroom home on 75 by 195 ft. landscaped lot. Enormous recreation room and laundry in full basement, plus lots of space for further development. Price $36,200. Good terms.
MRS. McIVER, 388-6231

BEAUTIFUL
TUDOR HOME
ON ½ AN ACRE

This is truly a lovely family home. There are four possibly five bedrooms. There is a living room with a fireplace, a generous dining area, a modern workable kitchen, an enormous family room and two bathrooms. There are many extras. The asking price is $29,900. To view this property call 388-6231 anytime
PETER W. BARDON

1,600 SQ. FT.

Spacious 8-room home with living room, dining room, family room and 5 bedrooms. Double carport. 4 years old. Priced at $29,000. Call 388-6231 anytime.
BILL SANDERS

GORGEOUS VIEW
508 DALLAS RD.

This grand old home can be bought for $24,500. Six very large rooms. OOM heat. Garage.
MRS. McIVER—388-6231

FAMILY HOME
IN NORTH OAK BAY

— Lovely sunny lot.
— Large living room with a fireplace
— Entertainment sized dining room
— Fully modern kitchen
— FOUR BEDROOMS
— Full basement
— Rumpus room
— Sunporch

Asking only $23,700 with terms. Call 388-6231 anytime
PETER W. BARDON

OAK BAY

White stucco home on lovely street. Living room with fireplace. Guest dining room, 4 bedrooms, one now used as den. Fully modern kitchen. Full basement. Close to schools, shopping, etc. Delightful property in every way. Full price $22,900.
Call VERA PIPES
388-6231 - 658-5116

DRIVE BY
895 SWAN

This four-bedroom home is vacant and ready for occupancy. It is only 14 months old. There is a lovely living room, a generous dining room and 2 bathrooms. The basement is well developed and includes a drive-in garage. Asking $22,900. Call 388-6231
PETER W. BARDON

SAANICH

Attractive 5-room plus house built in 1962. Two bedrooms up, one finished down. 2-piece plumbing in basement. Well developed lot. Move in condition. $21,900. Call 388-6231
C. W. "PETE" O'CONNOR

COLWOOD

Situated on a fully landscaped 130 by 66.7 ft. lot in a very desirable area. Living room, 3 bedrooms, large electric kitchen, utility room off kitchen, drive-in garage. This 7-year-old immaculate home has been recently redecorated. Owner will sell with or without furniture.
Price: Unfurnished $18,500
Furnished $22,000
GEORGE McWILLIAM
388-6231 anytime

CHARACTER, QUALITY
HOME — OAK BAY!!

For the price of today's subdivision (ugh) stucco box you could have a true traditional style 4 or 5 bedroom home in a very choice area. Let me show you this prize and explain to you how a little bit if changing and adding could give you a $40,000 property for much less!
Call MR. HOLDEN, of Leach & Sparks Ltd.
477-2584 383-4117

BY OWNER

Spacious 3 bedroom home in secluded parklike setting. Large garden, numerous fruit trees and stream for irrigation. Fully developed basement and two bathrooms and close to beach. Price $36,900.
FOR DETAILS PHONE
658-8197

METCHOSIN ROAD AREA — 507 Ackland Road facing Wishart. Trade or modest down payment; 1200 sq. ft., 3 bedrms, immediate possession make this a must for this exceptional value. For further information please call Roy Green 384-9755.
Swinerton, Stewart Clark, Ldt.

150 HOUSES FOR SALE

HAGAR AND SWAYNE
LTD.
610 Yates Street 384-0531

O-P-E-N H-O-M-E
3020 LANSDOWNE RD.
SATURDAY, 1:30 - 4:30

Do drop in and view this 8-room residence in the Uplands just one block from Beach Drive featuring lovely landscaped lot with swimming pool — cabana — patio — barbecue — 3 bedrooms — 4 bathrooms — den — 30 ft. recreation room. Priced at $58,000 with easy terms. In attendance.
Ron Scattergood
Gladyce McLure
384-0531

A CUTE BUNGALOW!
PRICED TO SELL!
$14,200.00!

A real charmer with living room done in soft green tones — kitchen and dining room in a sunny yellow with contrasting panelled

## 150 HOUSES FOR SALE

JOHN BISHOP
ROYAL OAK PROPERTIES
479-1667 or 385-0022

OPEN HOUSE
4901 SEARIDGE DRIVE
SATURDAY 1:30 - 4:30

—Lovely seaview
—3 BRs (master en suite)
—Large living room with floor-to-ceiling fireplace
—Dining room with sliding glass doors to sundeck
—Magnificent kitchen with built-in range
—Wall-to-wall carpeting in living and dining rooms, hall and master bedroom
—Double carport
—Brand sparkling new
—Asking $33,750. DON CLARK

BUZZ MAINPRIZE
479-1667 (office) or 385-0022 (anytime)

Directions: Pat Bay Highway to Haliburton — follow the arrows.

OPEN HOUSE

OPEN HOUSE
7¾ PER CENT MTGE.
4116 GLANFORD AVE.
1 to 5 P.M. SATURDAY

DELIGHTFUL 3-BEDROOM BUNGALOW. LARGE FAMILY ROOM, LIVING ROOM, DINING ROOM, FAMILY SIZE KITCHEN. 1½ BATHS. OWNER MOVING. MUST SELL. WILL ACCEPT OLDER HOUSE AS TRADE. $22,900 F.P. MR. ELLIS IN ATTENDANCE — 656-8222.

OPEN HOUSE
2 - 5 SATURDAY
2684 SEAVIEW RD.
10 MILE POINT
LOVELY TREED LOT

Four bedrooms, 3 bathrooms, a cozy living room with a glimpse of the sea, are only part of the advantages of living in this high prestige area. A large kitchen with built-ins, Youngstown cabinets and a pleasant dining area. This lovely home has been completely decorated and is in lovely condition. Downstairs there is a huge rumpus room, bedroom, bathroom, workshop, laundry area and storage space. Completely fenced yard well landscaped, all this for $34,500.

ROSELLE JACKSON
384-6726 Residence
385-0022 Anytime

ELK LAKE DUPLEX
$25,900 FIRM PRICE
¾-ACRE FIELD
2 AND 3-BEDROOM SIDES
GOOD TERMS
EXCELLENT RENTALS
SOME SECLUSION
PHONE BYRON BISHOP
658-8449—RES.
479-1667—BUS.

CEDAR HILL AREA
3-4 BEDROOMS
$21,900

Large, newer home on quiet street, it features large living room with floor-to-ceiling fireplace, bright, modern kitchen with guest-size dinette, 4-pce. vanity bath. 4th bedroom in full, high basement, recreation room has unique bar, huge sundeck, large level lot.

To view, call—
RUDY ROST
385-0022 656-5490

METCHOSIN ACREAGE

2 acre sea view lots heavily treed. One has driveway and well. $6,500, terms.

COLWOOD
2 acre lots in beautiful area of new homes, heavily wooded with good soil. Close to schools and shops. $4,950 with terms.

MRS. McKEAGE
Home 479-5868. Office 479-1667
24 hours — 385-0022

RIDING STABLE

Established business with 40 horses and equipment on 22 acres of fenced pasture with running stream. Modernized 8-bedrm. home. Large barn and other buildings. Additional 10 acres available.

MRS. McKEAGE
Home 479-5868. Office 479-1667
24 hours — 385-0022

GARDNER AGENCIES Ltd.
899 FORT ST.
385-1448

• • • • • • • •

—CADBORO BAY
4 bedrooms, large rec. room, double garage, seaview. $34,900.

—CORDOVA BAY
3 bedrooms, 2 bathrooms, full basement, fully landscaped and close to beach. Home as new. $27,900.

—ROYAL OAK
3 bedrooms, den, full basement, large landscaped lot. Many extra features. Only $19,900.

—GORGE
Picturesque 3-bedroom split-level, excellent landscaping, greenhouse, fishpond, etc. $24,500.

—JUBILEE
Beam ceilings, 2 bedrooms and den, no basement, stucco exterior, 10 years old. $13,900.

ESQUIMALT
—4 bedrooms, no basement, close to stores and transportation. $13,950

—4 and 5-bedroom older homes available.

Call
CLIFF SALMOND
477-3626 385-1448

• • • • • • • •

APARTMENT - SIZE HOME

Cosy, cute and immaculate. One bedroom, living room, 3-piece bathroom, kitchen and storage space. Stucco exterior, duriod roof. Excellent condition. Pretty garden. Close to Veterans and Jubilee Hospitals.

FULL PRICE $8,500

FRED BELL 385-1448

• • • • • • • •

TODAY'S BEST BUYS

BLENKINSOP — $21,900
2 bdrm. stucco beauty. Attractive setting with seclusion, duplex zoned, plus many extras.

MOUNT VIEW
4 years old. 4 bedrooms. Double plumbing, high bsmt. Dble. carport. Real value at $22,500.

SHAWNIGAN — $17,900
2 bedroom ultra modern retirement home. Dble plumbing.

WATERFRONT
3 bdrms., $29,900. Private float. Ideal for boating enthusiasts.

GORDON HEAD — $29,500
Quality packed attractive 3 bdrm. home with many extras. Large 7¾ per cent mtge.

JUBILEE — 5 SUITES
$32,500 Never vacant. Shows good return

SOOKE WATERVIEW ACREAGE
Subdivision plan available.

RACHEL PARSONS
385-6741
Northwestern Securities Ltd.

FOR SALE BY BUILDER, QUALITY 2 or 3-bedroom homes. Carports and sundecks. Well-planned basement with finished fireplaces, many extra features. Open daily 8 a.m.-8 p.m. 3981 and 3983 Birchwood. 477-1530.

3 - BEDROOM, FULL - BASEMENT 10-yr.-old bungalow, $20,000. Excellent condition. $9,000 mortgage 6¼ per cent. P.I.T. $98. Drive by 1980 Richardson. Call 385-1653 after 5 p.m. Principals only.

## 150 HOUSES FOR SALE

N
A
T
I
O
N
A
L
TRUST CO. LTD.

OPEN HOUSE
1201 UNION ROAD
FRI. - SAT. 2-4

IMMEDIATE POSSESSION

Modern picturesque three bedroom home with separate dining room, full basement contains extra 2-pce. bath, rec. room and drive-in garage. High location, park-like setting. Price $22,500. For prior viewing, phone:

TOM BEAL
BUS. 388-5451 RES. 385-6987

BRAEFOOT ROAD
½-ACRE
$14,900

Older two-bedroom no basement home, excellently located to all services. Home sits on high ground and offers almost complete privacy. Surrounded by trees. Close to Cedar Hill Cross Road. View by appointment only, phone:

TOM BEAL
BUS. 388-5451 RES. 385-6987

OPEN HOUSE
2-4 P.M. FRI and SAT.
1703 SPRUCEWOOD PLACE
UNIVERSITY AREA

Don't miss seeing this 3-bedroom modern home with 2 bedrooms in full daylight basement. 2 sets of plumbing. Price $25,700.

HARRY COOK in Attendance.
Phone 384-2888

BROS. AGENCIES LTD.
R
O 1125 Blanshard St.
W 385-8771 Anytime
N

FAMILY HOME
OR REVENUE
1250 SQ. FT. BUNGALOW
LIKE NEW THROUGHOUT

—Large LR with FP
—Bright dining room with alcove
—Spacious electric kitchen with adjacent utility rm.
—2 Large bedrooms
—Floors all hardwood with W/W in halls
—OOM Heat
—Full high basement with self-contained 3-room suite with separate entrance

A bargain at $23,950 with terms

CALL JOE PICKARD OR AL SOTHERAN ANYTIME

AT 385-8771

C A N A D A
P
E
R
M
A
N
E
N
T
Trust Company
1125 Douglas St.
"SERVING COAST TO COAST"

RETIREMENT SPECIAL

It's a pleasure to show this immaculate 3-bdrm. home located on a quiet street. L-shaped living and dining room. Well planned kitchen. Laundry room. Hardwood floors throughout. Easy to keep yard. Separate garage. A real buy at $16,950. Terms.

RON CROW, Office 386-1361
Res. 388-4855

"MUST BE SOLD"

Large home — could easily be duplexed. Close to Jubilee Hospital — lot 60x103 with separate garage. Listed at only $13,950 — Try $3,000 down. I have the key.

RON CROW, Office 386-1361
Res. 388-4855

LAKE HILL AREA
See this attractive, 6-rm. home (just 2 yrs. old) on a quiet CUL-DE-SAC. 3 bedrms. Large liv. and din. rm., beautiful cabinet kitchen with good breakfast area and BUILT-IN RANGE AND OVEN. Full basement, rec. rm. with F.P. roughed plumbing for 3-pc. washroom and space for 2 or 3 easily finished rms. This home is in excellent condition, has double attached carport and 6¼ per cent mortgage of approx. $13,200.

FULL PRICE $23,950

THETIS HEIGHTS
Spacious, 6 rm. bungalow with 6 rms. and rec. room. Large liv. rm., separate din. rm. Excellent kitchen with breakfast area and 3 large bedrms. (approx. 1,260 sq. ft.) plus rec. rm. in the full high basement. Situated among new homes in this popular area. Mtge. approx. $16,800 at 7¼ per cent.

FULL PRICE $23,900

S. W. ANDERSON LTD.
384-9328 Res. 382-8917

OAK BAY
MODERN FAMILY HOME
PLUS LEGAL SUITE
JUST $21,950

Within walking distance of Willows Beach and close to all conveniences is this attractive home of 1,225 sq. ft., built in 1949. On a corner (56'x140') lot, this bungalow features a 20'x15' living room with fireplace, and a 13'x11' dining room, both with No. 1 hardwood floors; plus a smart and modern kitchen with eating area. Also on the main floor are 2 twin size bedrooms and 4-pce bath. The full high basement contains 2 bedrooms and office plus an attractive legal suite with kitchen, living room, bedsitting room and 3-pce. bath. This could also be an ideal recreation centre. Separate garage. Exclusive, and can be shown by appointment only with L. Marshall, Fairfield Realty, 385-9765.

4 BEDROOMS
7 PER CENT MORTGAGE
LOW DOWN PAYMENT

Attention young couples. This four-bedroom home, located in Vista Heights, is in top condition and boasts a lovely living room, dining room, den and large kitchen with picture window eating area. Full basement, oil-o-matic heat, insulated. $2,300 down — $125 per month including taxes, or could be $115 including taxes. Definitely no drive-bys — First come — First choice.

MRS. V. ROBERTS
382-8117 or 382-1988
NEWSTEAD REALTY LTD.

VACANT — $10,950
2 BEDRMS PLUS LIVING, DINING, family rm., electric cabinet kitchen, 2-pce. bath on main. 3 rooms up, 1 finished as kitchen. 3 pce. bath, full basement, OOM. Large sundeck. Close to schools, stores, etc. To view call IRENE DALZIEL - 384-8692 or 386-3231 COLONY REALTY LTD.

GORGE AREA — $14,900
5 room starter, cosy and clean. 2 bedrooms, electric cabinet kitchen, tile and fir floors. A tremendous lot 60x120. To view please call MARJ NAPPER, COLONY REALTY 386-3231 or 385-0651.

## 150 HOUSES FOR SALE

CLARKE & WALLACE
REALTY LTD.
620 Broughton St. 385-8794
Across from Eaton's Car Park

OPEN HOUSE
SATURDAY, 1:30 - 4:30
3959 KREMLIN AVE.

Attractive retirement home, no steps, lovely garden, many fruit trees, Two bedrooms, LR, large kitchen, big family room, 2 sets of plumbing, garage. Secluded location, between Ruby Road and Teakwood. $18,000. Mr. Pigert and Mr. Shaver, 385-8794.

"LIST AND SELL WITH CLARKE AND WALLACE"

NEW HOMES
Lake Hill — 3 bdrms. with 1½ baths, $25,500.
Ten Mile Pt. — 4 bdrms. with 1½ baths, $37,000.
Mt. View — 2 bdrms. with 1½ baths, $17,900.
Mt. View — 3 bdrms., $22,900.
K. Wright, 382-9409 or 385-8794, 24 hrs.

"LIST AND SELL WITH CLARKE AND WALLACE"

NATURAL BEAUTY
of tall trees and high location overlooking the straits make a unique and charming setting for this very spacious new home wich is cleverly designed for maximum comfort and luxury. A sweeping view from the lovely LR, large private sundeck off DR, 3 BR, 2 colored baths. The lower floor is roughed in for more rooms and a 3rd bath. A home truly planned for gracious living. New listing. $27,300. For appt. to view phone PEPE BROWNE, 385-8794, anytime.

"LIST AND SELL WITH CLARKE AND WALLACE"

WESTERN
HOMES LTD.
817 FORT STREET

GORDON HEAD
5 YEARS OLD
RANCHER
IT'S BEAUTIFUL
PRICE $23,500

1,200 sq. ft. of top designing with you in mind. 15x26 living and dining room in-line. 3 good bedrooms. Dream kitchen with 5-star fittings and generous eating area. Larger than average 4-piece Vanity Bathroom. Full high basement with completely finished rumpus room, Play area, and separate workshop. Sliding glass doors to large sundeck Secluded garden nicely kept. Whole house in mint condition inside and out. See it now at the low, low price of $23,500. Call S. Evans, 382-2157, Eves., 479-7217.

"SPACIOUS HOME"
"FAIRFIELD CLOSE TO"
"SAINT CHARLES ST."

Approx. 1800 sq. ft. main floor, plus finished upstairs. 10 rms. plus extra space, 3 sets of plumbing. Full basement, OOM heating. New 100 AMP service, 40 gal. electric tank. Structurally sound. Needs some redecorating. First time on market. Extra 50'x110' lot. Excellent value at $21,900. Approx. $5,000 down will handle to the right purchaser. Exclusive listing with Roy S. Smith (No subs please) 382-2157 anytime or eves. 383-6070.

FOR RETIREMENT
WHO WOULDN'T
CHOOSE

3406 CONNORTON LANE?? WHY NOT DRIVE BY THIS WEEKEND AND IMAGINE THE CONTENTMENT OF LIVING IN THIS BEAUTIFUL PICTURE-LIKE HOME nestled in secluded easy to keep grounds yet only five minutes from busy downtown. It is very tastefully appointed and has excellent guest accommodation as well. A transfer has forced this sale and the owners are open to offers at the asking price of $23,900. Please call Bruce Cartwright at 385-2458 or 479-7493. BYRON PRICE AND ASSOCIATES LTD.

TRANSFERRED
1½ year split level, University area, 3 BR up, 1 down. Cash to 6¾ per cent NHA mortgage. Principals only. 477-3118.

CLOSE IN, 1 BLOCK FROM BUS, $1000 down, 2 or 3 bedroom, full basement home on sewered lot to be built to your specifications. Full price $19,700. 386-0268.

OAK BAY
OWNER
4-bedroom stucco home. Full basement. Secluded garden. $24,900. 383-2576.

BY OWNERS, COMPLETELY REmodelled, rewired, home. Oak Bay border. 3 bedrooms. $15,800. 986 Cowichan St.

CUSTOM-BUILT HOMES BY EXperienced craftsmen as low as $1,000 down. Trade-ins considered. Phone Mr. Roberts. 386-0269.

BY BUILDER. NEW DE LUXE 3-bedroom home at 4901 Searidge, Cordova Bay. Drive by and phone for more information. 384-9642.

PRIVATE SALE—6-ROOM SPLIT-level with family room. Close to Hillside shopping area. Mortgage at 6¾ per cent. 384-0256.

## 151 COUNTRY HOMES AND PROPERTIES

PARKSVILLE

PARKSVILLE AREA
Half-acre treed lots, water, beach access ..... $2,500

Ocean view lot, 116'x123', beautiful view ..... $4,000

Flat, all cleared, view lot—200' from flat, sandy beach—paved street, nice setting ..... $3,500

Waterfront lot, 116'x334'; perfect building site, nicely treed; good boat moorage, water; 1½ miles to Parksville. Last one. Priced at ..... $10,000

See Arnie Van Horne (Eves., 752-9570)

RETIREMENT—New Two-bedroom Attractive ranch-style home with carport; situated in lovely Parksville, only 3 blocks to famous sand beach. Features include cabinet kitchen, dining area with sliding patio doors, few steps; contractor-built. Lot size, 66'x128', with excellent garden soil. See this one now at only $12,500. MLS. See Andrew Pearson (Eves., 248-6525).

COUNTRY LIVING—One acre
Attractive 2-bedrm home situated on well-landscaped acre; garage, fishpond, shrubs and lawns. Elegant dining and living area with fireplace, cabinet kitchen, utility room and spacious hall; heated by automatic oil furnace; stucco and plaster. Here's your chance to have complete privacy and still be close to beach and stores. Full price $21,300, with $5,000 down. MLS. Andrew Pearson (Eves., 248-6525).

NEW CEDARDALE SUBDIVISION
Only sewered lots in Parksville, some treed. Attractively priced at $1,995.

PARKSVILLE REALTY COMPANY LTD.
BOX 112, PARKSVILLE, B.C.
PHONE 248-3216

I CENTRAL SAANICH
Brand new quality built home on a large treed lot with many unique features:
—Cathedral entrance flanked by old brick.
—23'x16' living rm. with a feature fireplace and oak floors.
—12'x12' dining room.
—Cab. electric kitchen.
—20'x12' master bedroom with 2-pce. bath en-suite.
—2 other bedrooms plus space for a den.
—2 complete bathrooms.
—Plumbed for washer and dryer.
—Rumpus area, O.O.M. heat.

Price $30,000 with terms

385-3435 AL VICKERS 652-2266
P. R. BROWN & SONS LTD.

8 ACRES IN METCHOSIN
600 ft. of good road frontage with all services and three roomed house with Pembroke bathroom. Separate garage. Mostly rocky with every variety of trees and wonderful building sites for seclusion and views. Full price $8,000 cash or terms. PHONE GEORGE LEE, 385-3435 or 478-1908, P. R. BROWN & SONS LTD.

"SHAWNIGAN LAKE"
De luxe 2 bdrm waterview home. Features large family rm., 2 baths, elec. heat. $17,900. call RACHEL PARSONS, 385-6741, Northwestern Securities Ltd.

## 151 COUNTRY HOMES AND PROPERTIES

QUALICUM BEACH
Beautiful treed lot. Close to golf course is the setting for this 2-bedroom home—heatilator fireplace. An ideal retirement home for only $12,000 full price.

NANOOSE BAY
Like lots of room? This de luxe home is situated on 1½ acres looking out over Nanoose Bay. If you appreciate a quality built home and require 3 bedrooms don't miss seeing this. F.P. $27,000.

DOLPHIN BEACH
I have two 1-bedroom cottages here. For summer fun or year-round enjoyment in the most scenic part of Vancouver Island. Summer is almost here. Act fast for these.

DOLPHIN AGENCIES LTD.
Phone 248-3219 or Evenings Phone
Bill McLeod, 752-6198.
Parksville, B.C.

SAANICH
PENINSULA
PROPERTIES LTD.

in Sidney, across from Safeway

WHISPERING POPLARS

give this brand-new, no-step bungalow in Sidney its charm. It features a bright living room with fireplace, a dinette, a handsome kitchen, a glamorous bathroom and 2 restful bedrooms. Shiny oak floors show pride in housekeeping. Carport with storage and fully landscaped garden.

GOOD VALUE AT $17,900
CALL
656-4000 K. DROST 656-2427

CENTRAL SAANICH
HIGH, DRY AND
SECLUDED

—4.31 acres (Tremendous holding)
—3 Bedrooms
—2 Bathrooms
—2 Fireplaces
—Complete seclusion
—Excellent terms

Priced at $42,900.

COLIN MUNRO
Johnston & Co. 385-2371

3-Bedroom Home
12½ Acres
West Saanich Road
$6,000 Down

500 ft. frontage on West Saanich Road. Sloping property with approximately 3 acres cleared. Cement block barn, fruit trees, strawberries, 2-car garage. Home has new wiring, plumbing, set up for washer and dryer. Very clean. Purchase this property now! A good investment with great potential.

ONLY $24,900.
Cliff Salmond
385-1448 477-3626
GARDNER AGENCIES LTD.
899 Fort St.

RURAL DELIGHT!
Just right for retirement, this cute cottage enjoys the best of two worlds—handy to shops and bus line, but with nearly a ½-acre of rural property. Has 2 bedrooms, shed, fruit trees, and sea glimpse overlooking Sidney. On water mains. Net taxes $1.

ONLY $11,600
656-1154 Mr. Elwell 477-3988
GORDON HULME LTD.
Serving the Peninsula
OPEN SATURDAYS
2444 Beacon Ave., Sidney 656-1154

MILL BAY
$2,650 down, 2-bedroom, basement home on highway corner. .6 acre. $10,500 full price.

2-bedroom seaview, beach access, ½ acre, brand new. Best buy for boating, fishing, gardening, golf. Try your down payment to $15,750.

3-bedroom seaview, beach access. 15 acres. Barns, excellent for horses. $20,000 down. Additional land available.

For details of above phone P. Musters, 385-3435 or 743-9347.
P. R. Brown and Sons Ltd.

MARINA
NORTH PENDER ISLAND
One of the few facilities in the SWANSON CHANNEL, the main pleasure boat passage through the Gulf Islands. 4 acres upland, 3.45 foreshore, all new improvements. A few yards from ferry dock which provides extraordinary ferry service to Victoria and Vancouver. Location provides natural shelter. Excellent potential. Price $65,000. For further information and appointment to view call J. Bovey or W. H. Southward. 384-8126.
Pemberton Holmes Ltd.
1002 Government Street

ARDMORE
Nearing completion. 3 bedroom, full basement home on 1 acre of secluded property. $27,500.

GERRY HUTTON
ROSELLE JACKSON
479-1667 (OFFICE)
385-0022 (ANYTIME)

V.L.A. WATERVIEW
$26,500
Located at Brentwood Bay this desirable 4 year old home has everything for gracious living. Two fireplaces, double plumbing, 150-x160' lot. MUCH MORE TO TELL so call 385-6741 or 479-6648, BILL ANDERSON.
Northwestern Securities Ltd.

SOOKE
Lovely home for retired couple. Situated on .8 acre, might be suitable for VLA. All rooms are large. Living room with W-W carpet Cabinet electric kitchen. One bedroom. Utility room off kitchen Home has aluminum siding and new Duroid roof. Price $16,000. Call GEO McWILLIAM, 388-6231 Island Pacific Realty Ltd.

SOOKE
2-bedroom home on 1.27 acres of landscaped land. Large living room with Heatilator fireplace. Combined workshop and garage. Handy to shops and schools. Priced at only $14,500. Terms.

Also available other 2 and 3-bedroom homes, also acreages. Contact Bill Kozak at Conder Realty Ltd. 642-5923, res. 642-3404.

3 BEDROOMS
NEARLY 5 ACRES
On the highway 10 miles south of Duncan, this fertile property is nearly all cleared, and has an excellent drilled well with new pump. Some inside finishing needs to be completed in this sound full basement home. $17,000. Call GRAY LORIMER, 4-388-4401 or 652-1038.
Shirley Philps' Homefinders Ltd.

BRENTWOOD
Properties Ltd.
7183 W. Saanich Rd.

Your Brentwood Bay Realtor for properties and insurance

652-1141

COURTENAY
21.5 acres west of city on hard-surfaced road. Suitable for sub-division, farm, etc. Asking only $14,000 for this desirable property. Call Bob Squires at 385-9741 or res. 388-6706. J. A. Henderson Realty Ltd.

PRIVATE SALE
4.75 ACRES—SEA VIEW
NORTH SAANICH
Plus 2-bedroom older home (renovated). See this valuable land with subdivision possibilities. Price $40,000. Ph. 656-3051.

SIDNEY — MODERN 4-BEDROOM home, quiet street amid new homes. Close to school and bus. Drive by 2302 Grove Crescent. Phone owner. 656-2102 to view. $24,500 c.i.m.

## 151 COUNTRY HOMES AND PROPERTIES

MEARS & WHYTE
OAK BAY REALTY LTD.
CITY OFFICE
737 FORT STREET

GENOA BAY
CAPTAIN MORGAN'S LODGE
This well-known resort is now in the process of being subdivided. The Marina is now in very capable hands and the remainer has been split into some very interesting parcels of land all with sea views and the majority with very interesting waterfront. Those of you who have visited this resort in the past will remember the beauty of this lovely promontory located in the heart of some of our most famous fishing grounds. In the initial instance, 5 lots are being offered. Some with buildings. Some without.

Lot 1: Waterfront containing an old building. Originally a school house. Price $10,500.

Lot 2: Large waterfront lot with original lodge, a 4 bedroom, fully furnished older type home. 2 bathrooms. Approx. 3,000 sq. ft. Full Price $22,000.

Lot 3: Large waterfront lot containing 30x60 ft. swimming pool with filter system. High diving boards, etc. Full Price $22,000.

Lot 4: Large waterfront lot. Commanding sea views. Full Price $12,500. SOLD.

Lot 5: Large waterfront lot containing dining room and cocktail lounge. Modern Hot Air Heating. Observation deck. Would convert to outstanding residence. Massive granite fireplace. Full Price $30,000.

Lot 6: Beautiful waterfront lot located between restaurant building and marina. Full Price $13,500.

Lot 7: Waterview lot containing 4 bedrooms. Fully furnished annex. Under option.

Lot 8: Waterview lot containing small side by side PAN-ABODE DUPLEX. Furnished. Full Price $15,000.

Lot 9: Waterview lot containing older cottage, double plumbing. Full price $10,000.

For details and appointments to view call JACK MEARS 385-6728 or res. 385-1768.

SOOKE REALTY
MRS. GOLDIE
642-5426

3 bedrooms, living room with wall-to-wall fireplace, dining room, cabine electric kitchen, full basement wired for workshop, automatic oil, double garage, lawns, fruit trees and gardens situated on 1½ acres. VLA built. $29,500.

3 bedroom home, living room, dining room, cabinet electric kitchen, recreation room in a full basement, automatic oil. The drive is blacktopped setting off the lawns, pools and gardens. Also 2 bedroom cottage presently rented. VLA built. Asking $24,500.

4 bedroom family home in Saseenos. Beautiful view of the Sooke Basin. $15,800.

COLWOOD
3 bedroom home living room with fireplace, electric kitchen, dining room with French doors opening onto a small patio. Full basement, automatic oil heat. Situated on a large treed lot. $22,500.

DEEP COVE
2½ acres, small holding with large pasture, fruit and barn. 24 ft. living room, 14 ft. kitchen, 2 double bedrooms, $19,950.

EAST SAANICH
New 2 bedroom home with large lot on a quiet street. Very handy for school, near bus route, and with easy shopping. $16,500.

4 BEDROOMS
Full basement house with a good lot in an area of new homes. Some renovations required so priced at $15,000 with 7 per cent mtge. A good family home.

MAJOR LACE—656-2438
J. H. Whittome & Co. Ltd.

1.40 ACRES IN
3½ MILE CIRCLE
PLUS
A THREE BEDROOM home in a delightful rural setting. Roof, plumbing and automatic furnace all reasonably new. Fully fenced land makes it ideal for keeping a HORSE. Numerous outbuildings for chickens or what have you. POSSIBLE V.L.A. The price for this "hard to find" property is just $22,500. Terms, of course.

MIKE RUSSELL
Bus. 382-8117 Res. 479-5850
Newstead Realty Limited

ALMOST 5 ACRES
SEA VIEW PROPERTIES
EXCELLENT
POSSIBILITIES
$32,000

Bill Palfrey, Bruce McIlroy
388-4271

J. H. Whittome & Co. Ltd

BROS AGENCIES LTD.
R
O 1125 BLANSHARD ST.
W 385-8771 ANYTIME
N

30 Acre Farm with modern stucco bungalow, 3 bedrooms, LR with fireplace, nice kitchen with eating area, full basement, pleasant country view — on power and water line. Planted to logans and strawberries, lots of water for irrigation. Sell all or part. Terms. Call Joe Rickard anytime at 385-8771.

$15,200
MINI-RANCHER
Delightful 3-bedroom home on approx. one-third acre in Glen Lake. L-shaped living room — dining room, electric kitchen, utility, part basement, OOM furnace. Approx. $4,500 will handle and assume exising financing. Exclusively listed — Courtesy to all agents.

MRS. JACKIE WALDRON
SHIRLEY PHILPS'
HOMEFINDERS LTD.
383-1480

WATERFRONT
KALTASIN RD.
If you are looking for a country property out Sooke way, approx. 22 miles from Victoria City Centre, 90 feet of waterfront, 2-bedroom bungalow, oil automatic heat, plus one-room summer cottage, low taxes, clear title, terms. Asking price $15,500. Why not phone now for appointment to view and further details.

BILL SQUIRES
388-6231 anytime
Island Pacific Realty Ltd.

SHAWNIGAN LAKE
INVESTMENT FOR QUICK SALE
5 ACRES — 3 BEDROOM BUNGALOW, renovated and in spotless condition. Extensive road frontage (approx. 720 ft.) East side of lake (not waterfront but close to it). Approx. 21 miles from Victoria. Owners leaving, possession July 1st.

A GOOD BUY AT ONLY
$15,900
Reasonable terms — Open to offers
Mr. Seeber, 385-2875
A. BERNARD & CO. LTD.
655 Fort St. 384-9333

FOR SALE: COBBLE HILL AREA. 1, 2 and 3 acre lots, with water available. Ph. W. Boyles, Cobble Hill 743-9378.

SECLUSION, CLOSE IN, 1.78 acres. Older 5-room house. Fruit trees. Good flat pasture. 479-5426.

SIDNEY REALTY LTD.
In Central and North Saanich. Ph. 656-2622 Sidney.

3.81 ACRES, COMFORTABLE older type home, 2-bedroom, $15,500. 495 Viaduct Ave.

## 152 WATERFRONT PROPERTIES

THE YORKSHIRE & CANADIAN
TRUST LIMITED
737 Fort Street

LUXURY
WATERFRONT RESIDENCE
In a sheltered bay. Executive-type modern home, 2,270 sq. ft. of living area. 3 bedrooms, living room, dining room and family room. 2 bathrooms, double garage, new roof. Home and grounds in first-class condition. This must be seen to be appreciated. Price $51,975. For appointment to view phone A. W. SHARP, 384-0514 or Res. 656-4040.

SIDNEY
NR. MARINA
Older-type seafront home, sturdily built and in good condition. Living room, large kitchen, 1 bedroom on first floor (could be 2). Bathroom, 2 bedrooms up. 100 ft. of seafront. Separate garage. Tool shed. Boathouse, ramp and floating dock. Sauna bath shed. Price $24,000 with good terms. Owners will carry a good 1st mortgage or Agreement for Sale. Land zoned for marina. To view call A. W. SHARP, 384-0514 or 656-4040.

DEEP BAY
Yachtsmen's and
Fishermen's Subdivision

With year-round moorage, sandy beaches, no bank, oysters, clams, salmon fishing; located 29 miles south of Courtenay; waterfront lots $6,950.00 with $69.50 down, $69.50 month.

Contact Jack Coates or Frank H. McLaughlin, evenings 758-7672 and 758-5112, c/o Nanaimo Realty Co. Ltd., 17 Church Street, Nanaimo, B.C. 754-2311.

AS QUIET AS
A SUNSET!
And you'll love watching the sunsets from the 27-ft. sundeck off the beamed ceiling living room. Set attractively on an acre of treed seclusion, this waterfront property in North Saanich has 3 bedrooms, contemporary styling and approx. 100 ft. of waterfront.

ASKING $53,000
656-1154 Mr. Elwell 477-3988
GORDON HULME LTD., SIDNEY

WATER WONDERLAND
Vacation all-year round in this superb Deep Cove home. Beamed ceiling and large fireplace in living room, dining room. Picture windows frame an ever-changing seascape. Three bedrooms, charming modern kitchen, double garage, patio. Half-acre of beautiful property. Good beach. A real beauty in a country setting. If you require a quality waterfront home plan to see this one. $54,500.

EDITH SMITH, 656-1627
Gordon Hulme Ltd., 656-1154

GORDON HEAD
PRESTIGE
WATERFRONT LOT
.64 ACRE
$22,000
Call
ROBERT YOUNG
383-4124 anytime
McAdams Investments Ltd.

SAVORY ISLAND
—Beautiful sandy beach
—Warm water
—Excellent Fishing
—Nicely treed
$2,700 Excellent financing

COLIN MUNRO
Johnston & Co. 385-2471

MODERN PICTURESQUE
HOME ON THE
LAKE SHORE
PLUS A BUSINESS THAT
WILL PAY YOUR WAY

Where else can you find a fine three-bedroom home well-planned? Very nice! The finest location, plus a paying business. Full price $42,000. C. E. Stretch, 383-7456 or 382-8145. Victoria Realty Ltd.

75 FT. WATERFRONT
One-half acre lot. Magnificent view of Bazan Bay and Islands. Large living room with raised hearth. Large modern kitchen with plenty of cupboards. Large dining area with waterview. 4 bedrooms, 3 bathrooms, one en suite. Large rec. room with fireplace. Double carport also drive-in garage. Asking $38,900.

J. M. TOOTHILL
388-5155 Res. 385-8035
Commonwealth Trust Co.

PARADISE
$75,000 — North Pender Island, only minutes by ferry from Victoria, B.C. 22 acres, with app. 700 feet of choice waterfront, sand, pebbly and some sandstone. Older home, own pressurized water supply. On Hydro and phone. Steel fencing on three sides. A gentleman's retreat or for a permanent home. Clear title for cash. Terms available with $25,000 down. Write or phone
386-3941 day or night
MARCONI REALTY 620 VIEW
Victoria, B.C.

SHAWNIGAN LAKE
SUNNY EAST SIDE
HOUSE WITH EXTRA LOT
100 ft. froniage, excellent beach, wharf and boat house, spacious bungalow with lower level accommodation, oilomatic hot air heating, electric domestic hot water supply, fully furnished including electric range and regrigerator. Asking $18,950. Please call Mr. Custance, 385-2481 anytime.
Swinerton, Stewart Clark Ltd.

LONG BEACH, V.I.
Good size building lot only 200 ft. from the sea and lovely sands of wonderful Long Beach. Road access Hydro and phone available. A good buy at $4,000. Call MRS. WEBB 385-2471. Res. 477-3095. Johnston & Co. Ltd.

VANCOUVER IS. 20 MI. NORTH of Nanaimo—over 6 acres Parklike with orchard, gradual grassy slope, 263' Pebble beach Northwest Bay. Southern exposure protected anchorage. Good fishing, swimming, 3-room cottage, water and power, $28,000. Write J. R. Wintemute, 2890 Seaview Rd. Victoria, B.C. 477-8693.

CENTRAL SAANICH
Waterfront property of 1 1-3 acres. 8 yr. old stucco bungalow. $35,000.
Mr. J. C. I. Edwards Res. 656-1508
Sparling Real Estate 656-1622

PARK-LIKE WATERFRONT
½ ACRE
Next to 10490 W. Saanich Rd., fenced, boat ramp, water mains, bus line — $12,500
656-4000 K. DROST 656-2427
SAANICH PENINSULA
PROPERTIES LTD.

SUMMER COTTAGE
Over 100' seafront, 23 miles out. Over ½ acre treed, seclusion. $12,500. For details phone P. Musters, 385-3435.
P. R. Brown & Sons Ltd.

SALT SPRING ISLAND
Wanted ½ acre or more on Southey Point — Must have waterfront — Cash or terms to suit vendor. Box 553, Victoria Press.

FOR QUICK SALE OR LONG TERM LEASE WITH POSSIBLE OPTION TO BUY. FULL PRICE $34,500. 10447 ALL BAY RD., SIDNEY.

45 ACRES TREED WITH 815 FT. waterfrontage, East Coast Vargos Island, 2 miles from Tofino, $25,000, Terms. P.O. BOX 761 Ladysmith.

LAKE COWICHAN APPROXImately 60 by 300 ft. cleared lot except for trees. Gentle slope into the lake. $6,500. 477-6715.

100' WATERFRONT, EAST SOOKE park-like setting, piped water, $7,000. 478-4473.

EAST SOOKE
Beautiful 81x178 waterfront lot. $6500 terms. 293-2082.

137 KINGHAM PL. SEE HOUSES for sale ad.

## 152 WATERFRONT PROPERTIES

WATERFRONT
FOR
EXECUTIVE OR PROFESSIONAL
OR RETIREMENT HOME
APPROX. 2,700 SQ. FT.

Almost one acre with your own private beach. This delightful ranch-style siding and heavy cedar shake exterior, large patio with entrance by sliding glass doors from post-and-beam, lovely living room with fireplace; wall-to-wall carpet, etc. Plus dining area off cabinet kitchen with built-in range, dishwasher, 3-piece stainless sink and bar. Plus complete den with bar, also utility or workroom with washer and dryer. Master bedroom has private, large vanity bathroom plus a dressing room with his and her closets; two other bedrooms with large vanity bathroom next another large family or TV room with fireplace, oak floor and separate entrance to exterior covered patio to front entrance. Attached double garage, blacktop driveway. Grounds all landscaped. At price quoted could not be duplicated. Part basement with oil hot-water heat.

Full price $53,000, terms arranged.

EXCLUSIVE WITH
DOUGLAS HAWKES LTD.
FOR APPOINTMENT TO INSPECT THIS LOVELY PROPERTY,
PLEASE CALL 384-7128
MR. HAWKES RES., 385-3471
OR MR. THOMAS RES., 384-5116

THE FINEST VIEW
in Central Saanich, plus quiet, country living—a hard combination to find. Unique and charming older home, huge living Rm., adjoining sunroom, 2 bedrooms, 1 bathrms. Very modern kitchen with every convenience, delightful eating area. Adjoining utility Rm. Full ground level basement with bedrm., extra plumbing, studio or space for large Rec. Rm. All this on 1.78 treed acres of high waterfront with magnificent views of Haro Strait, San Juan Islands and Mt. Baker. You will never find another buy like this for $39,500.

ROSELLE JACKSON, 384-6726
GERRY HUTTON, 386-3927
385-0027—Tele. Ans.

SELKIRK WATERFRONT
Nearly completed, 3-bedroom bungalow. Very nice lot in this popular area. Price $24,500.
GERRY HUTTON, 386-3927
ROSELLE JACKSON, 384-6726
John Bishop Royal Oak Properties Ltd. — 385-0022 (24-hrs.)

"EXTRA SPECIAL"
3 ACRES
4 BUNGALOWS
1 SIDE-BY-SIDE DUPLEX
1 LAKEFRONT COTTAGE
G. Marshall or L. Wright
479-2725 479-2138

See the pictures of this property in our window.

HARRY FOSTER LTD
382-2101
Opp. The Bay

COUNTRY ESTATE
Twenty two acres of seaview property with

**154 PROPERTY FOR SALE**

BROS. AGENCIES LTD.
1125 Blanshard St.
385-8771 Anytime

DEEP COVE

Secluded 1 acre treed sloping lot on power line and gravel road, Perc. tested and approved. Asking $4,200. Call Joe Rickard anytime at 385-8771.

SPECTACULAR VIEWS
OVER 3½ ACRES

230 ft. frontage on Spring Road. 685 ft. deep with outstanding views over entire south Saanich and Victoria area. Sloping land. Native trees. On city power and water. Top buy at $8,750. Please call Mr. Pearce. 385-8771 or res. 386-3808 anytime.

LARGE INDUSTRIAL OR COMMERCIAL SITE

1. Presently not controlled by zoning regulations.
2. Over 80 acres, level cleared land with good 5-rm. house, o-o-m heating.
3. ABUNDANT continuous water supply from shallow well.
4. Good drainage too at all times.
5. Good highway access. There is railway track on one side so we expect trackage is available also.
6. Could be an excellent sawmill and lumber storage site, or many other industrial or oil, farm projects.
7. Would also be an excellent subdivision for new homes.
8. Located in reasonable driving range from Victoria.
9. Price $175,000 with terms.

Call Mr. Hicks,
Concord Realty Ltd.
383-6923 or 388-5473

LAST CHANCE

Owner says he will hold for 1969 prices if not sold this month. 71x115 lot on Major Road (R. off Temple) — $4,500 — sign on property.

BILL TYSON, 388-4271
J. H. Whittome & Co. Ltd.

4.47 VALUABLE ACRES
SAANICH PENINSULA
10-MILE CIRCLE
BREATHTAKING
PANORAMIC
SEA
MOUNTAIN
AND
VALLEY
VIEWS
$19,900 — TERMS
CALL
ROBERT YOUNG
383-4124 anytime
McAdams Investments Ltd.
816 Blanshard St.

DISCOVER WILLIS POINT

This weekend, visit Willis Point Park. See ¾ acre lot for $600.00 down. Full price only $2,930. See spectacular view lots 1.8 ac. for $5,000 — $1,000 down only. Walk the dogs — air the children, build a summer camp with easy access to Saanich Inlet — Cut your fireplace wood — all this only 35 mins. drive. No ferries to wait for.

WILLIS POINT

Call A. Klenman for full details. 388-4294 Bastion Square Properties of Victoria Ltd.

BUILD—A new home at a lower price and a lower down payment than a comparable 2nd hand home.
BUILT BY
TECH DESIGNED HOMES LTD.
3 bedrooms — full basement — plus sundeck. Lake Hill, $20,750.
3 bedroom duplex—nearly 1200 sq. ft. each side. Full basement.
Gordon Head $33,500
TRADE YOUR EQUITY IN YOUR PRESENT HOME
Call B. Price,
Byron Price & Associates Ltd.
1314 Quadra 385-2458

3 LEFT ! !
GORDON HEAD !
JEFFERSON AVE. !

See lots 2, 3, 10. Fully serviced, N.H.A. approved, approx. 70'x125'. Close to university! Drive out Shelbourne St., turn right on Torquay Dr. and see our signs. A lovely quiet street! Will build to suit you! Deal direct with Fraser Construction Ltd. Call Len Wardle 477-5449 or office, 382-8285.

2 SEWERED LOTS
On BORDEN STREET
Near — LAKE HILL SCHOOL
70x130 each
$5,950
call
384-6126 MR. GREENE 385-0795
Pemberton Holmes Ltd.
1002 Government Street

$4700
N.H.A. APPROVED
60'x150' LOT
PHONE B. BISHOP
656-3449
JOHN BISHOP, ROYAL OAK PROPERTIES LTD.

WEST COAST
COMMERCIAL LOTS

We are headed for the biggest tourist season ever — and desperately short of accommodation. These lots are bargain priced — $3,500 to $6,000. What an opportunity!

Phone Marian Price
388-4401 anytime
Shirley Philps' Homefinders Ltd.

UPLANDS — BEACH DRIVE

Excellent landscaped building site. .837 acre.
Price $25,000
ESQUIMALT
Two industrial zoned lots on Viewfield Rd..
Price $6,500 each
Please call Mr. Gorely, 383-7174 or 477-6732.
F. N. Cabeldu Ltd.

HALF ACRE — VLA
CENTRAL SAANICH

Excellent building lot on Marie Meadows; only 2 lots left. All new quality homes in this area. See sign on property. Phone MORRIS LUND. 386-7545, ISLAND HOMES LTD.

UNFORGETTABLE VIEW

A million-dollar sea view on Tryon Road, Curteis Point. Has approx. 1 acre of sloping, treed land, on paved road and water mains.
Asking $11,200.
656-1154 Mr. Elwell 477-3988
GORDON HULME LTD., SIDNEY

LOT FOR SALE

One third acre sea view lot located in a secluded View Royal cove with fruit trees and country type atmosphere. $12,500 with terms. G. DEVLIN, 388-5473 388-5259.
CONCORD REALTY
514 FORT

SHAWNIGAN

Where can you find four 60' lots at $2,300 for all four? 2 Blocks from stores, bank and schools. Ideal trailer site. Call Ted Smyth, 386-3583 or 479-6025. Metropolitan Realty Ltd.

½ ACRE COLWOOD

Beautiful VLA lot fronting on Metchosin Road. Level and treed — no rock. $5,500. H. Mitchell, 479-4813. Metropolitan Realty, 386-3585.

GORDON HEAD VIEW LOT, 70x130. Full asking price $5,500. See this for an ideal home site. Call Mr. K. McFARLANE, ISLAND HOMES LTD., 386-7545, res. 384-7677.

SEWERED, TREED PIE-SHAPED lot (3) on Karen Crescent, new cul-de-sac. Close to town, off Greenridge, Tulsa. Price $3400. 477-6673.

CENTRAL SAANICH LOT, VEYaness Rd. V.L.A. approved, treed, in developing area. Private. 384-1527.

ARDMORE, BEAUTIFULLY treed, 150x267. Close to beach access. $5800. 652-1401.

LARGE SEA-VIEW LOT. MILL Bay. 382-6454.

2 ACRES $3,000, 190 FT. FRONTage, new well, Munn Rd. 384-1348.

**154 PROPERTY FOR SALE**

SEA AND MOUNTAIN VIEWS
SOUTH OAK BAY
¼ ACRE—$15,000
THIS BEAUTIFUL BUILDING LOT IS LOCATED NEARLY 100 FEET ABOVE SEA LEVEL AND HAS MAGNIFICENT VIEWS OVER JUAN DE FUCA STRAIT, THE OLYMPICS AND THE SAN JUAN ISLANDS. THE LOT IS 100' WIDE, 125' DEEP, WITH PRIVATE DRIVEWAY LEADING TO THE STREET SOME 200' AWAY. THIS IS ONE OF THE FEW PROPERTIES WITH COMPARABLE VIEWS STILL AVAILABLE FOR BUILDING IN AN EXCLUSIVE PART OF SOUTH OAK BAY. THE ASKING PRICE FOR THIS LOT IS $15,000. FOR FURTHER INFORMATION PLEASE CALL J. W. RITCHIE, 385-7707 ANYTIME. MEARS & WHYTE OAK BAY REALTY LTD.

2 NEW SUBDIVISIONS
UNIVERSITY AREA

Several large treed lots, two with sea view, left in this subdivision at 2301 Arbutus. These lots will feature sewer, storm drains, underground wiring, paved roads and are priced at $8,500.

HIGH CORDOVA BAY

Several lots left with spectacular views of the San Juan Islands. These lots at Wesley and Haliburton Roads are priced from $6,500 and up, which feature paved roads, underground wiring, storm drains and are approved for septic tanks.
Call M. E. DUNN at
Mayfair Realty Ltd., 386-2955 or residence number 384-2239.

JAMES BAY
APARTMENT SITE

That will buy itself. 20,405 sq. ft. overlooking nice park with access from two streets. Presently bringing in $310 per month rentals. Good financing.

NORA LINDSAY
388-4271 — res. 658-5040.
J. H. Whittome & Co. Ltd.

ELAINE WAY

Unobstructed Sea and Mountain-view, 108x175' cleared and level, $6,750.

CAREY ROAD

Beautiful lot 60x107, some view near school. Plan for the house to go with the lot, $4,500.

SAVORY ISLAND

Waterfront property app. 86,000 sq. ft. good holding property, $13,900.

TRANS CANADA HIGHWAY

Large corner lot with old Hotel on it near Penticton possibility for Gas Station, $6,500.

FREDDY STARKE — 386-8281
COLONY REALTY

7.38 ACRES—DOUGLAS ST.
EXCELLENT TERMS

This is your opportunity to own this choice piece of land less than 5 miles from city centre with beautiful territorial views. 4-room house, walk-in freezer, fruit trees. Asking $50,000. Let's talk it over—call today. RUTH LUKAITIS at 388-4401 or 386-9277. Shirley Philps' Homefinders Ltd.

MAYFAIR
WAREHOUSE OR SHOP
LIGHT INDUSTRIAL ZONED

Brand new 1,900 sq. ft. building can be enlarged easily. Lane off Douglas at rear. Extra lot available. Offers wanted on reduced price of $27,500.
ERIC PORTER
656-4129 (Res.)
John Bishop Royal Oak Properties
479-1667 or 385-0022

HIGH CORDOVA BAY
½ ACRE LOTS

A few left on beautiful Alvarado Terrace. Also 12 new ones which will be ready soon.
J. Hess, Owner 477-6118

SEAVIEW PROPERTY
1½ ACRE SECLUDED

On sewer, within 5 minutes of the University. Could be V.L.A. or acreage parcel. 477-3019.

CENTRAL SAANICH

5 acres of excellent building lots, panoramic sea view, well drained. Tremendous potential in this property for developer, at a very reasonable price of
$38,000
E. H. Jeffrey 477-1551
A. BERNARD & CO. LTD.
655 Fort St. 384-9335

GORDON HEAD
SEWERED LOTS

Nine to choose from, most have trees, some with view, close to the University. Priced from $8,500. F. R. BOUSFIELD, 386-2955. Mayfair Realty Ltd.

OAK BAY BORDER
BUILDING LOT

A desirable lot on sewer for $7,500.
BILL HUGHES, 388-4294
Bastion Square Properties of Victoria Ltd.

MADRONA DRIVE

Nearly 4 acres with waterfront lot. Beautiful views. Two road accesses. Only $33,000.
MR. SIVERTSEN
CITY BROKERAGE LTD.
386-8547

E. SOOKE — SEAGIRT RD.

Overlooking Sooke Harbour and Sooke Village.
—70' beach frontage.
—Excavated for basement and swimming pool.
—Power and water on property.
—7,000.
BILL GINGER,
COLONY REALTY 386-3231

LIGHT INDUSTRIAL ZONED
NEAR WOODWARDS

80' x 120' lot includes 2-bedroom full basement home in solid condition. Full price $17,200, $6,000 down. Phone Victor Wong 385-2458 anytime. Byron Price & Associates Ltd. 1314 Quadra St.

LIGHT INDUSTRIES
ZONED

60x120 ft. lot with older 4-bedroom home rented at $75.00 monthly. Good holding. Act fast: $10,950 with $2,500 down. Phone FRED BERGMAN, 386-2955. Mayfair Realty Ltd.

MARIGOLD

Nice high, well drained lot 66x132. All good homes around. Clear and ready to build on, $3,850. Stan Hyland 382-2157 or 383-3520. Western Homes Ltd.

COUNTRY VIEW LOT

Approx. 65'x185', view of the countryside. Cleared and ready for building. Within the 5 mile circle. $4,000. Call PAT BARBER at 388-4401 or 386-2722.
Shirley Philps' Homefinders Ltd.

INDUSTRIAL OR COMMERCIAL PENDING

(presently rural) 2 lots 60x120. $2,700 each or 2 for $5,000. Terms. 382-4893.

MOYES ROAD

Sewered lot, flat, few trees, 70x117. Area of new homes $4,000. U. LaLONDE, COLONY REALTY 386-3231.

LOVELY LARGE TREED LOT, creek running through back, on Bellamy Rd., school and store close by. Paved road. Excellent bargain at $4000. 478-1800.

BUILDING LOTS

NHA approved. On sewer. Paved cul-de-sac. For more information phone 478-2076.
PHELPS CONSTRUCTION

GORDON HEAD

100x140, on bus route, handy to schools. $5,650. Call Terry Fortune "The Lot Man" at Realcare Estates Ltd., 388-7733 or res., 477-1229.

LOT, KNIBBS RD., OFF BURNside, approx. 55x150. Cash or terms. Full price $3,500. Phone J. D. Tisdalle, 386-2955, 652-1144 Mayfair Realty Ltd.

CHOICE SEWERED BUILDING lot near new homes on Raynor Ave. Level, no rock. 50x120. Asking $4,600. By owner. 477-4239.

$8,800. 1-3 ACRE, ALVARADO Terrace lot 20. Treed, sea view. By owner. 386-0900.

BY OWNER, LARGE LOT IN Fairfield, near Foul Bay Rd. $10,500. 478-2168.

2—½-ACRE TREED LOT, PERCOlated, tested, city water. 652-1902.

LARGE PERC TESTED VIEW lots. Terms. Florence Lake Rd.

**155 PROPERTY WANTED**

CASH FOR YOUR ACREAGE AND LOTS
WE WANT TO BUILD ON THEM. WE MEAN BUSINESS!
WE WANT AN APARTMENT SITE CLOSE IN. WE PAY CASH.
KASAPI CONSTRUCTION Co. Ltd.
386-6191

RETIRING ARMY OFFICER wishes to purchase land ½ to 2 acres suitable for retirement home. Seclusion, view, near water desireable; services essential, easy terms supported by guaranteed income requested, commuting distance acceptable. Victoria Press, Box 557.

BY BUILDER, VACANT LOTS, Greater Victoria area. Can pay cash immediately if suitable and price is right. 478-2168. UNIVERSAL BUILDERS.

SEVERAL THOUSAND DOLLARS in agreements for sale to use as down payment on any revenue property or appliance repair business. Victoria Press, Box 529.

IMMEDIATE CASH!
For your building lot anywhere in Greater Victoria. We do pay more!
385-1511 TIFFANY HOMES

LOTS OR ACREAGE IN ANY AREA
Vickery and Sons Ltd.
382-2613 385-1285.

CASH NOW FOR LOTS
Gilmour Const. 477-1606

WANTED — APARTMENT SITE. Reeson and Pinch. Days, 477-6666.

WANTED ¼ ACRE LOT OR more. Close in. Cash. 382-7633.

**156 ACREAGE FOR SALE AND WANTED**

ACREAGE
COUNTRY HOME

1. 6.86 ACRES—16 miles out on Sooke Rd., woodsy, good building site. Only $4,500 ($1,200 down). MAKE AN OFFER. J. J. WILLIAMS, 386-2955.

• • • •

2. 85 ACRES—6½ miles out, prime holding property. Ideal for first-class subdivision. Rolling view of mountains, bushlands. Has small cottage (it's rented). Only $48,000, $15,000 down. Owner to carry entire balance at straight 6 per cent per annum. MAKE AN OFFER. J. J. WILLIAMS, 386-2955.

• • • •

3. 30.4 ACRES—10 miles out. Breath-taking views of Saanich Inlet. Partly timbered, small unfinished new home. Cleared part is good for strawberries, logans, etc. Only $43,000 ($12,000 down). MAKE AN OFFER. J. J. WILLIAMS, 386-2955.

• • • •

4. 16.54 ACRES—13 miles out. Large artistic and ranch type home. It oozes charm from its brick patios to a clever and practical family room. Lots of extra plumbing. Heatilator fireplace, a cool woodsy setting. Impossible to duplicate. IT NEEDS a large family with horses, rabbits and pets and a desire to complete privacy. $65,000, on very generous terms or all cash if desired. J. J. WILLIAMS, 386-2955, Mayfair Realty Ltd.

CENTRAL SAANICH
BRAND NEW
6½ ACRES

It isn't often, believe me, that property like this becomes available on the Market.
Imagine this:
1—Beautiful sea view, Mt. Baker.
2—Modern farm house (wall-to-wall carpets)
3—Brand new duplex (wall-to-wall, stoves, fridges, washer - dryers, etc.)
4—Large heated greenhouse (50'x35')
5—Artesian well (unlimited)
6—Good built-in income.
7—Horse or cow barn (all cement)
8.9
Really space doesn't permit me to list all that this beautiful home has to offer.

FULL PRICE $64,000
With terms cheaper than rent

To view or for further information phone
RON SEDGER at 382-8117 or 479-3673 anytime.
NEWSTEAD REALTY LTD.

ACREAGE

We are offering just over 12 acres of very attractive land less than a mile from Sooke in an unrestricted area. The land could be developed as a good trailer court, mink farm, etc. Five acres are cleared, the remainder is in useful second growth timber. Lots of water available all year round. The asking price is $30,000, and terms can be arranged. To inspect, please call Mr. Dobson 388-4294 anytime. Bastion Square Properties of Victoria Ltd.

30 ACRES
SAANICH PENINSULA

High and dry, with springs. 10-mile circle, southern exposure, sandy loam. Rural zone for farm or animals. 3 acres cleared, balance in trees (easily cleared). Spectacular panoramic mountain and water view of Saanich Inlet. Small livable 2-bedroom stucco home. 1.6 acres subdivision zoned, suitable for farm, homesites, etc. Ideal for horses with good possibility of zoning for kennels. Call GEORGE CHAN at 386-2955, Res. 382-9416, Mayfair Realty Ltd.

2.23 ACRES
MILLSTREAM

5-room, 7-yr.-old, non-basement home. 2-room cottage, workshop and chicken house. Nicely landscaped.
$18,900
Helen Vaupel, 384-1227
A. BERNARD & CO. LTD.
655 Fort St. 384-9335

60 ACRES

A real buy at reduced price, Phillips Rd., Sooke. Trees and bush, approximately 750 ft. on river front. Lovely and secluded. Try $6500 down. Price $27,500.
NEARLY ½ AN ACRE
Near Saanich Inlet, ideal for summer or permanent home. Quiet and peaceful. Some view. Priced to sell at only $3,500. $1,000 down. Balance arranged. McCandles Realty 880 Fort St. 383-6111, Eves. 384-5855 or 382-0370.

18.9 ACRES ON WEST SAANICH ROAD, over 800 ft. frontage, close to observatory. Terms if required. Price ..... $40,000
MRS. ELLIOTT, 383-9698 or 385-2481
Swinerton, Stewart Clark, Ltd.
608 Broughton Street

ACREAGE WANTED

Have Naturalist client who wants acreage (up to 100 acres) with stream or spring. Or property may be largely swampy with some high land for buildings. Anywhere on Vancouver Island. Please call GEO. WALL, 386-2955, 388-6318. Mayfair Realty Ltd.

12.5 ACRES

Beautifully treed land, Pat Bay area, south slope. Full price $29,500. Lloyd Ellis, 656-3222.
John Bishop Royal Oak Properties
479-1667 385-0022

METCHOSIN

Seaview 2-acre lot, secluded wooded, unique location bordering Beach, city light and water. $8,950. Principals only. 478-2563.

COLLEGE PROFESSOR SEEKS waterfront retreat on Strait west of Victoria. Rocky Point, Beechey Head, East Sooke or farther west. Improved or not. Write or call Gene Menke, 6718 - 56th Ave. S., Seattle.

118 ACRES

Behind Glen and Langford Lakes. Valleys, stream and mountains. Only $35,000. Cliff Salmond, 477-3628 or 385-1448 at Gardner Agencies Ltd., 899 Fort Street.

ACREAGE FOR SALE?

Large or small, with or without home. Building lots, etc. Call GEORGE CHAN, the Specialist in Land, 386-2955. Mayfair Realty Ltd.

¾-ACRE SEAVIEW LOT ON Saturna Place, Cordova Bay, $7,800, easy terms. Call TED CHARTRES, 386-2955, 385-5508. Mayfair Realty Ltd.

ROCKY POINT, 3 ACRES

High sea view, treed lot. Price $5,500 with $2,200 down. Ron Scattergood, 478-1974 or Hagar and Swayne, 384-0531.

29.7 ACRES, HIGHLAND DISTRICT. Full price $9,850. Call R. B. Brotherston, 303 Goldstream Ave. 478-6669.

WANTED — ACREAGE FOR subdivision. Reeson and Pinch. Days, 477-6666.

**156 ACREAGE FOR SALE AND WANTED**

FERTILE FARM LAND
60 ACRES
3½ MILES FROM SIDNEY

50 acres cleared and cultivated. Approx. 50,000 ft. tall, clear fir. 8 acres low bush easily cleared. Creek runs through the property. Crysta. clear well water on land. 580 ft. frontage on E. Saanich Rd. Mainly level, fenced, fertile for planting or grazing. Full price $135,000.
George Randall Ltd., 384-8109

WEST SAANICH
5 ACRES

Picturesque and with a variety of trees. About 280 ft. of road frontage — mostly level with some slope at the back.
J. P. H. EVANS
Res. 477-4452 Bus. 385-3435
P. R. Brown & Sons Ltd.

MALAHAT HIDEAWAY
—25 Acres
—Trees and Rock
—Tremendous Holding
Only $250 per acre.
COLIN MUNRO
Johnston & Co. 385-2471

CENTRAL SAANICH

I. 24.5 acres of treed land. Price $27,500 with terms.
II. 20 acres of treed view land. Price $55,000 with terms.
III. 4.3 acre loganberry farm with 2 bedroom home and equipment. Price $32,000 with terms.
385-3435 AL VICKERS 652-2266
P. R. Brown & Sons Ltd.

APPROX. 14 ACRES

Located on the Saanich Peninsula Beautiful high view treed property with Dogwood and some valuable timber. Good spring water supply. View by appointment. Price $29,700. R. F. HARRIS, 383-7174 or 477-2998.
F. N. CABELDU LTD.

METCHOSIN

OVER 4 ACRES, high mountain view property. Owner says sell. Call MR. K. MacFARLANE, ISLAND HOMES LTD., 386-7545 anytime.

SOOKE

$4,000. ½ acre cleared, water, light, phone, road blacktopped. 1 block from sea. Ph. 383-9126.

CASH FOR ACREAGE ADJACENT to sewer. Kasapi Const. 386-6191.

**157 UP-ISLAND PROPERTIES**

A GARDENER'S
PARADISE
MILL BAY

On 2 acres, a 4-bedroom, fully modern home, with landscaping and garden which makes it a show place. Situated on the highway, a few minutes from salt water and excellent fishing. There is a year round creek running through the property. The basement has a separate entrance, with a bedroom and rumpus room, which could be a separate suite. Could be V.L.A. Full price $20,000, with $10,000 down. For further information call Jim McCullough at 746-7173 or eves. 743-2541. M.L.S.

COUNTRY ESTATE

10 acres, partly cleared, on a main paved road near Shawnigan Lake, a rebuilt 3-bedroom home, with large panelled living room and fireplace, family room, dining room, modern kitchen and bath. Automatic heating and lots of water. Included are auto washer, dryer, range and fridge. As well as the main house there is a quality finished 2-bedroom completely modern bungalow that is a gem. Outbuildings incude a small barn, garage, workshop and a separate guest bedroom cabin. V.L.A. approved. All this is only $39,000 with $15,000 down. For appointment to view contact Jim McCollough at 746-7173 or eves. 743-2541. M.L.S.
ALLMAN ESTATES
Allman Estates Ltd.
35 Canada Ave., Duncan, B.C. Tel. 746-7173

NANAIMO
DEPARTURE BAY
3 BEDROOMS

Have an unobstructed view of the FERRIES AND MARINE ACTIVITY from the dining room, kitchen and sundeck of this attractive stucco bungalow situated in high quiet area OVERLOOKING DEPARTURE BAY and offering back yard semi - seclusion. Large living room with fireplace, guest size dining room, large electric kitchen and utility area. Full high basement with rec. room or large bedroom and space for more development. Nicely landscaped and situated amongst expensive homes. Owner transferred and QUICK POSSESSION may be obtained at price of
$23,500
Mr. Belcher 384-9335, res. 382-2848
A. BERNARD and CO. LTD.
655 Fort St. Victoria, B.C.

40 ACRES
NEW HOME

Parksville area — over 12 acres cleared. Year round spring on property. Plenty of marketable timber on balance of property. 2-bedroomed home, not completely finished — now being lived in; rustic design. If you wish, good seclusion with room to expand, raise livestock, this is it. Price only $10,000. Call Len LeDoux, 385-2458 or 382-9852. Byron Price & Associates Ltd.

CAMPBELL RIVER
SEAFRONT

100 ft. choice seafront. Willows Point. Municipal water. Fantastic views and fishing. S. C. Mitchell, 3035 McAnally Road, Victoria. 477-6095.

RARELY IS SUCH AN OPPORtunity offered of a waterfront duplex in resort location with an investment and revenue potential. Wharfage and warm swimming. 746-7704, Cobble Hill.

LOG CONSTRUCTION HOME ON 3 acres near Mill Bay. 2000 sq. ft. Well. Slight interior finishing needed. Suitable for children, horse riding, etc. $11,000. $3,000 down. 537-5617, Salt Spring.

**158 FARMS FOR SALE AND WANTED**

CATTLE RANCH

300 Acres, prime location, between Duncan and Victoria — 150 acres are under cultivation, and have been well looked after. The rest has been logged off. There are 2 large barns and other outbuildings, a 2 bedroom cottage and plenty of water for stock. The hay crop would go quite a long way toward making the payments — 3 roads surround the property making it readily subdividable. Full price only $135,000 — $35,000 down. Phone or write Joe Haddock at 746-6177 or evenings 746-6451 or Bob Bruce 746-7647 or Rod Bavies, 746-6971.
Nanaimo Realty (Duncan) Ltd.
471 Trans Canada Highway
Phone 746-6177

7 ACRES

Logan and Straws. Nice turnover for family. Clean and well looked after. Contract for berries go with deal. Phone Stan Hyland for more particulars, 382-2157, eves. 383-3520. Asking $35,350, terms. Western Homes Ltd.

WANTED — DAIRY FARM. VICtoria Press, Box 404.

**159 GULF ISLANDS PROPERTIES**

SALT SPRING

4 high view lots, close to beach access, total almost 1 acre; $3,600. Details P. Musters 385-3435.
P. R. BROWN and SONS LTD.

**159 GULF ISLANDS PROPERTIES**

SALT SPRING ISLAND

23.2 ACRES, 1 MILE FROM GANGES. Ideal for secluded gentlemen's estate, or subdivision.

DIREST ROUTE TO LONG HARBOR FERRY. Bounded by upper Ganges. Churchill and Scott Roads. Nicely treed with meadows, Sea View from part of property, on Power, phone and cablevisivn.
ASKING PRICE $24,500

ST. MARY LAKE
475' LAKE FRONTAGE 1½ ACRES. Nice beach, lovely property at south end of the lake. Ideal for residence, summer home, other development possibilities, on power, phone, waterline close. Particulars, Maps, etc. Phone S. L. HOUSTON, 383-2458 or 478-1954, Byron Price & Associates Ltd., 1314 Quadra St.

SALT SPRING ISLAND

Waterfront lot on beautiful Fulford Harbour. Approx. 114-ft. frontage. Two-room pan-abode cottage on premises. Nice beach. Full price $9,000.

3½ acres with southern exposure, good garden soil, dug well and road in. Full price $4,500.

Please contact Howard or Ellen Byron at Douglas Hawkes Ltd., 817-A Fort Street, Victoria. Ph. 384-7128 or (Res., Ganges 537-2054).

SALTSPRING ISLAND
BARGAINS

1. 15 acres 1,000 ft. road front, only $4,000.
2. 1½ acres with 140 ft. beach front, large buildings. A steal at $17,800.
3. Service lot in Ganges, $1,500.

For all your Real Estate needs
JIM SPENCER
SALTSPRING LANDS LTD.
Ganges, B.C. 537-5515, 537-2154

SATURNA ISLAND
TWO WATERFRONT LOTS
$3,000 EACH

1—North side of East Point overlooking Tumbo Channel.
2—South side of East Point, high location with a sweeping view over Haro Strait.
ROBERT J. MIKITKA, 386-7521
BOORMAN INVESTMENT CO. LTD.

SEAFRONT HOME
MAYNE ISLAND

Attractive 4-bedroom bungalow on ⅞ of an acre near Horton Bay. Fully furnished. Separate garage. Lovely views. Price $27,000. Call Mr. Hope, 386-5555 anytime. B.C. Land and Investment, 922 Government St.

SALT SPRING ISLAND

A SPECIALTY WITH DOUGLAS HAWKS LTD. 817-A FORT STREET, VICTORIA. For courteous attention to your inquiries, please contact Howard or Ellen Byron. Phone 384-7128 or (Res. Ganges 537-2054).

NORTH PENDER ISLAND
$800 AND UP

Large lots—little lots—wooded lots —view lots and lots close to the sea. To see call Gray Lorenzen 652-1038 Shirley Philips Homefinders 388-4401.

SALT SPRING LANDS LTD.
Box 69 Ganges—Phone 537-5515
Largest Gulf Islands Realtor

THE CORPORATION OF THE DISTRICT OF SAANICH
TENDER FOR STANDING HAY CROP

Sealed tenders, clearly marked "Tender For Hay Crop" will be received by the Municipal Clerk, Saanich Municipal Hall, 770 Vernon Avenue, Victoria, B.C., up to 2 p.m., Friday, May 31, 1968.
for the purchase of the standing hay crop located on Darwin Avenue, Torquay Drive and Ocean View Road and more particularly described as Lot 2, Section 33, Victoria District, Plan 4466, Lot 3, Sections 52, 54 and 55, Victoria District, Plan 18423 and Lot 4, Section 42, Victoria District Plan 264 respectively.
Tender form and other information may be obtained from the undersigned at 770 Vernon Avenue.
Highest or any tender not necessarily accepted.
W. J. LINDSAY,
Lands Commissioner.

SHERIFF'S SALE

Under and by virtue of a Writ of Fieri Facias issued out of the Supreme Court of British Columbia, Vancouver Registry, and to me directed against the goods and chattels of Vic Little, I have seized and will sell by Public Auction at my office in the Victoria Law Courts, 850 Burdett Avenue, Victoria, B.C., on Friday, the 24th day of May, 1968, at the hour of 11:00 o'clock in the forenoon:

One Irving Kaye 4x8 coin-operated Pool Table, together with six cues, one set of balls, one rack and one set of pegs.

Terms of Sale: Cash, plus 5% sales tax.

May be viewed at the Sidney Hotel Beer Parlour.

For further particulars apply to the office of the undersigned.
E. WILKINSON,
Sheriff, County of Victoria.
Sheriff's Office,
Victoria Law Courts,
Victoria, B.C.
May 16, 1968.

"ZONING BY-LAW, 1956, AMENDMENT BY-LAWS (NOS. 164, 165 and 166), 1968"
CITY OF VICTORIA
NOTICE OF HEARING

Notice is hereby given that all persons deeming their interest in property affected by the above-mentioned draft Zoning Amendment By-laws (Nos. 164, 165 and 166) will be afforded an opportunity to be heard on the matters contained therein before the City Council at a Public Hearing to be held in the Council Chamber, City Hall, on Thursday, 23rd May, 1968, at 2:00 p.m.

Copies of the proposed by-laws may be inspected at the office of the undersigned in the City Hall between the hours of 8:30 a.m. and 5:00 p.m. on Monday to Friday inclusive.

Draft by-law (No. 164) provides for ONLY:
The rezoning from "R-1B Single Family" to "T-1 Transient Accommodation" of Amended Lot 5 and Lot 6, Section 11, Plan 1394 and Parcel B of Lot 1, Section 11, Plan 1446—No. 29 Gorge Road (Case of Nugent Agencies Ltd.).

Draft by-law (No. 165) provides for ONLY:
The rezoning from "C-1 Limited Commercial" of Lots 111 and 112, Block O, Section 31, Plan 549 and from "R-2 Two Family" of Lots 109A, 109 and 110, Block O, Section 31 Plan 549 to "R-3 Multiple Dwelling"—south side of Langford Street between Catherine and Alston (Case of Mrs. E. F. E. Hartman).

Draft by-law (No. 166) provides for ONLY:
The rezoning from "R-1B Single Family" to "T-1 Transient Accommodation" of Parcel A of Lot 7, Section 10, Plan 399—No. 3025 Albany Street (Case of Robin Hood Motel).

F. M. WALLER,
CITY CLERK,
City Hall,
Victoria, B.C.,
17th May, 1968.

**NOTICE**
**VANCOUVER ISLAND COACH LINES ANNOUNCES**
changes of schedules on the following routes

VICTORIA-NANAIMO, No. 1-27.
NANAIMO-PORT ALBERNI, No. 3-22.
NANAIMO-CAMPBELL RIVER, No. 2-24 and 2-24A.
CAMPBELL RIVER-GOLD RIVER, No. 2D-19.
VICTORIA-SIDNEY, No. 4-25.
VICTORIA-HAPPY VALLEY, No. V2-5.

**EFFECTIVE JUNE 16, 1968**

Subject to the consent of the Public Utilities Commission. Copies of the proposed changes may be inspected at any Coach Lines Depot. Objections may be filed with the Superintendent of Motor Carriers, Public Utilities Commission, Vancouver, B.C., not later than June 3, 1968.

**Vancouver Island Coach Lines Ltd.**
**P.O. Box 250 Victoria, B.C.**

*NONE SERIOUS*

# Four Hurt In Traffic Accidents

Four persons were injured, none seriously, in separate traffic accidents today and late Friday.

Mrs. George Foreman, 943 Linkleas, was reported in satisfactory condition with undetermined shoulder injuries following a two-car collision early today.

Mrs. Foreman was in a car being driven north on Foul Bay Ave. by her husband. It was in collision with one driven by Agnes K. Brodie, 1883 Lulie, at the intersection of Lansdowne and Foul Bay.

Police said damage to the cars was $500.

Three motorcyclists were injured Friday night in accidents, but only one was detained in hospital overnight.

Ian Martin, 2990 Brock Myron, was admitted to Royal Jubilee Hospital after an accident at Chaucer and Elgin in Oak Bay. He suffered a severe leg cut and was in satisfactory condition today.

**HIT TREE**

Police said his motorcycle was being towed by a car when he somehow lost control and hit a tree.

In another accident 13-year-old Dale Bender, 229 Cadillac, received an injured shoulder when a car cut in front of him at Tillicum and Nicola, striking his bike.

The car failed to stop, police siad, and there were no witnesses. The boy was released from hospital after treatment.

Another youth was treated and released from hospital following an accident on a motorcycle in front of his home Friday.

Police said William Kellow, 16, 771 Haliburton, collided with a car driven by Darwin Garside of 4945 Lochside.

# *Beards Vanish In Cuba*

HAVANA (AP)—Fidel's is dark and bushy. Che's was oriental-style and not much more than a wisp. But beards these days are a vanishing part of Cuba's "external revolution."

The word is not official, but the effect is the same as if it had been: Young Communists at Havana University are cracking down on long hair, tight pants and hairy chins.

Officials said there are no formal strictures on dress, but noted almost in the same breath that militia members must keep their faces clean-shaven and hair trimmed to military length. The overwhelming majority of young Cuban men are militia members.

But most remember that beards have been in and out of favor before. Only top leaders had them during the early years of the revolution. They keep them still.

Mini-skirts, for months a rewarding diversion here, are also running into some opposition from neighborhood vigilantes. There have been reports that short-skirted girls and long-haired men have been verbally and physically attacked on the streets.

The anti-beard and anti-mini moves are part of the current drive to purge capitalist and anti-government elements in Cuba. Nightclubs—places "used and abused to conquer a woman" according to the Havana University magazine—have been shut down.

# *RACE RESULTS*

**EXHIBITION PARK**

First Race — $1,425, claiming, three-year-olds, six furlongs:

| | | | |
|---|---|---|---|
| Horrity (Barroby) | $ 8.80 | $ 4.60 | $ 3.90 |
| O'Meara Crest (Chabara) | | 13.80 | 11.10 |
| Videlcet (Phillips) | | | 9.50 |

Also ran: Indian Puddin, Classic Gem, Right Cab, Toil N Trouble, Swinging Sis, Simon Hug, Darshan's Baby. Time 1:14 2-5. Quinella paid $63.60.

Second Race — $1,480, allowance, two-year-olds, three furlongs, hundred-fifty yards:

| | | | |
|---|---|---|---|
| Grand Bolero (Lanoway) | $3.90 | $3.40 | $2.60 |
| Burlington Chief (Baze) | | 7.80 | 4.60 |
| Triful (Barroby) | | | 4.40 |

Also ran: Pleeze A Crowd, Buggyride, Mission Tree, Apache Wind, Corrigible, Great Balladier. Time :42 (equals track record)

Third Race — $1,425 claiming, four-year-olds and up, six and one half furlongs:

| | | | |
|---|---|---|---|
| Concise Answer (Guerrero) | $5.40 | $2.80 | $2.50 |
| Jokellina (Broomfield) | | 2.90 | 2.60 |
| Karcy's Kid (Gilbert) | | | 3.20 |

Also ran: Flying Dave, Avondale Pit, Grey County, Inexcusable, Centre Pet. Time 1:21.

Fourth Race — $1,425, claiming, three-year-olds, six and one half furlongs:

| | | | |
|---|---|---|---|
| National Treasure (Frazier) | $5.40 | $3.60 | $2.50 |
| Taymore (Ulrich) | | 4.90 | 3.10 |
| Mug Up (Strange) | | | 3.50 |

Also ran: Ky Monsier, Ships Baby, Rado Rocket, Forest Heights, Vibrant, Shaena, Tis Speedy. Time 1.20. Exacto paid $32.00.

Fifth Race — $1,425, claiming, three-year-olds and up, six and one half furlongs:

| | | | |
|---|---|---|---|
| Royal Spender (Cowie) | $5.10 | $5.30 | $2.90 |
| Mission Man (Trejos) | | 4.60 | 3.80 |
| Jayie (Baze) | | | 5.10 |

Also ran: Stopem, Mr. Gil, Miss Electric, Magic Lori, Mercilynn, Strinki. Time 1:20.

Sixth Race — $1,550, claiming, three and four year olds, six and one half furlongs:

| | | | |
|---|---|---|---|
| Northern Prince (Trejos) | $4.20 | $3.20 | $2.70 |
| Peace River (Estapper) | | 4.40 | 3.50 |
| Desert Bunny (Lanoway) | | | 6.00 |

Also ran: Dark Thunder, Littlebitofsugar, Joe Cohen, Dr. Chet, Malabarista, Gay Edward. Time 1:18 4-5.

Seventh Race — $1,

PARIS IN THE SPRING PROVES ROWDY

# North Viet Delegates Seek Peace

PARIS (AP) — North Vietnam's negotiating delegation has decided to move away from the demonstrations and noise of the Left Bank to a private house about five miles from the edge of the city, an authoritative source said today.

The precise location was not immediately disclosed. The move is due to take place Saturday morning.

Col. Ha Van Lau, the No. 2 man in the delegation told the management of the Hotel Lutetia Thursday the North Vietnamese are accustomed to living to themselves and not to the going and comings of a big Paris hotel.

Lau said the delegation has found a private house from which the members could reach the International Conference Centre, where the peace talks are being held, in 20 minutes.

Lau emphasized to the management, it was learned, that the delegation had no complaint about the hotel or its personnel and would still hold a big reception in its ball room next Tuesday as planned. Several hundred guests are expected to attend.

## OVERNIGHT ENTRIES

EXHIBITION PARK

FIRST RACE — Claiming $1,425 for three-year-olds, six and one-half furlongs:
Royal Akim (Barroby) ..... 115
Surrey Gold (no boy) ..... 115
Star Honor (Tierney) ..... 110
Sgt. Lizanno (no boy) ..... 115
The Flicker (Terry) ..... 120
Royal Dress (Lanoway) ..... 120
Belava (Salas) ..... 110
Major Act (Trejos) ..... 115
Convention Lea (Broomfield) ..... 110
Sheell Fight (Skuse) ..... 115
Lasting Fame (Baze) ..... 120
Beau Bunnie (Guerrero) ..... 110
Southern Cat ..... 120
Added Zest (Pacheco) ..... 110

SECOND RACE — Claiming $1,425 for two-year-olds, nursery course:
Moneta Degrano (Estapper) ..... 112
Misty Lass (Pacheco) ..... 113
Mini Charger ..... 118
Bonnie Sheena (Arnold) ..... 113
Boy Orphan (Terry) ..... 120
Pit Poper (Dailey) ..... 113
Glen Drive (Tierney) ..... 115
V Celebrate (Anderson) ..... 120
Twitching (Trejos) ..... 118
King Simon (Barroby) ..... 115
Cardo Grande (Pacheco) ..... 115
Golden Drum (Cowie) ..... 115
Darcy Q. (Phillips) ..... 113
Hard Bidder (Skuse)) ..... 115

THIRD RACE — Claiming $1,425, for three-year-olds and up, six and one-half furlongs:
Nyala (Terry) ..... 114
Johnny Law (Anderson) ..... 116
Wood Wait (Dailey) ..... 119
Chantage (Lanoway) ..... 111
RX Again (Baze) ..... 122
A—Shadows Gem (Salas) ..... 114
Grench Cargo (Tierney) ..... 117
Rosalito (Frazier) ..... 114
Malispina (Skuse) ..... 119
Taylor Way (Phillips) ..... 119
A—Royal Chic (R. Arnold) ..... 116
A—Entry.

FOURTH RACE — Claiming $1,425 for four-year-olds and up, six and one-half furlongs:
Sky Risky (Terry) ..... 119
Social Club (Skuse) ..... 122
Wee Jock (Baze) ..... 119
Know The Facts (Anderson) ..... 122
Ky Miracle (Dailey) ..... 119
Dutch Kookie (no boy) ..... 117
Mabe Row (Broomfield) ..... 119
Smiliana (Rarnold) ..... 114
Laros Boy (Lanoway) ..... 119
Joey Lark (Trejos) ..... 119
Harpie Mo (Broomfield) ..... 122
Goyaire (Barroby) ..... 122
Grandview Red (Salas) ..... 119
Count Free (Trejos) ..... 119

FIFTH RACE — Claiming $1,750 for four-year-olds and up, six and one-half furlongs:
Leroy's Hope (Baze) ..... 122
Track Record (Estapper) ..... 116
Ensorcel (Anderson) ..... 114
Legal Leo (Barroby) ..... 117
Easels Pride (Phillips) ..... 122
Yankee Fighter (Skuse) ..... 122
A—Fiesta Tango (Tierney) ..... 115
A—On The Muscle (Tierney) ..... 119
A—Entry.

SIXTH RACE — Claiming $1,425, for four-year-olds and up, six and one-half furlongs:
Beryls Allbhai (Cowie) ..... 114
Big Clint (Gilbert) ..... 112
Crisp Bacon (no boy) ..... 117
Shoe Lace Joe (Broomfield) ..... 119
Flying Scotsman (Tierney) ..... 122
Scottsdale Lad (Guerrero) ..... 117
Cherie Q (no boy) ..... 110
Royal Arm (Trejos) ..... 122
Journeyman (Baze) ..... 122
Red Ensign (Frazier) ..... 119
Ladys Affair (Salas) ..... 114
Comin In (Phillips) ..... 114
Golden Rowdy (Skuse) ..... 122
Johnny Hawk (Dailey) ..... 122

SEVENTH RACE — Claiming $1,480, for four-year-olds and up, six and one-half furlongs:
Shezadorin (Skuse) ..... 115
A—Wiffiaw (Lanoway) ..... 111
Glencar (Guerrero) ..... 111
Jeguire (Tierney) ..... 119
Magic Grey (Chabara) ..... 116
Tuiyars Lad (Baze) ..... 119
Who's Haydn (Frazier) ..... 116
Justice John (Salas) ..... 116
Border Breeze (Barroby) ..... 114
Mr. Longface (Saputo) ..... 116
Loafer Jay (Dailey) ..... 122
McGregor Glen (Phillips) ..... 116
The Jones's (Cowie) ..... 119
A—Society Mil (Lanowy) ..... 114
A—Entry.

EIGHTH RACE — Allowance $2,000, for four-year-olds and up, six and one-half furlongs:
Sefton Park (Skuse) ..... 115
Golden Wine (Broomfield ..... 115
Gladys Ann (Trejos) ..... 112
Peaceful Nite (Phillips) ..... 117
Bouncy Belle (Lanoway) ..... 114
Edina (Tierney) ..... 112
Hello Holly (Barroby) ..... 114

NINTH RACE — "Victoria Day Handicap", $5,000 added, for three-year-olds and up foaled in Canada, six and one-half furlongs:
Red Royal (Skuse) ..... 118
Fleet Abdullah (Barroby) ..... 113
Hard To Forget (Salas) ..... 112
Flying Magic (Phillips) ..... 118
Haigs Task (Trejos) ..... 112
Enchalade (Tierney) ..... 111
Major Presto (Baze) ..... 120

TENTH RACE — Claiming $1,425, for four-year-olds and up, mile and one-sixteenth:
Mega Var (Baze) ..... 117
Waraway (Guerrero) ..... 112
Woody Nite (Phillips) ..... 116
Shadows Sake (Duffy) ..... 115
Dayliner (Gilbert) ..... 110
Ray Iron (Salas) ..... 122
Souzen (Anderson) ..... 117
Evidently (Rarnold) ..... 117
Grand Idea (Tierney) ..... 117
Wallaroo (Skuse) ..... 120
Also eligible:
Young Barney (Trejos) ..... 120
Whaang Leather (Lanoway ..... 115
Recap (Frazier) ..... 120
Speedy Session (Phillips) ..... 120

## Death Notice Caused Mixup

Church singer Stanley Martin was alive and working at his job in a Victoria liquor store today.

But his wife, Muriel is still receiving condolence cards and messages of sympathy on his "decease."

Another Stanley Martin appeared in The Times obituary column this week, but no age or address was given. Hence the misunderstanding.

Mr. Martin, who lives at 2137 Central Avenue, is a regular soloist at Centennial United Church and has sung in many other churches as well as with Victoria Operatic Society and at the McPherson Playhouse.

"I hope to keep on singing for a long time to come," he said.

## Suharto Irks Moslem Parties

JAKARTA (AP) — Indonesia's three influential Moslem parties have joined focess and warned President Suharto a rift is growing between him and the Moslem population.

They said in a joint statement today they should not be left out of a new cabinet Suharo is expected to announce shortly.

## Grits, Tories Facing Rifts In 'Peg Ridings

Special to the Times

WINNIPEG — As the struggle to round up candidates for Manitoba's 13 federal ridings nears an end, two constituencies have been left with inner-party battle scars that may continue to fester throughout the campaign.

Both the Conservatives in Winnipeg South Centre and the Liberals in St. Boniface face the task of healing party wounds that threaten to divide the faithful and throw into doubt the outcome of the election in the two constituencies.

Winnipeg South Centre has been a safe Conservative seat since 1951 when former Cabinet Minister Gordon Churchill first entered the House of Commons and the predominantly French St. Boniface has a long history of Liberal affiliation.

Although the odds on former Manitoba Premier Duff Roblin, who is carring the Conservative banner this time in South Centre, would seem to indicate a sure victory, there have been increasing signs this past week that not all of the party followers in the riding are happy with the new candidate.

**OLD GUARD**

A crusty old guard of Diefenbaker loyalists have long been disgruntled with the former premier and this week they received a champion in the form of John McDowell, a 73-year-old former member of the Manitoba legislature.

Mr. McDowell announced that he would run as an independent Conservative in the riding, blaming the move on Mr. Roblin's adoption of the two-nation theory of confederation and his imposition of a five per cent sales tax on Manitobans.

But while most observers feel that Mr. McDowell will not seriously jeopardize Mr. Roblin's cause, it is also conceded that running two Conservatives in the riding will do nothing to combat the Trudeau image that has picked up a number of followers in the middle to high-income constituency.

**PLIGHT WORSENS**

On the other side of the Red River, meanwhile, Veterans Affairs Minister Roger Teillet's plight continues to worsen. In addition to having to face a challenge for the Liberal nomination in the riding from St. Boniface Mayor Joseph Guay, the minister lost a definite advantage when the party postponed at the last minute a nomination convention scheduled for last Saturday.

The reason behind the delay in the convention, now slated for Wednesday, have never been fully explained but most Liberals in the know admit the move can only help Mayor Guay drum up more enthusiasm and support for his bid.

And instead of a closed nominating convention with obscure voting qualifications, the meeting has now been thrown open to all card-carrying members of the party in the constituency — thus raising the odds that the mayor's appeal with the rank and file may be able to overcome the minister's control of the party organization.

## Silver Threads Add Bridge To Busy Round

Bridge is played every Monday and Friday afternoon at Victoria Silver Threads Service, 4 Centennial Square.

A few tickets are still available for a shopping trip to Vancouver next Thursday. Tickets are also offered for a trip to the Gulf Island Thursday, June 6.

Inquiries may be made to the centre, tel. 388-4268.

Sidney branch of Silver Threads will hold its last ceramics class of the season in the K of P Hall, 9760 Fourth Street, starting at 2 p.m. Tuesday.

Craft classes will be resumed in September.

Jacko will be played on Friday afternoon next.

Colored slides will be shown at the Saanich branch, corner of Harriet and Lurline, Tuesday at 2 p.m.

Esquimalt members are invited to a whist drive at the Saanich centre Wednesday at 2 p.m. The stamp club will meet Thursday afternoon and there will be Jacko on Friday at 2 p.m.

Two films, Paddle to the Sea and Great Plains, will be shown at the Esquimalt branch, 527 Fraser Street, Tuesday at 1:30 p.m.

Thursday at 2 p.m. a concert will be given by Margaret Bell, Nan Bower, Winnifred Boyes, H. E. Brown and Don Gray. Mr. Gray will be master of ceremonies.

## BRIDGE RESULTS

Winners of the weekly game of the Allmasters Duplicate Bridge Club are: Thelma Kersey and Sadie MacPherson; Earle Dye and Harry Brawn; Laura Tingley and Dorothy McConnell; Birdie Duprau and Chris Murray; Ron and Duncan Smith; Marjorie Fortye and Pete Herold.

## RESCUED MINERS CHARGED

TAIPEI (AP) — Fourteen miners trapped in a jade mine in eastern Formosa since Monday were rescued Thursday and charged with trespassing.

The men were so weakened by their 52 hours of entombment they could barely stand up. An earlier report that 23 men were trapped by the cave-in was incorrect.

Police said none of the rescued men was employed by the owner of the mine. The mine had been sealed by a court order following litigation.

ELECTION ROUNDUP

## All-Out Wheat Sale Diefenbaker Plank

PRINCE ALBERT (CP) — John Diefenbaker said Friday that an effective all-out sales policy must be launched immediately to dispose of Canada's surplus wheat.

The Progressive Conservative candidate in Prince Albert constituency in the June 25 federal election said in an interview that such a program must be under "long term contracts and nations purchasing Canadian wheat must be shown that Canada will do everything it can to expand two way trade."

Mr. Diefenbaker also said the U.S. government must be told to end price-cutting of farm products throughout the world.

He said that during the last five years the Liberals at Ottawa had disregarded Prairie wheat farmers. Canada's share of the world market dropped to 27.5 per cent in 1967 from 41 per cent when he led a Conservative government a few years ago, he said. This was "an awful crash."

Deepsea ports in Manitoba and British Columbia should be improved to handle more grain, he said.

★ ★ ★

**HALIFAX (CP) — Laurier Lapierre, national vice-Montreal riding in the June 25 federal election, said here Friday that if the Liberals are elected it could mean the end of Canada.**

**Mr. LaPierre said at a news conference that as far as the Liberals are concerned, the province of Quebec is the central issue of the election campaign.**

**Mr. Laplerre said at a news conference that as far as the people of Quebec has caused Premier Daniel Johnson to make his position firmer.**

**Mr. LaPierre, making a campaign tour, said there is a danger that Premier Johnson will call a provincial election in the fall, probably October, and "fight it on Ottawa's back."**

**He said Prime Minister Trudeau's harrasment of the the fall, probaby October, and "fight it on Ottawa's back." Quebec, many people may vote for Rene Levesque's separatist party and Mr. Levesquecou ld emerge with enough seats to become opposition leader.**

★ ★ ★

VANCOUVER (CP) — Canada would never have a medical care plan if Ottawa waited until every province was ready to accept such a program, a British Columbia Liberal said Friday.

Ron Basford, Liberal member in the last Parliament for Vancouver Centre, said the old-age pension program started in 1927 with limited participation and the Unemployment Insurance and Hospital Insurance programs did likewise.

Speaking at the nominating convention for the Vancouver-Kingsway federal riding, Mr. Basford said medical care will bring patients a more complete medical service and doctors will not be influenced by a patient's financial situation.

Only British Columbia and Saskatchewan have announced plans to participate in the national medical care plan, starting July 1.

Delegates at the Vancouver Kingsway meeting elected Ed Bodnarchuk, a motel operator, to contest the June 25 federal election for the Liberals.

At another convention Friday night, television announcer David Sparrow won the Social Credit party nomination for the Okanagan Boundary constituency. The meeting was held at Oliver, B.C.

★ ★ ★

**OTTAWA (CP) — The CBC has told its radio and television stations not to play the pop record Go Go Trudeau until after the June 25 federal election, a spokesman said here Friday.**

**The 15 television and 38 radio stations were advised of the decision earlier this week. The CBC affiliated stations were not told to withdraw the record, the spokesman said. "We wouldn't do this."**

**A French-Canadian Montreal recording group, The Sinners, made the record which pokes fun at several Canadian politicians. One side is in French, the other in English.**

**The CBC spokesman said the record was withdrawn because its repeated use could upset the balance the corporation tries to achieve during an election campaign.**

**"While the record is not political in its genesis, it could be regarded as unfair by some people," he said.**

**A local record store manager said sales were "going well" but if air time was limited, it might hurt sales.**

★ ★ ★

VANCOUVER (CP)—New Democratic Leader T. C. Douglas Thursday visited three west-end homes to hear about housing problems and said Ottawa must assume "the major responsibility" for housing.

Residents at all three homes complained of problems in finding housing for families with young children and Mr. Douglas said this situation was "incomprehensible" and ridiculous.

"I think of all the hogwash I've heard from politicians about motherhood and the citizens of tomorrow. When you bear one of these citizens of tomorrow you hear 'get out of the apartment'."

He reiterated NDP calls for a national housing agency and a national investment board. The latter would channel major private investment "according to social priorities."

Housing would be the second priority after industrial expansion, he told reporters. Later, he told 85 persons in NDP headquarters in the Vancouver Centre riding that Ottawa must have more powers for housing.

**Liberal David Groos Friday became the first candidate to file his nomination papers at the Victoria riding returning office for the June 25 general election.**

**Deadline for nominations is June 10, except in the far north of Canada.**

★ ★ ★

EDMONTON (CP) — The Edmonton Centre Progressive Conservative Association announced Friday night that a second ballot will be cast again Wednesday night to select a candidate for the June 25 federal election.

Tom Chambers, a petroleum engineer, won the nomination Monday on the second ballot over Steve Paproski, a concrete company sales manager, after consulting engineer William Yurko was eliminated on the first.

But Mr. Chambers decided two days later not to accept the nomination because of what he called "irregularities in voting."

After the second ballot had been held, association officials announced that one of 12 ballot boxes had disappeared.

Both Mr. Paproski and Mr. Chambers agreed to abide by the result from the remaining 11 boxes.


*Mr. Merchant:*

# You've Got to TELL Them to SELL Them!

**Your Newspaper Ads Reach the Family—Your Best Customers!**

**Get Best Sales Results with Professional Ad Service**

With family income at the highest level in history, it's important to get YOUR sales story across to the family to make your cash register ring. Your advertisements in the local daily newspapers reach the family in a receptive mood . . . at home! Tell them YOUR news and get your share of THEIR business with the help of your newspaper's advertising service. Headlines, copy, layouts and artwork are all designed to save more for you, help you sell more goods . . . and are available at no extra charge.

*Build Traffic and Boost Your Sales*
*With More Effective Advertising*
*in the*

**Victoria Daily Times**

# WEEKLY PUZZLE

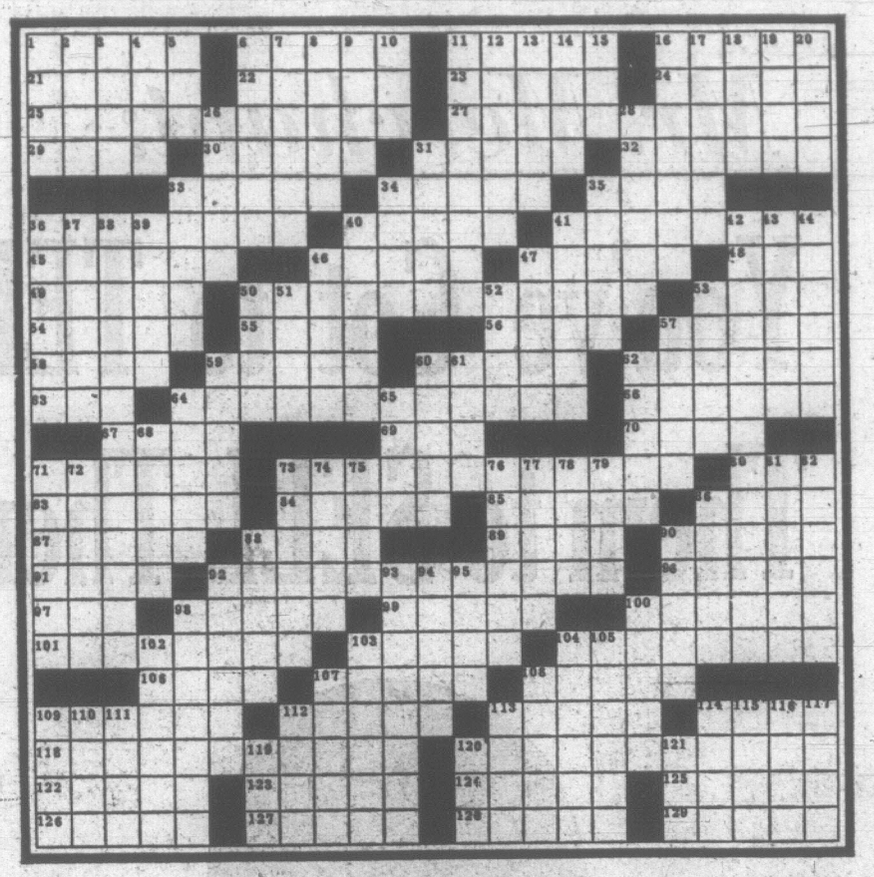

**ACROSS**

1 Cony, of the Old Testament
6 Mountain spinach
11 Blithe
16 Sapid
21 Fresh air
22 George Sand heroine
23 — vitae
24 Pattern
25 Play-off
27 Child's game
29 Parking lot
30 Mollusk genus: var.
31 Ray
32 Cook-out fare
33 Windmill parts
34 Decays in fruit
35 Baile — Cliath (Dublin)
36 Knocked about
40 Course
41 Helmsman's job
45 Centre of early culture
46 Town in Izmir vilayet
47 East Indies trees
48 Connective
49 Cemetery marker
50 "Hurry-up" project
53 Odor: suff.
54 — wave
55 Gait
56 Actress Murray, et al
57 Joined a poker game
58 Deviates
59 Repeated
60 Small grooves
62 — brace
63 — gratias
64 In a flash
66 Stadia
67 Teem
69 — on parle
70 One of an acting pair
71 Nests
73 Snappy game on ice
80 Hipster
83 Ahead
84 Gives ear to
85 Sumatra region
86 Ruckus
87 Suspicious
88 Scene of the first miracle
89 Former President of Korea
90 Allude
91 Burmese knives
92 High-pressure salesmen
96 — simple
97 Stowe character
98 Structural members
99 Spanish boys
100 Tribal symbols
101 Bound
103 Base
104 Most extended
106 Unpleasant women
107 Call in a hotel lobby
108 Groundwork
109 Star: pref.
112 Potpourris
113 Dull finish
114 Holmes' subject
118 Drag racers
120 Where Coe college is
122 Candia: var.
123 Chisel
124 Rocket
125 Evergreen shrub
126 Church council
127 Bridge man
128 Fop
129 Liberator

**DOWN**

1 — dos.
2 Riviera word
3 Fashion
4 Brazilian tree
5 Born
6 Octogenarian
7 Wound up
8 Kirghiz mountains
9 Voters for short
10 Villain's word
11 Salesman
12 Reduce to a common standard
13 Little ones
14 Level
15 Oh—?
16 Forms uppers or lowers
17 Come into view
18 Section of the Koran
19 Pacific island
20 Wishes
26 Closes in
28 Value
31 Go down
33 Corrupt
34 Nonsense
35 Mythical strong man
36 Stitched
37 Dress
38 At— (quickly)
39 Tissues
40 Sap green
41 Line
42 Timesaving product
43 Titles: Lat.
44 Rio —
46 "Robot" creator
47 Over
50 Roman date
51 Military group: abbr.
52 A king of Israel
53 Grainy
57 Sweetener
59 Bane
60 Fires
61 Kid
62 Arthurian twin
64 Interrogation
65 Ill
68 Scents
71 Beginning of literacy
72 Act
73 Went on a hunt
74 Carries on
75 Meccan
76 Protect
77 Namesakes of a nymph
78 Watery part of milk
79 Takes off
81 Nullifies
82 Laid—
86 Tithe
88 — Venaticid (meteors)
90 Current municipal headaches
92 "—, for country . . ."
93 Free
94 Shoots
95 Measure
98 Wearing a goatee
100 City on the Moselle
102 "Get — a nunnery"
103 Type of benefit
104 — sassy
105 Wrong
107 Baking ingredient
108 Half of a German resort
109 Questions
110 Active
111 Numerical suffix
112 Novel of 1847
113 Great: pref.
114 Goad
115 Take on
116 Tool
117 Belgian river
119 Source of life
120 Persona non grata
121 Yes: abbr.

### Answer to May 4 Puzzle

| | | | | | | | | | | | | | | | | | | | | |
|---|---|---|---|---|---|---|---|---|---|---|---|---|---|---|---|---|---|---|---|---|
| S | U | F | F | | A | S | C | O | T | | A | P | A | C | E | | N | A | U | T |
| A | R | L | E | N | E | | L | E | A | S | H | | U | R | B | A | N | | A | R | T | O |
| T | A | Y | L | O | R | | O | L | D | I | E | | T | A | U | N | T | | P | I | A | T |
| U | N | I | D | E | N | T | I | F | I | E | D | | O | U | T | E | R | S | P | A | C | E |
| R | I | N | | S | O | D | | | R | A | F | T | | | D | A | L | E | | | | |
| N | A | G | A | S | | P | A | T | H | | S | L | A | I | N | | N | U | R | S | E | R |
| | | S | H | E | | E | W | E | R | | O | B | J | E | C | T | S | | O | X | A | |
| C | A | M | P | I | N | G | | E | L | E | M | | S | U | L | L | | H | A | F | T | S |
| A | L | A | | M | A | N | O | N | M | O | O | N | | I | L | O | T | | S | T | O | P |
| D | I | N | T | | M | A | R | T | | S | O | E | S | | | U | S | U | A | L | L | Y |
| D | Æ | F | O | E | | T | R | I | P | | N | A | P | A | | T | A | L | K | A | | |
| O | N | R | U | S | H | | A | E | R | O | S | P | A | C | E | | R | U | I | N | E | D |
| | | O | R | E | A | D | | S | E | T | H | | R | E | L | Y | | A | N | D | R | E |
| C | A | M | I | L | L | E | | M | D | O | N | | I | L | E | S | | G | I | N | A | |
| A | S | M | S | | S | C | U | T | | E | T | E | R | N | A | L | L | Y | | N | I | L |
| S | T | A | T | E | | A | S | A | S | | S | W | A | L | | L | O | U | N | G | E | S |
| E | R | R | | A | P | L | E | N | T | Y | | S | A | H | S | | P | L | Y | | | |
| D | O | S | A | G | E | | S | H | A | R | I | | S | E | T | A | | E | X | T | R | A |
| | | | M | I | R | B | | R | I | N | E | | U | N | A | | I | E | R | | | |
| S | P | A | C | E | C | R | A | F | T | | F | L | Y | I | N | G | S | A | U | C | E | R |
| H | U | S | H | | H | I | R | E | R | | L | E | M | O | N | | A | R | R | I | V | E |
| O | L | I | O | | E | E | R | I | E | | O | M | I | N | E | | C | L | E | A | N | S |
| O | U | A | R | | D | R | A | I | N | K | | W | H | I | R | E | D | | | L | O | S | T |

## SMART GALLERY

**BETWEEN 15 AND 20?**

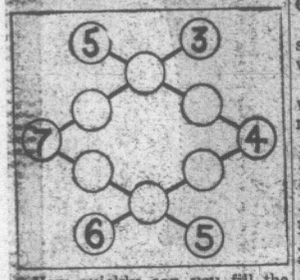


How quickly can you fill the empty circles above with the numbers 1, 2, 3, 4, 5, 6 so that the sum of all rows of four numbers will be equal? In case you need help, here's a clue: sum of the four numbers in each row will be between 15 and 20.

Answer: Starting at 5, top left, and reading clockwise: 5, 3, 1, 4, 6, 2, 5, 3, reading counter-clockwise.

**TESTING YOUR WITS**

How quickly can you make a complete sentence using only the following seven letters: a, e, i, o, u, y?

Collect your wits about you and the answer needed for the phrase is obvious.

No fair peeking below.

Solution: "I saw you," is one way.

**GET TO MIDDLE OF THINGS?**

Suppose you were to find a small circle upon this page and were asked to find its centre.

You have a pencil and a ruler with which to work and nothing more, other than the page itself.

How could you go about finding the circle's centre with reasonable accuracy?

Answer: Tear off a corner of the sheet of paper and place it across the figure. Three points indicate diameter; intersecting points locating the curve. Half-way on this line is centre.

**SOUND OFF**

Eliminate letters that will transform the following words into terms synonymous with human sounds: In number 1, for example, Stalk less S is talk.

1. Stalk.
2. Singe.
3. Washout.
4. Garage.
5. Grave.
6. Tyrant.
7. Callous.
8. Humid.
9. Butter.
10. Crypt.

Answers: 1, talk; 2, sing; 3, shout; 4, rage; 5, rave; 6, rant; 7, call; 8, hum; 9, utter; 10, cry.

Matthew Brady of New York City gained distinction in the U.S. Civil War in what capacity?

Answer: As the first news photographer.

**GOOD SECURITY?**

The cashier of a frontiertown bank found two men waiting for him at the door one morning. "I want a loan of $3,000," said one. "My collateral is in this envelope."

The cashier looked inside. "I'm in a poker game across the street," the man explained. "There's $10,000 in the pot. The boys gave me an hour to raise a stake on my hand."

"Absurd," said the cashier. "We can't lend money on that."

The bank's president arrived at that instant. He took a look into the envelope and he told the cashier, "Son, I'd let him have the money."

What was in the envelope?

Answer: A royal flush.

**CHIP-DOWN CHECKER TEST**

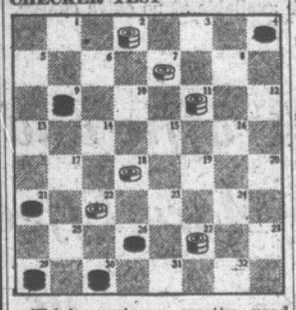

Think you're a pretty good checker player? Championship calibre, perhaps? If so, long-time master player Millard Hopper Poses this challenge: "Less than one person in a hundred thousand can be rated as an expert. If you feel you're in this category, then prove it by solving this puzzler: White checkers, moving up the board, to move first and win in five moves."

Hopper's solution is given below, if needed—that is, if you fail as a champ.

Solution: White 3-6, Black 9-2, White 11-15, Black 2-11, White 15-8, Black 4-11, White 18-15, Black 11-18-25, White 27-31. Black is without a move.

When an intrepid window-box gardener sent for some flower seeds, he selected an assortment in which no two blooms supposedly were alike. But lo and behold, when the window-box flowers bloomed, our friend thought he spotted an identical pair. Do you agree? Or are all the flowers (above) different? Stems and leaves do not count. Only the bloom itself is to be considered.

Answer: Two of the blooms are duplicates. One twin is at top centre, now see if you can find the other.

**HOW LONG A STRING?**

After you have wrestled with this one, try it on friends and see if they are any quicker at solving it than you:

A string saver cut a cord into three pieces. Let's name the pieces X, Y and Z.

Y is three feet and one-fourth the length of Z.

Z is as long as X and Y together.

How long was the cord?

Time limit: Two minutes.

Solution: As X is three feet, Z must be six feet plus one-fourth of itself. Therefore, three-fourths of Z is six feet, making Z eight feet and Y five feet. Adding X Y and Z you get 18 feet as the answer.

**IT'S A QUESTION OF AGE**

Jasper is eight times as old as his son, and he was considering taking out an insurance policy on his wife to expire in 24 years when he would be only twice as old as his son at the time. What is his age now?

Answer: He is 32, now, his son is four.

**THUMBS UP?**

Grasp the thumb of one hand with the other fingers of that hand. Place the fist under the armpit. Release the thumb. Now, remaining in the same position—that is to say, with fist under your armpit—attempt to grasp the thumb in the same manner again. Sounds easy, but try it. You'll find that contraction of muscles and awkwardness of position makes this a difficult task.


**HEY GANG! IT'S TIME**

TO REGISTER FOR YMCA YWCA

**CAMP THUNDERBIRD**
**1968 CAMPS**

GIRLS—Ages 9 to 14.
July 1st to 12th

BOYS—Ages 9 to 14.
July 15th to 26th
July 29th to Aug. 9th
Aug. 12th to Aug. 23rd

● ACTIVITIES — Swimming, hiking, out-trips nature lore, canoeing, camp-craft, archery ranges, rowing, fishing.

FEES—$55.00 FOR 12-DAY SESSION. Includes room, board and transportation from Victoria "Y"

LARGE FAMILY? First boy pays full fee, each additional boy gets $5.00 reduction.

GET YOUR CAMP THUNDERBIRD REGISTRATION AT THE "Y", 880 COURTNEY

**Phone 386-7511**

For full information and brochure

**ADVENTURE CAMPING**

Inquire about this exciting programme for 13 to 15-year-olds. Includes camping-out and a week-long back-pack trip through the Spoke Hills.

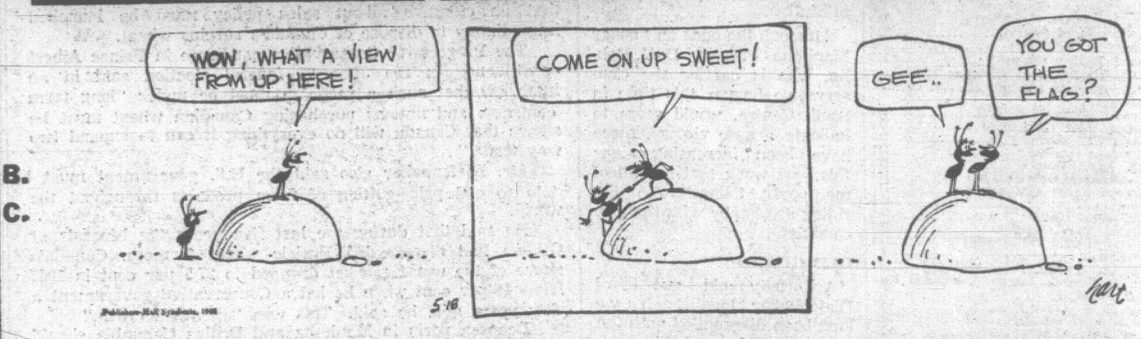

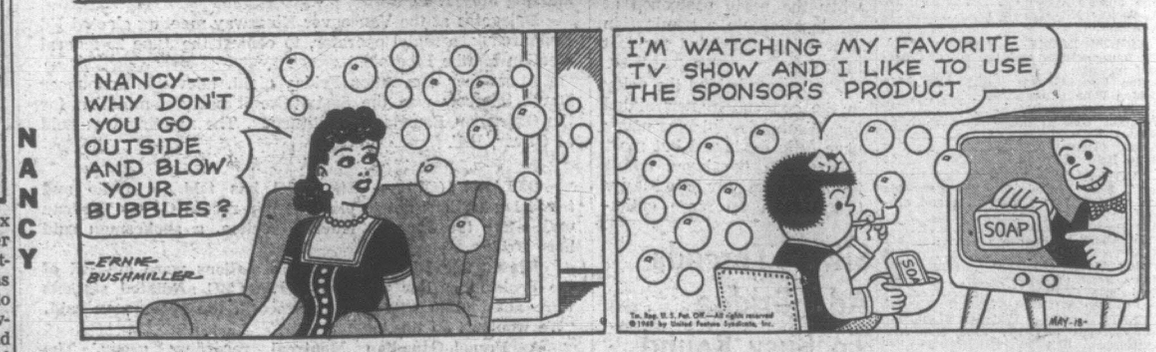

ISLAND ROUNDUP

# Campbell River Project Studied

**CAMPBELL RIVER**—A waterfront development incldluing another marina which could cost as much as $500,000 has been suggested for the downtown area.

A sketch plan has been provided by the municipal affairs department and council has decided to make preliminary inquiries into the scheme which would involve providing breakwaters and dredging and filling certain areas.

Aldermen have been told it is the policy of the federal government to help build public marinas. Aid amounts to 50 per cent of constructing breakwaters.

★ ★ ★

**NANAIMO — The mummified body of a child has been found by a B.C. Telephone Co. crew working near Hogan's Lake on Gabriola Island.**

**Officials say the body is probably from an old Indian burial ground. It was discovered on a rock ledge and was in a box.**

**Foul play is not suspected but a routine investigation is being conducted.**

★ ★ ★

**PORT WASHINGTON** — A water taxi had to be beached near Port Washington on Pender Island Friday after being holed when it struck a floating log.

Taxi operator Robert Sauerberg of Mayne Island said today he was able to paddle his boat the 25 yards to shore. He and three passengers were unharmed.

Mr. Sauerberg said the boat was insured. He could not estimate the cost of repairs.

★ ★ ★

**CHEMAINUS** — Mrs. Martha Matilda Willis Crabbe, district resident for 29 years, has died in hospital here. She was 48.

Born in Nanaimo, she was a member of the Chemainus branch of the Royal Canadian Legion and was a zone representative of the Legion's ladies' auxiliary.

The funeral service was held in Chemainus United Church Friday followed by cremation.

★ ★ ★

**NANAIMO** — North Oyster residents have collected $45 to help two people left homeless in a fire Tuesday which took the life of a woman.

The fund is to assist Harry Damant and his grand-daughter, Marlene, 15. Businessmen have offered further help and a dance is planned to boost the fund.

Mrs. Beatrice Damant died in the fire which destroyed the family's Yellow Point Road house. Mr. Damant and Marlene were taken in by a neighbor.

**NORTH COWICHAN** — Two North Road residents have questioned Mayor Donald Morton's claim that septic tank sludge ditches have been filled in.

Mrs. W. A. Walker said she checked and found the ditches open and so did Mrs. Don Phye.

Municipal engineer John Sansom said later the ditches were not completely filled in because sewage would have covered surrounding area.

"We filled them as much as we could and doused them with lime," he said. "Within the next week we hope to have them completely filled."

In future septic tank sludge will be dumped elsewhere, he added.

## DEEP-SEA SHIPS IN PORT

(All cargo is lumber unless otherwise stated: Place names are destination, not ports of registry.)

**Esquimalt Drydock** — Yoho Maru.

**Ladysmith**—Orenburg, Japan; Ume Maru.

**Chemainus** — Oriental Exporter, Japan; Isuzu Maru.

**Crofton**—Kollfinn.

**Harmac** — Antonio Pacinotti, Med.; Ross Sea, U.S. Atlantic.

**Nanaimo** — Delwind, Ventura, Australia; Mitera Kalliopi, S. Af.

**Tahsis** — Berna Oldendorff, U.S.A.

**Port Alberni** — J. V. Clyne, U.K.

## Knife Carried For Protection, Police Told

A man carrying a concealed knife was arrested at the Caledonia St. Entrance to the Jaycee fair Thursday afternoon.

Brian Davidson, 30, of 435 Michigan, pleaded guilty Friday to a charge of carrying a concealed weapon. Police said the knife was stuck under Davidson's belt, hidden by his shirt.

Davidson told police he needed the knife "for protection while going to see a man at the fair to collect money for laboring."

Magistrate Ostler remanded Davidson to May 23 for presentence report.

# Resident Criticizes Operation of Weir

LAKE COWICHAAN—Installation of four control gates at their Lake Cowichan weir was a "magnanimous, hard cash gesture" by B.C. Forest Products Ltd.

Crofton Pulp and Paper Mill manager George Flater said Thursday this gesture cost the company $100,000 in order to provide smoother and better control of the flow of water from the lake into Cowichan River.

He was replying to criticism of the operation of the weir.

Mrs. Yvonne Green of Lake Cowichan complained that closure of the locks at the weir May 1 stranded thousands of salmon fry on the river banks.

She echoed periodic complaints about operation of the weir over the years by stating lack of proper weir control had left a number of riverside dwellers, including herself, without domestic water.

Mrs. Green said sudden reduction of the level of the river left her family without domestic water on three separate occasions last summer.

**LACK OF WATER**

Mrs. Green alleges BCFP have reneged on an undertaking to send in a backhoe to clear a sandbar and allow water to flow freely through the back eddy which is their water supply.

The company denies responsibility for the build up of the river bed, and deputy controller J. Sutherland of the provincial water rights branch Thursday invited Mrs. Green to take any further complaint to his department.

Mr. Flater admitted the company receives periodic complaints about the operation of the weir.

Lake Cowichan village council has protested that flooding has become more frequent and more devastating since the weir was installed in 1957.

But village clerk Bill Chappell said this week his council has been assured the company operates within limits laid down by the water rights branch.

Crofton mill superintendent John Frisch said the company takes an average 80 cubic feet per second of water from the river, and has a water rights licence to take up to 100 cubic feet per second.

**'CAN'T HAPPEN NOW'**

He said the company is presently negotiating with the water rights branch regarding further easing in the process of changing the level of the lake and river.

Mr. Flater said records proved that in years before BCFP came to the district the Cowichan River flow was sometimes down to 15 cubic feet per second.

He said: "This couldn't happen now."

Mr. Frisch said the company cannot raise or lower the level any more than half a foot per day, or quarter of a foot at any one time and this has never been varied.

**FRY STRANDED**

He admitted that any stranding of salmon fry is serious but said the federal fisheries department appeared to agree that, on balance, the weir operation is beneficial to the Cowichan as a fishing river.


There's more for YOU DOWNTOWN

EATON'S

BUY LINE 388-4373

Shop Tuesday. Eaton's Clased all day Monday

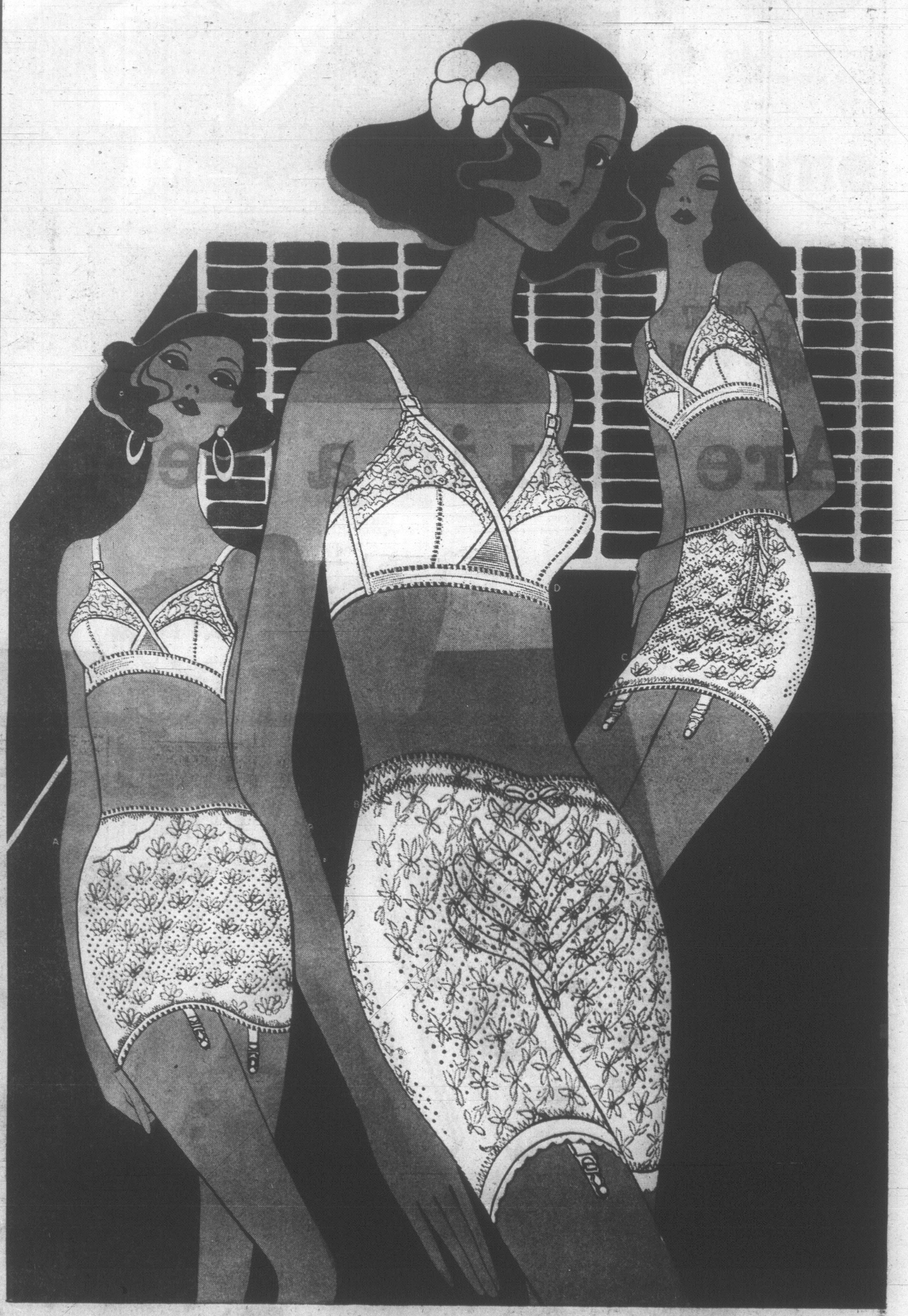

# Bonus Savings from Playtex

Receive a 5.00 Bathing Cap with your Purchase when you Save 2.00 on your favourite Playtex Golden Girdle!

**A. Golden Playtex Pull-on Girdle**

Reg. 11.00. Holds its shape (and yours) months longer and has "magic fingers" that help you look five pounds thinner. New soft, sheer cloth lining means cool comfort even on hottest days. XS-S-M-L.

Special 9.00

**B. Golden Playtex Pantie Girdle**

Reg. 14.00. Most comfortable pantie you've ever worn because it's lined with cool, soft cotton, has fingers for tummy support and non-roll top to keep your waistline trim. No bones, no stays . . . and you'll look five pounds thinner in your Playtex.

S-M-L. Special, 12.00

**C. Playtex Zip-style Girdle**

Reg. 13.00. Easy-on, easy-off with this trim fitting Playtex that has handy zipper opening. Magic Fingers keep you flat and firm and soft, cool cotton lining makes it comfortable for all-day wearing. Stand, stoop, sit . . . your Playtex girdle stays put.

XS-S-M-L. Special 11.00

**D. Playtex Cross-Your-Heart Bra**

Reg. 3.95 . . . you save 66c on this trim fitting bandeau that lifts and separates. Fine white cotton with lace overlay on upper cups, breathing elastic band. Sizes 32 to 36A, 32 to 38B and C. Special, each 3.29

Foundations, Dept. 609, Floor of Fashion

Use Eaton's Carpark and Aid Kiwanis Charities

Again this year, parking will be available during the Victoria Day Parade in EATON'S Carpark. The nominal charge of 25c per car will be donated to the Kiwanis Club of Saanich, B.C., for their charitable work.

Enjoy the Parade . . . Park Conveniently in EATON'S Carpark!
Open 9:00 a.m. to 1 p.m. Monday

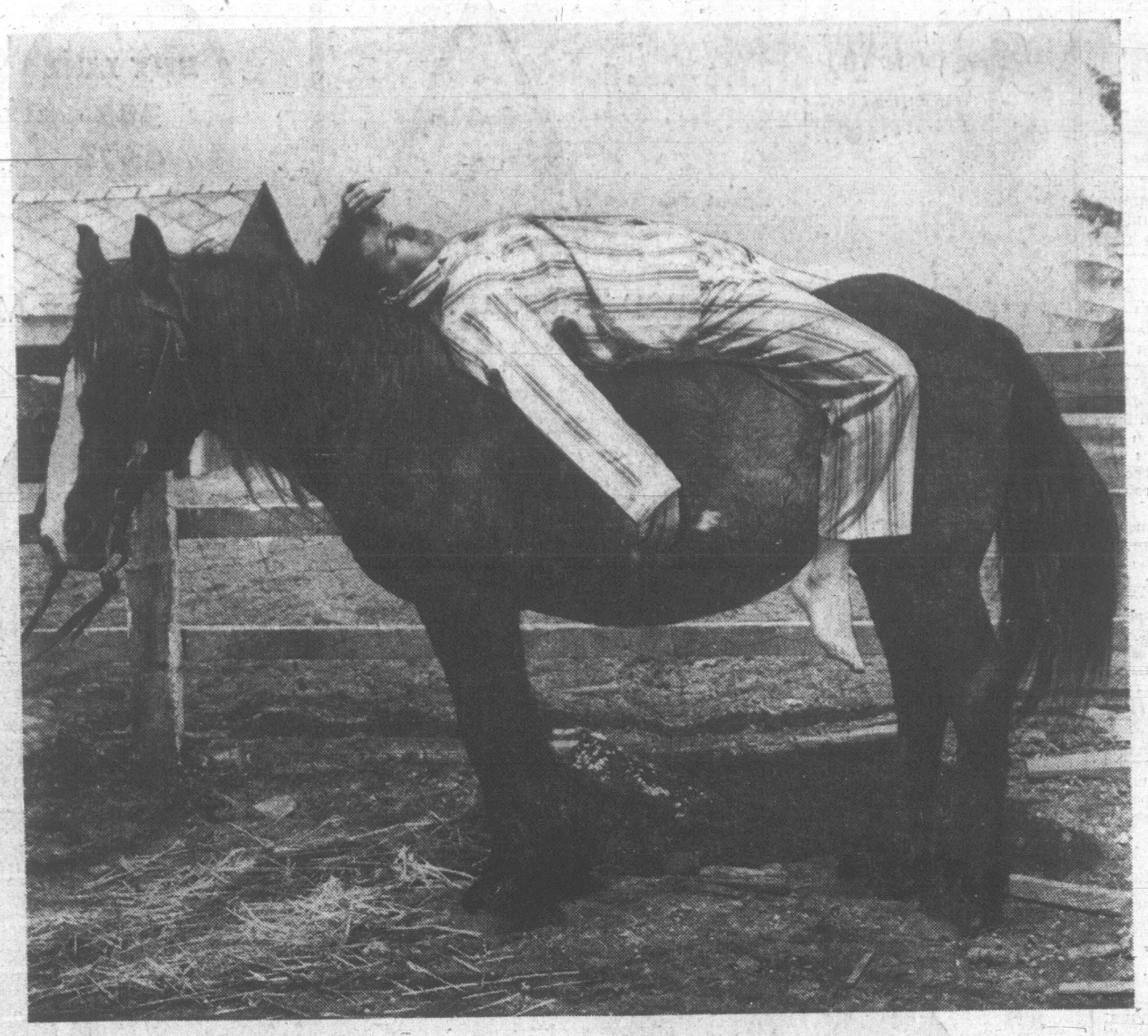

There's more for YOU DOWNTOWN

# Are you in a sleep slump?

**The new Sealy Posturepedic mattresses** smooth your way to dreamland, gentled by a layer of resilient, back-pampering Sealyfoam*. You get firm support from Duro-Life coils, the kind of support leading orthopedic surgeons say you need for healthful sleeping. Sealy Posturepedic mattresses are deeply comfortable, too, let you sleep restfully, awaken with zest to each new day. So retire that sway-back lump you call a mattress and sleep relaxed on a new Sealey.

**Posturepedic, extra firm or gently firm** with quilt top, full or twin size. Mattress or box spring. **Each piece, 89.95**
**Posturepedic 'Imperial'**, as above, more deeply quilted and with elegant damask cover. **Each piece, 99.95**

**Mattresses, Dept. 271, Second Floor, Home Furnishings Bldg.**

**Phone direct to Eaton's Buy Line, 388-4373;** also available through Eaton's Nanaimo, Duncan and Courtenay.

EATON'S

Closed Monday—Shop Tuesday 9:00-5:30

Entertainment – Pages 9, 10, 11 | Travel – Page 7 | Full Week's TV – Page 19 | Books – Page 8

ROTO MAGAZINE COLOR 15¢

# WEEKEND EDITION

16 PAGES COMICS 15¢

WEATHER: Sunny, Warm

# Victoria Daily Times

TODAY'S NEWS TODAY PHONE 382-3131

84th Year, No. 290 ★★★ VICTORIA, B.C., SATURDAY, MAY 18, 1968 —98 PAGES PRICE: 15 CENTS

# De Gaulle Flying Home As French Strikes Grow

**EMOTION** showed in the faces of voyageurs John and Pat Manning when they returned from ocean wanderings today to Inner Harbor. There were cheers and applause as the couple returned from 18,000-mile voyage in their ketch Powindah. (Photos by Bill Halkett)

## Wanderers Back In Ketch Powindah

By NORMAN CRIBBENS

Ben Gunn had his first sight of Victoria today.

Ben, a sprightly green-feathered parrot from Panama screeched from the deck of the 30-foot ketch Powindah — and more than 200 Victorians shouted back as the two-masted, weather-beaten vessel tied up in the Inner Harbor.

It was a really heartfelt welcome for voyageurs John and Pat Manning returning from a voyage covering two years and three oceans.

"Congratulations — wonderful!" exclaimed Rear Admiral J. C. Hibberd, former Flag Officer, Pacific Coast, as he exchanged handshakes with John and his wife over the rail of the brown-sailed craft.

●

Deeply tanned, in yachting cap and blue jersey, 31-year-old John smiled and waved to the crowds lining the harbor and packing the landing stage.

The Powindah danced on the sparkling waters as customs and quarantine officials climbed aboard. John and Pat were not allowed to land until the craft was cleared — and Ben Gunn the parrot was ordered to stay on board for a medical.

"Give us a kiss!" screeched Ben, repeating a phrase he has often heard at sea.

"It's grand to be back," said John, a former Times reporter who has related the odyssey of his journey in The Times' weekend travel section over the past two years.

"Would you do it again?" John was asked.

"Not for a long time," he replied, "but I wouldn't say never."

He and his wife have travelled 18,000 miles in the Powindah.

"Will you go back to newspaper work?"

"No — just writing," John said. He plans to settle in Victoria and write a book on the voyage after a reunion with his father, Victoria businessman Fred Manning, and numerous relatives.

"The roughest spot on our trip," he said, "was in the Hawaiian Islands when we ran into a 60-knot gale, but we rode it out in style.

●

"Another worry was being run down by big ships. We used the automatic pilot when we went below decks for a meal and there was just the chance a big ship would get in our way.

"But we were lucky."

Mrs. Pat Manning, 27, formerly of Winnipeg, said they took turns at the wheel when the night winds were fierce.

Were their relationships strained by living in close quarters?

●

"No, I think it strengthened them," Mrs. Manning said.

They bought the nine-ton Powindah in Southampton from a retired army colonel, who had planned to sail round the world.

"We paid $8,000 for it," John said, "and I would say it was well worth the money."

"Have you had any sickness on board?" asked the quarantine officer.

"None at all," John replied.

From England the Mannings set sail for France and threaded their way through

Continued on Page 2

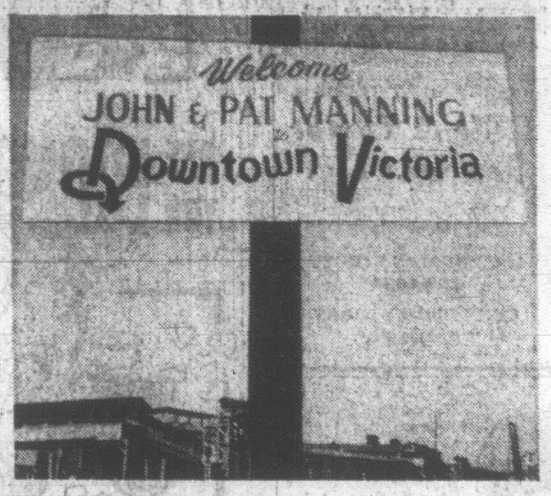


**LARGE** welcome sign was posted above the Inner Harbor as John and Pat Manning sailed home from two-year voyage.

## She Swept All the Dust Out And Her Husband Went, Too

LONDON (AP) — John Hatch, 39, a veterinary, was granted a divorce from his wife Jean, 37.

Hatch complained:

—When he watched television he sat on the floor as she didn't like her chair cushions crumpled.

—When he undressed at night he used the bathroom as the bedroom curtains were nearly always kept open to preserve the folds.

—He was not allowed to take off his jacket in the living room "because it would cause dust."

—She insisted on washing his hair—in case he splashed soap on the bathroom floor and walls.

—He normally handed her his pay envelope unopened and she allowed him $12 a week. If he wanted more money, he had to ask her for it and give an accounting for his spending.

Hatch eventually had a nervous breakdown.

## Index to Inside Pages


| | Page |
|---|---|
| Trumpet Blast Opens Exhibition | 3 |
| Militants 'Threat to U.S.' | 3 |
| Sit-in Broken Up by Police Raid | 14 |

| | | | | | |
|---|---|---|---|---|---|
| Ask the Times | 23 | Comics | 40 | Mayse | 23 |
| Births, Deaths | 28 | Dear Abby | 24 | Penny Saver | 26 |
| Churches | 20, 21 | Finance | 12, 13 | Sports | 16, 17 |
| Classified | 28 | Island | 41 | Women | 24-26 |


*BY HANOI*

## Quick Bomb Halt Pact Asked

PARIS (AP) — North Vietnam demanded today that the United States stop being "elusive" and agree "rapidly" to end all bombing and other attacks on its territory.

The United States, striking back at North Vietnamese pressure on this issue, demanded in turn to know whether the government of President Ho Chi Minh is "prepared to acknowledge the presence of North Vietnamese army personnel in South Vietnam."

U.S. Ambassador W. Averell Harriman was reported to have pressed the troop issue on North Vietnamese Ambassador Xuan Thuy in a 2,400-word statement, delivered from time to time in angry tones.

The two demands highlighted the sharp exchanges at the meeting which ran for more than four hours. Harriman and Thuy agreed to meet again next Wednesday.

The session was their third this week. They initially met last Monday.

**PROPOSED BY U.S.**

The three-day delay before the next session was Harriman's proposal, a North Vietnamese spokesman said. This set off speculation that Harriman would use the interval — longest yet of the sessions — to fly home for consultations, but U.S. sources said the speculation was not correct. They offered no explanation for the delay, however.

In today's session, Thuy focussed his 5,000-word statement on the bombing issue, reminding Harriman that the purpose of the talks at this stage is, from Hanoi's point of view, to arrange to end the bombing and all other attacks on the North.

"In order that these official conversations conclude with results," he said, "the American side must rapidly give a positive response on this subject; it must not be elusive much longer."

North Vietnam has denied any of its troops are operating in the South. Thuy made such a statement earlier this week. Harriman, in effect, demanded a retraction and admission of their presence.

**ASKED RESTRAINT**

"You have said a great deal about bombing cessation," Harriman told Thuy. "The president of the United States has said that the present limited bombing could come to an early end if our restraint is matched by restraint on the other side.

"And so, I would like to ask you again a question which you have not yet answered: What restraint will you take to contribute to peace in Vietnam?"

The Harriman and Thuy statements were released by their offices, and their spokesmen gave correspondents their respective accounts of how the meeting had gone.

Harriman said that when he had earlier put the question of North Vietnamese troops in

Continued on Page 2

GOODMAN
. . . 'plans scuppered'

*BY NDP*

## Three-Way TV Debate Proposed

OTTAWA (CP) — New Democratic Party officials called today for an election campaign television debate featuring Prime Minister Trudeau, Conservative Leader Stanfield and their own leader, T. C. Douglas.

In a telegram to Liberal and Conservative election campaign officials, the NDP suggested the three parties get together as soon as possible in a "joint approach" to the CBC and CTV networks to try to arrange such a debate.

Copies of the telegram, which noted the breakdown in talks Friday aimed at arranging a Trudeau-Stanfield debate on CTV, were sent to CBC President George Davidson and Murray Chercover, a CTV president.

The breakdown of the talks on the proposed CTV debate emphasizes the desirability of a three-party approach to CBC and CTV, the telegram said.

The telegram was addressed to Senator John Nicol and Manpower Minister Marchand, co-chairmen of the Liberal cam-

Continued on Page 2

## Big Crowds Greet PM In Toronto

**TORONTO (CP) — Prime Minister Pierre Trudeau was followed by huge crowds that pushed and buffeted him today when he officially launched his campaign for the June 25 federal election.**

**In a 2½-hour whirlwind tour of three Toronto-area ridings, the prime minister spoke to an estimated 2,000 persons at a north-end shopping plaza and campaigned on main streets in two other areas.**

**Everywhere he was met by large crowds. The always-smiling Liberal leader shook hundreds of hands and got almost as many hugs and kisses from frantic teeny-boppers.**

**The highlight came at Crang Plaza, his first stop, where the crowd pressed against Mr. Trudeau in such numbers that he was stopped dead in his tracks for several minutes.**

**He had to be lifted bodily from the throng onto a small platform, his hair and clothes dishevelled.**

**In all of his stops, his short speech could barely be heard above the noise of the crowd.**

It couldn't hev happened t' a nicer Powindah.

★ ★ ★

Th' peace talks are quieter, which means they may be gittin' somewhere.

★ ★ ★

Parade: Will you be on it, in it or at it?

## Owners Held Captive

Time News Services

PARIS — President Charles de Gaulle cut short a state visit to Romania today to fly home to a country facing near-paralysis as wildcat strikes spread into public services.

De Gaulle had not been scheduled to return to Paris until Sunday night from his Romanian visit, but French sources accompanying the president said he will fly home tonight to be in close touch with the situation.

Strikers occupied more than 100 factories as students and workers defied the government in the greatest social upheaval in France since the end of the Second World War. Red flags flew from some of the factories.

Agitation seemed at a peak in southwestern France and around Paris.

Information Minister George Gorse, in a surprise television broadcast today, said that "steps will be taken so that citizens will suffer the least possible from this attempt at pressure on the government." But he gave no details on what the government planned to do to stem the unrest.

The state railway management said early today that traffic was stopped on most suburban lines around the capital. Subway and bus traffic in Paris appeared to be deminishing.

**USE ARMY TRUCKS**

The government hastily put a fleet of army trucks into action between the capital and the main suburbs.

Although labor union federations have refrained from issuing a general strike order, workers went on strike spontaneously throughout the country.

Hardly an hour went by without word of a new factory being occupied by striking workers.

Premier Georges Pompidou called an urgent meeting with ministers of the interior, defence and transportation, along with top police officials.

The post office checking system stopped paying out money in Marseille because of a shortage of funds and residents were reported withdrawing money from the state savings bank. Unusual activity in food stores indicated some housewives were laying in extra supplies.

Orly airport near here was expected to be almost idle. The state-run airline, Air France, cancelled all flights.

The unrest was spreading in the postal and telecommunications services. Workers in Paris mail-sorting centres walked out Friday night and reports came today from Le Havre and Rouen that all postal workers were on strike there. Similar news was expected later from other centres.

There were about 300,000 men out Friday and managers and executives were held captive in many factories.

**OBJECT TO HEADLINE**

As some workers walked off their jobs, others took indirect action. The independent newspaper Le Figaro announced that only part of its circulation was run off the presses because pressmen objected to a headline.

Secretary-General Georges Seguy of the powerful, Communist-backed trade union federa-

Continued on Page 2

## NEXT PAPER ON TUESDAY

The general holiday on Monday will be observed by the Times and there will be no regular editions of the paper. Next issues will be on Tuesday with full coverage of the weekend activities.

VAN LOC
. . . quits

VAN HUONG
. . . premier

*CRISIS EASED*

## Thieu Names New S. Viet Premier

SAIGON (AP) — President Nguyen Thieu announced appointment today of Tran Van Huong, 64, as South Vietnam's new premier.

Thieu made the announcement in a prepared nationwide radio and television address nine hours after he accepted the resignation of Premier Nguyen Van Loc at an emergency cabinet meeting.

The announcement put a quick end to the threat of a long government crisis which could have undermined the position of the U.S. delegation in the Paris peace talks. But it did not necessarily heal the widening split between Thieu and his strong-willed vice president, Air Vice-Marshal Nguyen Cao Ky.

Loc is a close associate of Ky, who is opposed to the American effort to end the war by negotiation and compromise. Thieu's attitude has been more flexible.

In his resignation statement, Loc declared that South Vietnam faces "grave danger" from the Paris talks.

For the last three days, Ky's friends have passed the word that Huong, a former premier, is unacceptable to the vice-president.

Informants said Ky suspects

Continued on Page 2

## WIRE BRIEFS

### Rocket Attack

**SAIGON (AP) — Downtown Saigon came under rocket attack early Sunday morning, the 78th birthday of North Vietnamese President Ho Chi Minh.**

### Soldier Shot

SOEST (AP)—Eldon Morris, 24, a Canadian soldier from Jeffery, Nfld., was shot dead during an argument early today outside a bar in this West German city, police reported.

### New Racial Campaign

LONDON (Reuters) — The extreme right-wing National Socialist Movement today announced the start of new campaign to bar non-white immigrants from Britain and repatriate those already here.

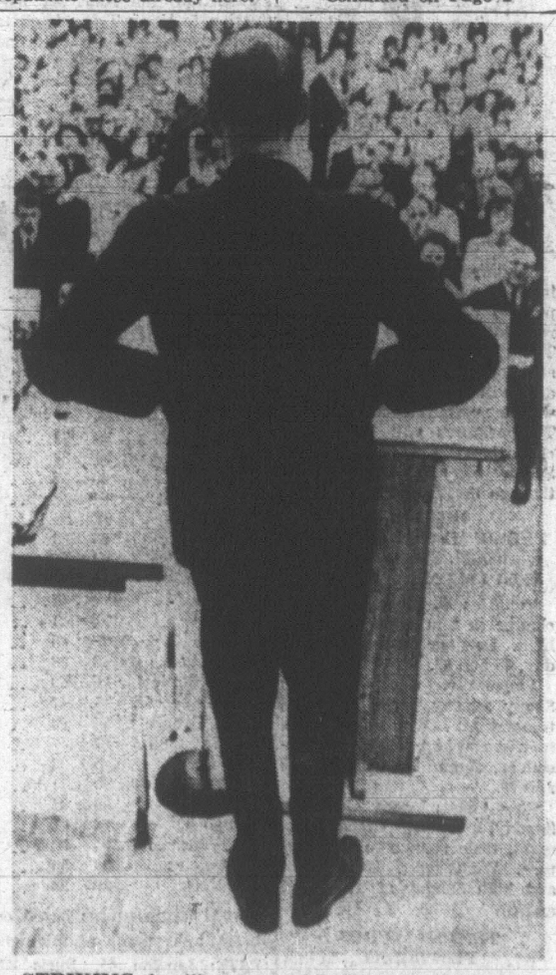

**STRIKING** familiar arms-akimbo pose, Conservative leader Robert Stanfield faced 500 persons in North Bay school auditorium Friday, assuring he would retain tax incentives to industry if he becomes prime minister. See story Page 3.

A quiet stream at work—feeding the farm fields.

Not so quiet are bee-buzzing orchards.

# The By-Ways of a Peninsula Called Saanich . . . .

## . . . as seen by nature lover Freeman King

Back and forth we drive between Victoria and Swartz Bay, murmuring sentiments of appreciation—but it's like cutting the heads off flowers and putting the stems in a vase.

They're pretty enough . . . but we don't see the best parts.

That's the way it is with most people. They have an acquaintance with the Saanich Peninsula. But just get them off the beaten track and it's a torrid love affair.

There's the come-hither look of a shady farmhouse, the whisper of a temptress in each quiet stream, quiet ponds that turn the sky upside down, valleys where perky deer hide and pheasants strut.

There are quiet roads where the western meadow lark can still be heard because traffic is so scant; where bells tinkle on cows. And sheep with a know-it-all look watch horses rolling in the grass.

There are marshes where migrating ducks chat quietly with domestic waterfowl and myriad insects whine and drone and flutter, sometimes unwarily, to the immense satisfaction of the trout that fishermen have long since forgotten—or secretly preserved.

Native trees and shrubs have made room for Garry oaks and maples introduced from far off places; white elms from Ontario are there, a gift to us from some long-dead pioneer, like the Lombardy poplars or the hawthornes and Maytrees brought around the Horn from England.

There are mouth-watering rows of loganberries and strawberries and grapes set out to capture the sun while their grower is in some other field, tilling the black soil to add another perfume today, another food crop tomorrow.

The wanderer watches the shadow of a cloud moving swift across the field, a vision lost among the rooftops in a city.

When does the city dweller pause to watch an apple tree move from blossom to fruit or a holly berry turn from green to red, or a hive of bees collecting his morning honey while tending the generation of an orchard?

Where else but on Saanich Peninsula can so many weathered churches, some with worn gravestones marking the past, be enjoyed by the solitary stroller?

Where else can you glimpse the sea, in one direction tossing its white manes, in another, stretching, docile as a tabby to the long mud flats where herons stalk on their toothpick legs.

Was there ever a place with more restful parks in such abundance? The swans of Beaver and Elk Lakes are icing on the cake, like the wildflowers of Bear Hill, the playgrounds of Centennial, the green chinned giants of John Dean.

Climb down the rugged walls to the rocky beaches of Saanich Peninsula to watch the fishermen putt by, dreamlike, almost hoping no hefty spring accepts their challenge. Count the varieties of shell fish, seaweeds glistening on the tideline where tiny wavelets gossip about happenings on distant shores.

Can any other spot in God's green world offer so much and yet be so accessible to the city dweller? And can any other beauty so often be ignored?

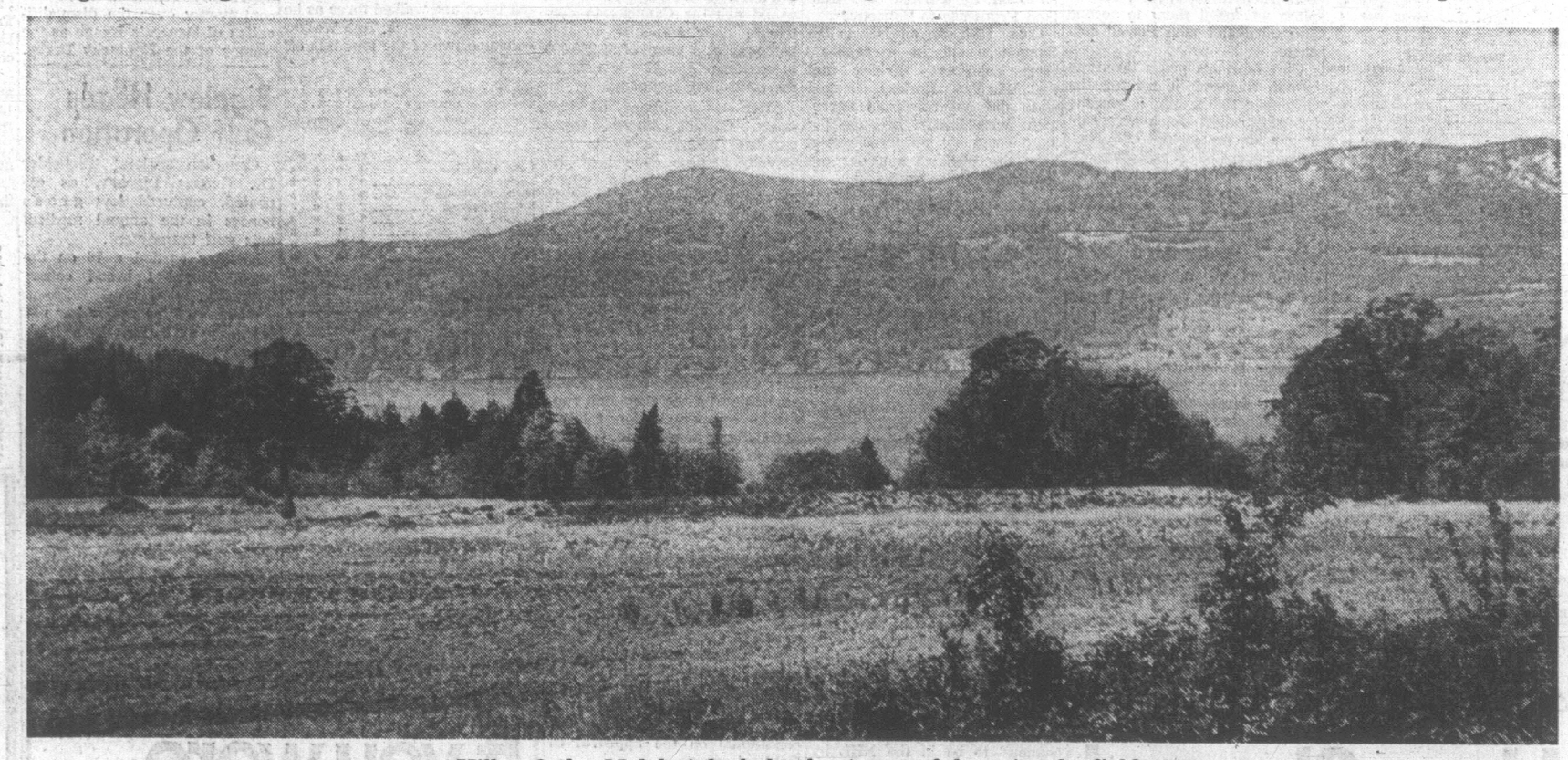

Hills of the Malahat look back at peaceful peninsula fields.

# ....Wend Their Way to a 100-Year Anniversary

**Saanichton, the heart of the Saanich Peninsula, is the site of another favorite Peninsula attraction—the Saanichton Fair. Few Victorians realize it was actually founded 100 years ago. The story is here told by Brock Clayards, a 17-year-old Grade II student at Claremont Senior Secondary School. It appears as he wrote it in a school assignment which impressed his teachers and led to its submission for publication here.**

By Brock Clayards

On the morning of the first Saturday of October, 1868, a sturdy Indian war canoe was moving to the rhythm of four paddles manned by men of the Tsartlip reservation. The 10 passengers, George Thomas, J. T. McIlmoyle, P. Imery, T. Brown, Henry Simpson, Duncan Lidgate, Thomas Michell, George Butler, William Turgoose and William Thomson were not on a war party, nor were they fishing. They were going to a fair.

The year before this, the residents of Maple Bay had held a very successful fair. The delegation from Saanich were on their way to see what the people of Maple Bay had accomplished.

On their arrival, they were royally welcomed and wined and dined by the community. After observing the goings on, they returned.

●

En route, in a somewhat more mellow mood, they came upon the idea to hold their own fair. That day in the war canoe, the North and South Saanich Agricultural Society was formed. Mr. Butler was named secretary, and Mrs. Brown was the first president. In addition, each of the 10 men contributed five dollars as prize money, quite a sum for those days.

In two weeks the first fair was ready. It was to be held in Mr. Brown's farm, just beyond the present Experimental Farm, near what is now McTavish Road.

The early fairs were a joyful occasion for all the family. Mother and daughter worked for weeks in advance in their domestic and kitchen preparations. Father and son were out in the fields harvesting their best grain and selecting their prize vegetables.

On fair day, usually a Saturday or Sunday after the harvest, all the families from around the peninsula would gather on the fairgrounds and the fun would begin.

●

There would be a table set aside for the exhibition of grains and vegetables. Another bench would feature women's work such as tubs of butter, pies, bread and embroidery and needlework. Always, in the middle of the barn or hall, there stood a large keg of beer for judging and sampling. In addition, each wagon carried an ample supply of cider and beer cooled under a wet canvas cover.

As the years passed, the fair changed location. After two years in Mr. Brown's barn, it moves to a spot near Bannockburn, the Thomson residence. After a short stay of two years, in 1872 it was shifted to its present location in Saanichton, on the East Road.

●

The character of the fair changed as well. In 1892, horse racing was introduced. By 1896, as much as $25 prize money was being offered for each race. Racing ceased in 1913 and about 1939 the first saddle classes were introduced. From this developed the Saanichton horse shows of today, an ever popular event at the fair.

In the early fifties, the carnival atmosphere began to appear. Under the sponsorship of the Kinsmen, rides and refreshments were offered. The proceeds went to the next year's fair and also to charity. These arrangements are still ample chance for everyone to have fun.

The fair changed from a small Class C exhibition to a middle sized Class B exhibition through an increase in prize moneys after the coming of community service groups such as the Rotary and Kinsmen clubs. The first fair offered $50 in prize money; today's fair offers more than $10,000.

●

This year's fair, as the promoter would say, "Promises to be better than ever." The theme will be progress over the past hundred years. A blacksmith's shop, the making of butter and old farm machinery in actual operation are just a few of the attractions.

Come next Labor Day weekend. Bring your family. Step into the past to contrast our modern farming methods and agriculture, and also enjoy the present for a few hours.

Woollies spring-clean the grassy slopes of a tree-sheltered pasture

Victoria Daily Times

VICTORIA, B.C., SATURDAY, MAY 18, 1968—PAGE 23



# Arthur Mayse

This week's clash of Catholic opinion over the fate of St. Louis College is by no means unique. The same arguments, the same discussions, are taking place in various North American cities, and the theme is essentially the same:

Can the separate schools be saved?

A state of financial crisis harries the Catholic school program. The reasons for it are familiar enough to educators everywhere. In part, it is brought about by the same population explosion that over-crowds our public schools.

Add land and building costs that steadily increase, and the burden threatens to become heavier than even the most devoted and willing diocese can sustain.

Elsewhere, as in Victoria, we find Catholic churchmen of Bishop Remi De Roo's extremely high calibre who face the situation perceptively and calmly—and at the other pole, traditionalists who turn from the reality in something approaching anguish.

And who can blame them? St. Louis College has served the Catholic community for well over a hundred years. It's an institution, and the prospect of closure is understandably dismaying.

Yet here is Bishop De Roo, speaking in terms that cannot be misunderstood:

"The problem is not 'Could we raise enough to save St. Louis.' The problem is, are we going to rally fast enough to save the rest of the schools?"

★

Inevitably, in the search for a solution, the matter of government refusal to grant state aid to separate schools is raised.

The provincial government was castigated in the course of the Thursday night meeting at which Bishop De Roo spoke so bluntly.

Similarly, when the school crisis was emphasized by Msgr. James C. Donohue, director of education for the U.S. Catholic Conference, his critics urged the need of government grants.

One proposal, according to The National Catholic Reporter for May 15, was that education grants similar to those made to GIs be given to parents of children in non-public elementary and secondary schools.

I think it unlikely that any American government will offer such aid. In Canada, Ontario with its large French Canadian population, has approved separate school grants, but British Columbia has made no move to follow suit.

Nor do I think B.C. is likely to. Non-Catholic opposition would be strong and instant; and in any case, a government that determinedly scrimps its public schools is unlikely to bestow largesse on educational side-issues.

★

There are liberal Catholics who would not be too sorry should the parish schools go under.

I have listened to more than one who holds this view. They felt that the quality of the education meted out to their children was uneven (a complaint I have also heard from parents of public school students) and that religious exercise intruded unduly on time badly needed for curricula that demand increasingly more of the child.

One father, himself separate-school educated, expressed himself as against segregation on religious grounds or any other. If he had it to do again, he told me, his children would attend public school on taxes.

Certainly by present indications, a heavy majority of Victoria Catholics do not take kindly to the thought that their schools are dying from lack of financial nourishment.

Nevertheless, that's the picture as their shrewd and able bishop sees it . . . and as it is revealing itself elsewhere.

This decade has seen significant changes on all Catholic fronts, not merely in the field of education. The local problem is part of a far larger one, which is not going to be solved in the narrow context of any single community.

With this in mind, I suggest to my valued Catholic friends that they do not take their bishop's words lightly.

# Admiral Greets New Aircraft At Comox Base

## Neptunes Depart, Argus Take Over

By AL WHITE
Times Staff Reporter

CFB COMOX—A single Argus aircraft streaked over the hangar areas as Rear-Admiral J. A. Charles pulled a cord to remove a flag from the side of another Argus on the ground.

As the flag dropped from the fuselage it revealed the crest of the Argus on the nose of the plane. The airforce's 407 Squadron had said hello to it and goodbye to the Neptune.

Flown since 1955 as the west coast's anti-submarine detection plane, the Neptunes were retired Friday in favor of the larger and farther-reaching CC 106 Argus.

Base personnel and hundreds of guests gathered before a dais flanked by two of the aircraft and backed by a Neptune to witness the final ceremony.

As Rear Admiral Charles, commander of maritime forces Pacific, stepped to the dais the first of four Argus flew past.

Wearing full ceremonial uniform with medals and sword, the rear-admiral said goodbye to the Neptune and congratulated the men of 407 Squadron for keeping them operating so well.

He said all forces are "dedicated to the protection of our territorial integrity.

"We want to be a sovereign nation . . . to make sure we as Canadians have control of our country. The Argus aircraft permits us to survey the area for which we are responsible."

After unveiling the plaque, the official party entered a hangar where the rear-admiral cut a ceremonial cake.

As he did so the Neptune pilots paid a sentimental farewell to their planes in a series of flypasts, putting them through steep climbs and tight turns over the hangars.

Alternately the Argus crews flew over, putting on a minor airshow with some of them just barely moving through the air on only two of the planes' four propellors.

**BAND PRESENT**

The CFB Esquimalt band, flown up for the occasion, played throughout the ceremony.

The larger Argus, which has a patrol duration of more than 24 hours aloft, was transferred to Comox from the base at Greenwood, Nova Scotia.

The plane will provide the maritime command with wider surveillance, reconnaissance and intelligence gathering operations not possible with the medium range Neptune.

With a wing span of 142 feet and length of 128 feet (compared with wings of 101 feet and length of 91 feet for the Neptune) the submarine hunter can travel more than 750 miles from base for a patrol and return with enough fuel for a 500 mile diversion.

She carries the most up-to-date detection and attack equipment and spacious facilities for a crew of 10 or 11.

The patrol area covered by the maritime command spreads about 300,000 square miles out over the Pacific. By staggering flights of the aircraft, a continuous patrol over any area can be maintained almost indefinitely.

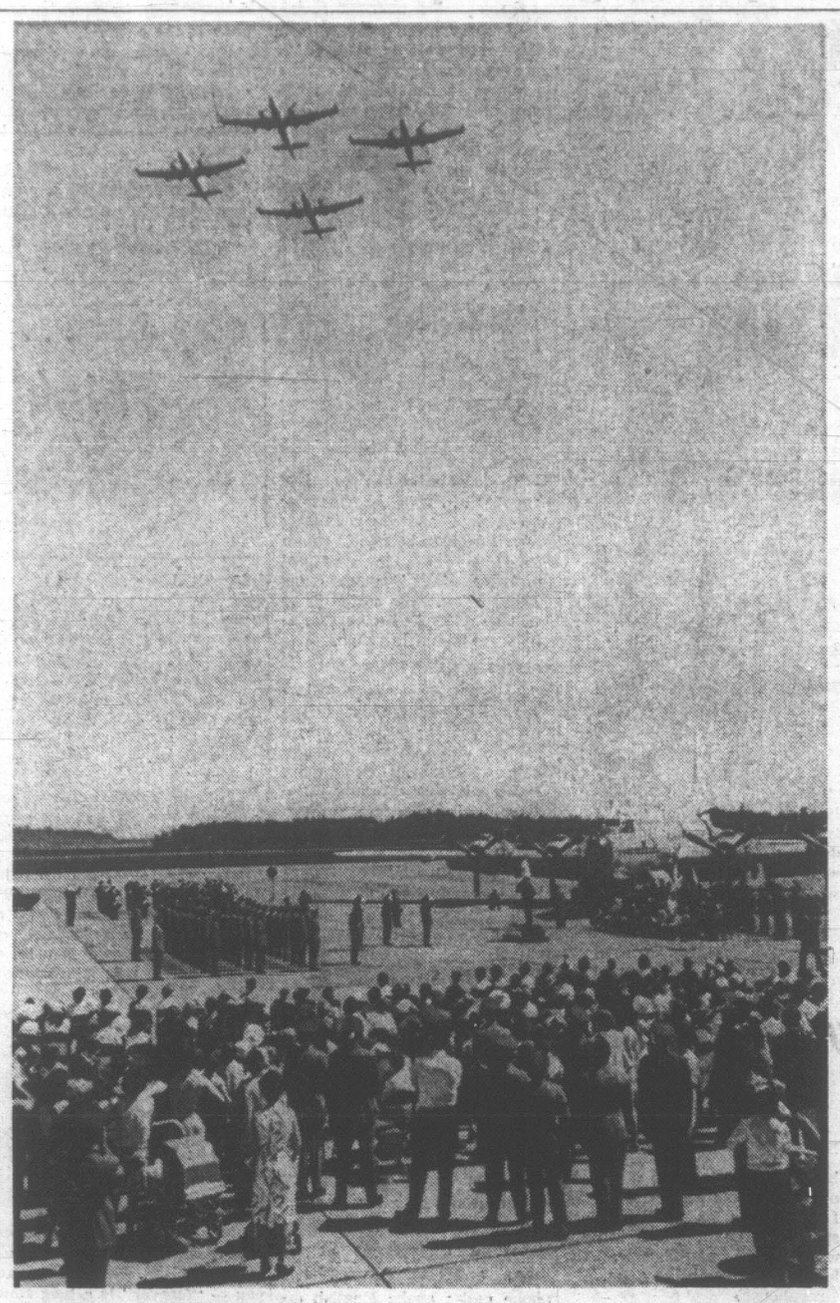

**TAKING FAREWELL** flight over airfield at CFB Comox are last of four Neptune anti-submarine warfare planes, to be disposed of as surplus after flying from base since 1955. Hundreds of airforce personnel and guests stood on runway to pay last respects to Neptunes and greet replacing CC106 Argus aircraft from east coast. Larger, newer Argus is shown on runway under flypast. (DND Photo)

# Ask The Times

Q. I have heard that the United Nations has no authority to interfere in the internal affairs of any country; is that correct? —W.M.S.

**A. The UN does not have the power to interfere in the internal affairs of any country, unless the internal situation is a threat to world peace, such as in Cyprus or the Congo. However, the UN can ask its member nations to stop dealing or trading with a country in opposition to its policies, such as has been done in the case of Rhodesia.**

Q. Could you please tell me the address of the nearest Youth Hostel Centre? — T.L.

**A. The address is Canadian Youth Hostel, 1406 W. Broadway, Vancouver 9.**

**Anyone wishing a question answered is invited to send the question along to the Times, addressed to "Ask the Times" Editor. Questions and answers will be published daily.**

**All questions should deal with matters of fact and be of general interest. The Times does not undertake to solve conundrums or legal problems. Nor will it attempt to put a value on old coins, stamps or antiques. These should be submitted to a dealer.**

# Labor Chiefs 'Reject' Mediation Post Offer

At least two union leaders in British Columbia have turned down offers to sit on the province's new labor mediation commission.

B.C. Federation of Labor secretary Ray Haines declined to identify the two persons except to say that the information came directly from them.

He was expanding in an interview on remarks earlier this week in a Vancouver speech to the Industrial Relations Management Association.

He told the association "a number of prominent people have been approached by the department of labor but have turned down offers to sit on the mediation commission."

Mr. Haynes said in the interview that he knows of a third union leader who turned down an offer, but this information was second hand.

**NO NAMES**

"I don't know who they have approached outside labor," he added.

The Minister of Labor, Leslie Peterson, was not in his office for comment this morning.

Labor Minister Peterson claimed this week in interviews that a number of trade unionists have applied for board appointments, more than could possibly be accepted.

In his speech, Mr. Haynes said the government is having difficulty in "getting any prominent person" to be chairman of the commission because the Bill 33 legislation which sets it up includes compulsory arbitration features.

"No respected labor leaders can possibly accept a position on this commission under the present circumstances," he said.

The cabinet proclaimed part of Bill 33 on April 26 clearing the way for establishing the commission. No one has been appointed to date.

Under Section 18 of the legislation, not yet proclaimed, the cabinet can refer a dispute to the commission and order that the commission's decision be binding. Strikes and lockouts can also be ordered ended in 24 hours with fines for failure to obey.

*COMMITTEE NAMED*

# Wide Search Begins For Uvic President

An 18-member committee has begun an international search for the next president of the University of Victoria.

The quest is for a successor to Dr. Malcolm Taylor who resigned as the first Uvic president in February.

Dean Robert Wallace becomes acting president July 1.

The 18-member committee draws its membership from all sections of the university and was established earlier this year by the board of governors to advise on the selection of a new president.

Chancellor R. B. Wilson, chairman of the board and the committee, said earlier its job to determine the best prospects and prepare a short list of those who prove most outstanding through their scholarship and ability to lead.

**MEMBERS LISTED**

Membership of the committee, announced today is: Richard B. Wilson (chairman), Willard Ireland and Lloyd McKenzie from the board of governors; R. I. Cheffins and Dr. Roy Watson, senate representatives; Dr. James Hendrickson and Dr. Richard Powers, faculty association representatives; Donald S. Thomson, alumni association representative; Dr. J. P. Vinay, Dr. Cary Goulson and Dr. Alan Gowans, representing the faculties of arts and science, education and fine arts; Deans Wallace, Jeffels, Scargill and Tyler and Peter Garvie, director of the school of fine arts; Deryk Thompson and Raymond Vickery, undergraduate and graduate student representatives.

The committee, which will meet again in early June, has invited nominations for the positions from various groups and is compiling a list of prospective candidates.

Dr. Taylor has said he will return to Uvic after a year's leave of absence as a political science professor specializing in public administration.

# Man Fined $350, Placed On Bond

A man found sleeping in a car in a Sooke Road ditch early Sunday was fined $350 Friday and placed on a $250 one-year good behavior bond.

Douglas Anaquod, 20, of Work Point Barracks, was fined for impaired driving. Sentence for taking an auto without the owner's consent was suspended.

Anaquod pleaded guilty to both charges.

# DAY, WEEK FOR ALL IN CABINET CALENDAR

The provincial cabinet is continuing its proclamation-happy ways.

As have the other weeks in May, next week will present British Columbians with two official observance weeks.

May 19 to 25 has been declared "Better Hearing Week" in B.C. by Health Minister Ralph Loffmark as a gesture towards the 1,200 deaf persons and their associations in the province.

In addition, the cabinet has proclaimed May 20 to 25 as "Cerebral Palsy Week" to direct attention to the problems of the 1,653 persons afflicted with this illness in the province.

Besides observing both official weeks, British Columbians also have been asked by the cabinet—through a solemn proclamation—to add a special thought midweek for the problems of certain female sales agents.

It named Wednesday, May 22, as "Insurance Women's Day in British Columbia."

# SAANICH —WHERE IS IT?

**There are 60,000 people missing!**

**They live in the Victoria area, but nobody keeps track of them.**

**Quick Canadian Facts, the high-selling pocket encyclopedia about Canada, can tell you about our provincial cpaital, but it's never heard of these people.**

**The missing people live in Saanich, and although the municipality has a larger population than Victoria city, few "outsiders" know or hear anything about Saanich.**

**Mayor Hugh Curtis wants something done about it.**

**He has asked the Saanich Chamber of Commerce to look into ways of improving and extending the municipal image.**

**"There is no doubt that Saanich is not as well-known as the largest and a very important part of Greater Victoria, as is Burnaby in the same position as a part of Greater Vancouver," the mayor said.**

**"If Saanich was located on its own, up-Island, or in the interior of the province, its population of over 60,000 would classify it as a major market. The geographical fact of our being a municipality adjacent to Victoria city tends to blend us into the Victoria landscape," Mayor Curtis explained.**

# Floor Men Seek Vote

A strike vote will be taken shortly by about 35 resilient floorlayers at 10 companies in the Victoria area.

The union will ask the labor department to supervise the vote in anticipation of employers requesting this, said John Schibli, business agent here for the United Brotherhood of Carpenters.

He said the employers latest offer was to extend the existing contract for one year which he said, is behind the rest of the province.

**LT. HARLEY B. KIERAN** of Victoria has ttaken command of the recommissioned minesweeper HMCS Miramichi. The ship was brought back into the Pacific Maritime Command fleet May 16 as a training vessel. Lt. Kieran joined the navy as an officer cadet in Victoria in 1951. He most recently served as operations officer on the destroyer-escort HMCS Ottawa at Halifax.

# He Hates Smoking, She Wins $10,000

The wife of one of Canada's foremost crusaders against smoking drew a $10,000 prize coupon from a cigarette package this week.

Mrs. Eric Martin, wife of the former provincial health minister, said she picked up the lucky package of cigarettes during her regular weekly shopping outing Thursday morning.

She said she was "stunned" when she first saw the coupon.

"How would you feel?" she asked.

Her husband said he was dismayed.

"The implication of this thing struck like a thunderbolt," Mr. Martin said. He is the honorary national president of the Non-Smokers Association and previously smoked for 30 years "to the detriment of my health."

Mr. Martin, who has been after his wife to quit smoking for years, said he always referred to cigarettes as "no touch 'ems" — "but then she goes and wins all this money."

He aid he expects the provincial government to declare a non-smokers day later this month to encourage people not to smoke, but he did not know if it would discourage people from pulling coupons out of packages.

Mrs. Martin looks on the prize as a good omen because the Martin family has been plagued by illness, she explained.

"Maybe this is a change of luck."

# Sun Fun Weekend For All

This is our weekend!

Big bands and beautiful girls!

A dazzling parade, fireworks, horse shows, bike "scrambles," baton twirling and dancing!

That's just part of the recipe for marking the holiday with the name the city shares.

And it's all going to happen under sunny skies, with just enough breeze to fan you and temperatures flirting with 75. That's what the weather man promises but he does hedge a little with talk of a few clouds Sunday afternoon and evening.

**SOUND OF MUSIC**

It's all to the sound of music too with 27 American bands adding lots of glitter to Monday's big parade.

Tens of thousands of watchers will make a corridor of the parade route down Douglas Street, from the Mayfair shopping plaza to Humboldt. The parade gets under way at 10 a.m.

There will be concerts aplenty through Sunday and Monday too, including Victoria's new carillon.

Herman Bergink intends sounding the right note when he opens with "Something to Sing About" from the tower carillon Sunday at 3 p.m.

**BELLS TO RING**

There will be a second 45-minute carillon concert Monday at 7:30 p.m. at Belleville and Government Streets.

Carol MacKinnon, Miss Canada, arrives in Victoria this afternoon to take part in the crowning of Miss Victoria Sunday afternoon. The winner will be selected at the Jaycee Fair tonight.

A two-day regatta and sports festival at Brentwood got under way today featuring war canoe races and Indian dances.

For those heading out of town, picnicing, boating or camping, the provincial forest service warns forest fire hazard ratings are climbing. With the fire season only three weeks old, B.C. has already experienced 203 fires, 104 of them in the past seven days.

*Fire*

# SINKING 'SAVES' BOAT

A boat owner deliberately sank his 30-foot yacht off Sidney today to avoid complete destruction by fire.

The owner, identified by Sidney RCMP as Robert Keen of Brentwood, apparently scuttled the two-masted sailing vessel in hopes of later salvaging the hull.

**BLAST FEARED**

Police also said there was a danger of the fire reaching the gas tanks and the boat blowing up.

Mr. Keen was accompanied by his two sons whose names were not available at press time. All three were taken aboard a fishing vessel which had the yacht under tow at the time.

The fire was reported to police just before 9 a.m. today and the boat sunk about 20 minutes later.

**IN 40 FEET**

The boat lies now in Shoal Harbour in about 40 feet of water. Four feet of one mast can be seen and about six inches of the other, observers report.

The fire was reported to be in the stern of the vessel and watchers on shore saw thick black smoke and a cabin partially burned.

# Five Outstanding Pupils To Benefit From Mistake

By DON VIPOND

It all began with a crushing mistake about a year ago.

But from the mistake blossomed one of those social incidents which will provide a ray of sunlight in local history books.

At the centre were 40 Indian youngsters, the Kuper Island fife and drum band. Remember, it was Canada's year and all the world was headed for Expo. The Kuper band was going too — "the trip of a lifetime" it was being called.

And then came the grim word there had been a mistake. It was thought $10,000 was available. It wasn't. No Expo.

That big empty feeling disappointment brings is something everybody understands but maybe kids better than most.

Because it was the youngsters who refused to take it right from the start. At S. J. Willis junior secondary school in Victoria they came alive.

**ALL-OUT EFFORT**

Pupils organized concerts, held wrestling matches, collected coat hangers, sold candy, pocket books, watermelons. They marched ahead of the Kuper band in last year's Victoria Day parade. Their banner urged support for that "Trip of a Lifetime."

The fife and drum band itself went to work hard. So did other youngsters in schools up and down the Island.

Then the warmth of the idea began to reach out and the money began to roll in. A stubborn trickle turned into an enthusiastic flood.

When it was all over the Kuper band had its "trip of a lifetime," a lot of people felt very good about the whole business.

And there was about $5,800 left over.

About $800 of this has been turned over to the Kuper band for such things as more instruments, equipment and uniforms.

**TRUST FUND**

The remaining $5,000 is in a trust fund and each year the interest it earns will provide medals and modest cash prizes for five outstanding Indian students on the lower Island.

Deadline for submitting candidates, all from Grade 7, was Wednesday. Victor Janzen, superintendent of Indian schools on Vancouver Island, said in Nanaimo today he will be forwarding recommendations to the trustees next week.

"We're taking everything into consideration — sports ability, leadership, special interests such as art, poetry, handicrafts or music."

And Mr. Janzen paid tribute to the pupils at S. J. Willis.

"They really kept the drive going."

The fund's trustees will announce the winners in the near future. Awards will likely be made at school closing exercises.

**NO MARCH**

Ironically, there will be no Kuper fife and drum band in the big parade Monday.

"We lost our director, Brian Dufour, and a lot of the senior pupils last year," said school principal Father John Massel today.

It will be hard replacing the music director, he said, and likely a year or two before the Indian band marches again.

Something that has lasted though — big memories for a lot of kids almost a year ago. And all those that made it possible deserve a happy memory too.